

* CITY ORDINANCES
 ** RESTRICTIVE COVENANTS
 *** BUILDER GUIDELINES
 () RECORD INFORMATION

I.R. = IRON ROD
 I.P. = IRON PIPE
 P.L. = PROPERTY LINE
 U.E. = UTILITY EASEMENT

FND. = FOUND
 FNC. = FENCE
 P.U.E. = PUBLIC UTILITY ESMT.
 P.A.E. = PERMANENT ACCESS ESMT.

LEGEND

M.U.E. = MUNICIPAL UTILITY ESMT.
 S.S.E. = SANITARY SEWER ESMT.
 W.L.E. = WATERLINE EASEMENT
 R.O.W. = RIGHT-OF-WAY

---//--- WOOD FENCE
 ---I--- IRON FENCE
 --- --- BUILDING LINE (B.L.)
 - - - - - EASEMENT LINE
 - AERIAL EASEMENT (A.E.)

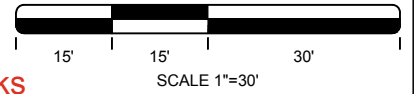

NOTE: This is a sample plot of the Presidio floor plan. Lot size may vary and will affect the overall yard dimensions. Developer-required building setbacks may differ and impact the usable yard space.

Please consult your New Home Consultant for complete details and clarification

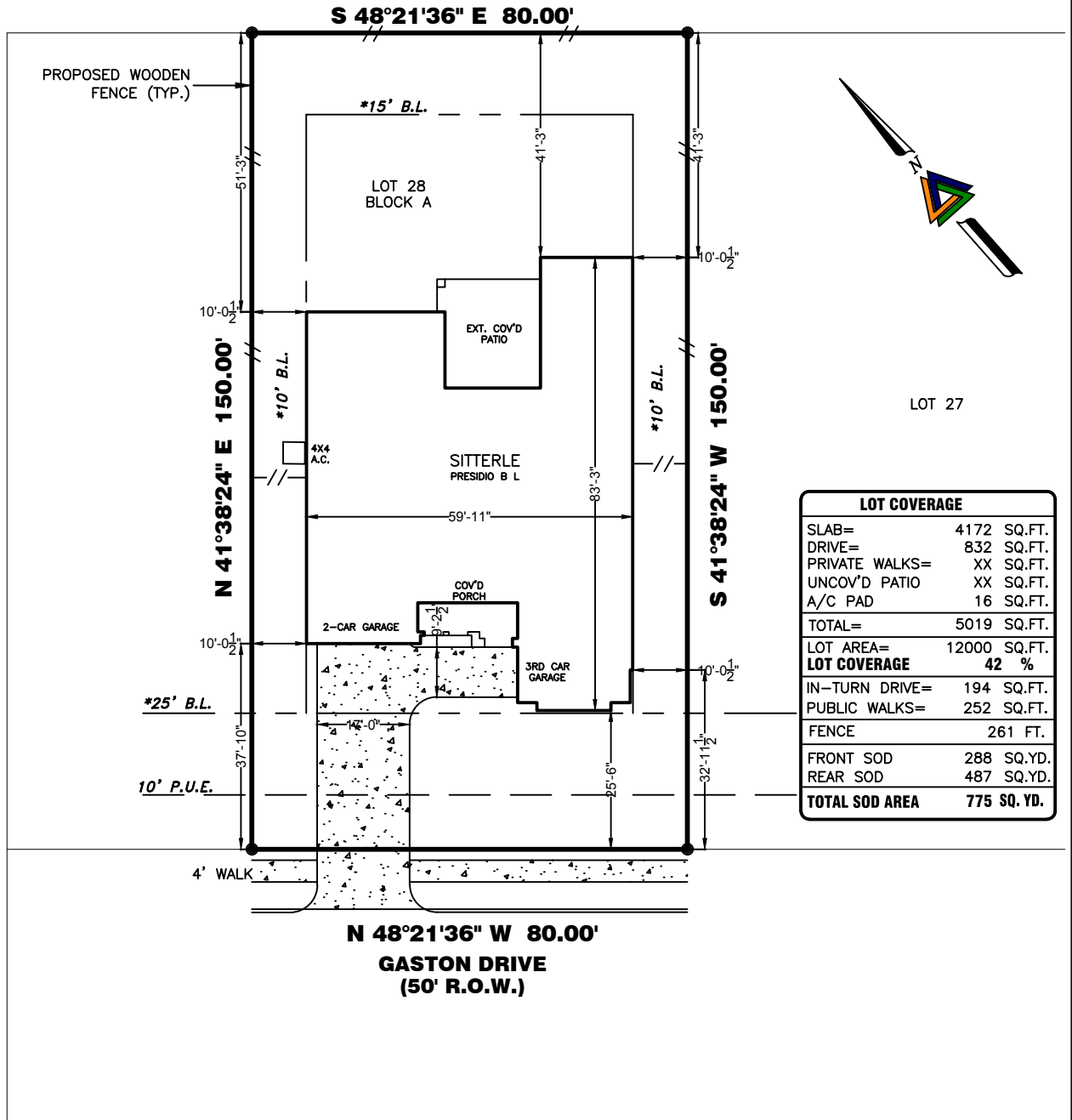

LOT COVERAGE	
SLAB=	4172 SQ.FT.
DRIVE=	832 SQ.FT.
PRIVATE WALKS=	XX SQ.FT.
UNCOV'D PATIO	XX SQ.FT.
A/C PAD	16 SQ.FT.
TOTAL=	5019 SQ.FT.
LOT AREA=	12000 SQ.FT.
LOT COVERAGE	42 %
IN-TURN DRIVE=	194 SQ.FT.
PUBLIC WALKS=	252 SQ.FT.
FENCE	261 FT.
FRONT SOD	288 SQ.YD.
REAR SOD	487 SQ.YD.
TOTAL SOD AREA	775 SQ.YD.

PROPERTY INFORMATION

LOT _____ BLOCK _____

SUBDIVISION: _____

THE FINAL PLAT OF THE COLONY MUD 1D

SECTION 1 PHASE B

RECORDING INFO: _____

PLAT NO. UNRECORDED, PLAT RECORDS,

BASTROP COUNTY, TEXAS

PLAN INFORMATION

PLAN NUMBER PRESIDO B L

PLAN OPTIONS:

- REQ PP PER CONS PLANS

FLOOD INFORMATION

F.I.R.M. NO: 48201C PANEL: 0195E
 REVISED DATE: 01-19-06 ZONE: "X"

FLOOD INFORMATION PROVIDED HEREON IS BASED ON SCALING THE LOCATION OF THE SUBJECT TRACT ON THE FLOOD INSURANCE RATE MAPS. THE INFORMATION SHOULD BE USED TO DETERMINE FLOOD INSURANCE RATES ONLY AND IS NOT INTENDED TO IDENTIFY SPECIFIC FLOODING CONDITIONS. WE ARE NOT RESPONSIBLE FOR THE F.I.R.M.'S ACCURACY. FLOOD INFORMATION IS SUBJECT TO LETTER OF MAP CHANGES.

NOTES:

ALL EASEMENTS AND BUILDING LINES SHOWN ARE PER THE RECORDED PLAT UNLESS OTHERWISE NOTED.

NOTE: PROPERTY SUBJECT TO RECORDED RESTRICTIONS, REGULATIONS, & ORDINANCES, IF ANY.

RESTRICTIVE COVENANTS AND EASEMENTS AS DEFINED PER PLAT RECORDED IN UNRECORDED, PLAT RECORDS, BASTROP COUNTY, TEXAS.

THIS PLOT PLAN DOES NOT ADDRESS EAVES, GUTTERS OR OTHER OVERHANGING STRUCTURE FEATURES, WHICH MAY PROTRUDE OVER BOUNDARY, EASEMENTS AND/OR BUILDING LINES, UNLESS OTHERWISE SHOWN HEREON

THE SURVEY COMPANY IS NOT RESPONSIBLE OR LIABLE FOR ANY CONSTRUCTION COST OR REIMBURSEMENT TO BUILDER FOR ADDITIONAL IMPROVEMENTS SHOWN OR NOT SHOWN ON SAID PLOT PLAN. THE MAIN PURPOSE OF A PLOT PLAN IS TO ESTABLISH PLACEMENT OF THE DWELLING ON THE SUBJECT PROPERTY TO AVOID ENCROACHMENTS. BUILDER SHOULD VERIFY ALL QUANTITIES AND PLACEMENT OF ALL IMPROVEMENTS.

A GROUND AND/OR AERIAL EASEMENT MAY EXIST ADJACENT TO ANY EXISTING UTILITY. OWNER AND BUILDERS SHOULD VERIFY WITH APPLICABLE UTILITY COMPANIES PRIOR TO PLANNING OR CONSTRUCTION

ALL BUILDING LINES, RECORDED EASEMENTS, UNRECORDED EASEMENTS, BUILDING RESTRICTIONS (DEED RESTRICTIONS, ETC.) AND ZONING ORDINANCES, IF ANY, THAT AFFECT SUBJECT PROPERTY SHOULD BE VERIFIED.

OWNER/BUILDER MUST VERIFY MINIMUM PROPOSED FINISHED FLOOR REQUIREMENTS OF F.E.M.A. AND/OR LOCAL GOVERNMENT AUTHORITIES, INCLUDING APPLICABLE BENCHMARK DATUM AND ADJUSTMENT, PRIOR TO PLANNING AND/OR CONSTRUCTION.

THIS PLOT PLAN WAS PREPARED WITHOUT THE BENEFIT OF A TITLE REPORT AT THE REQUEST OF SITTERLE HOMES AND MAY NOT SHOW ALL ENCUMBRANCES OF RECORD. THE BUILDER MUST VERIFY ALL BUILDING LINES, EASEMENTS, RESTRICTIONS AND ORDINANCES, IF ANY, THAT MAY AFFECT SUBJECT PROPERTY PRIOR TO STARTING CONSTRUCTION. THIS PLOT PLAN DOES NOT CONSTITUTE A TITLE SEARCH BY THE SURVEYOR. SURVEYOR RECOMMENDED A CURRENT TITLE REPORT SHOULD HAVE BEEN OBTAINED.

DRAWING INFORMATION

ADDRESS: GASTON DRIVE
 TRI-TECH JOB NO: _____
 CLIENT JOB NO: N/A
 DRAWN BY: PA/DT
 BEARING BASE: REFERRED TO PLAT NORTH
 FIELD DATE: 08-11-21

REVISIONS

NO.	DATE	REASON	BY



PLOT PLAN
 THIS IS NOT A BOUNDARY SURVEY



155 Riverwalk Drive
 San Marcos, Texas 78666
 Phone: 512-440-0222