

# MIAOMIAO2 USER'S MANUAL

## MENU

1. Unpacking
2. Charge
3. Reset
4. Wear
5. Binding
6. Set the BG unit
7. Set the target BG value
8. Trouble shooting
9. More supports

## UNPACKING

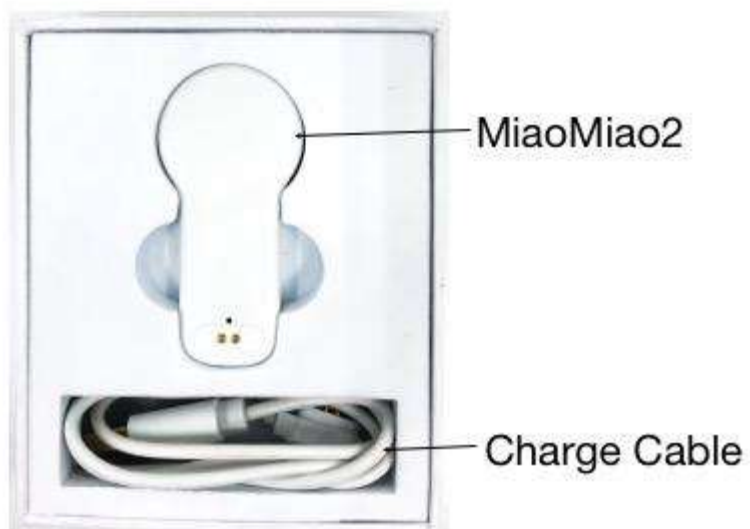

## CHARGE

Connect your charge cable here



## INDICATOR STATUS

**Charging:** Blue light continues to flash

**Charged:** Green light is always on

## RESET

Press the hole with a needle



## WEAR MIAOMIAO2

Put the MiaoMiao2 on the top of the Libre sensor with stickers and make sure there is no big gap in between.



## BINDING MIAOMIAO2 ON APPS, WE USE TOMATO FOR EXAMPLE.

1. Install [Tomato app](#) from AppStore or Google Play, make sure you have the latest version.
2. Go to 'My Screen' Page, tap '**Bind a MiaoMiao**'



3. Turn on your phone's BlueTooth. Reset the **Miaomiao2** or charge it to turn MiaoMiao on, then tap 'Next'

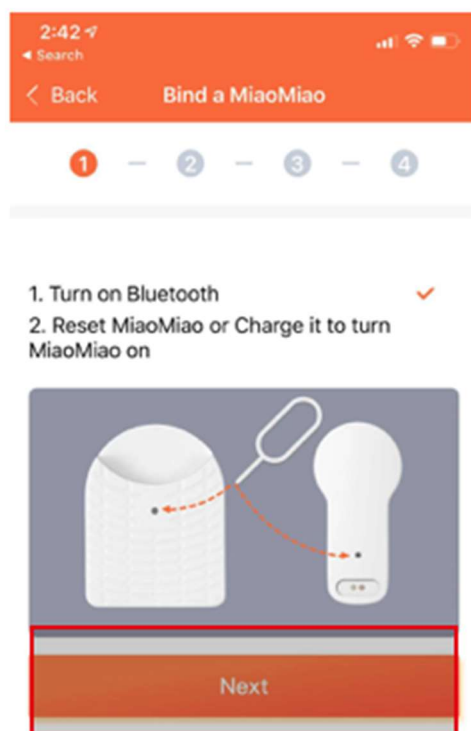

4. Make sure you wear the **MiaoMiao2** correctly. Follow shown to place your MiaoMiao transmitter on top of the sensor, then tap 'Next'.

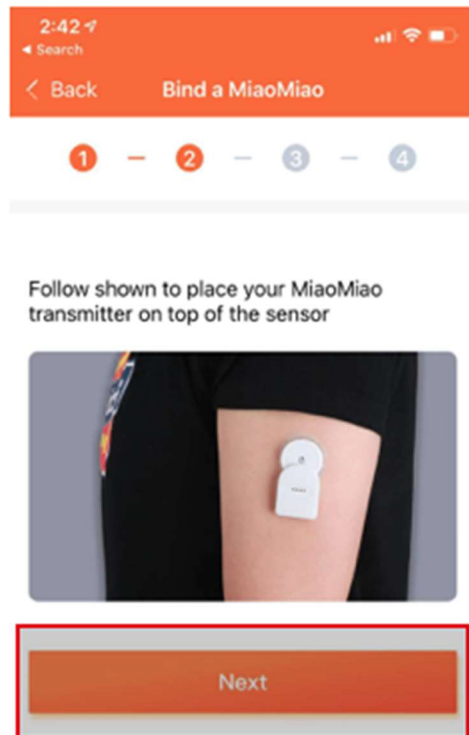

5. Select your sensor

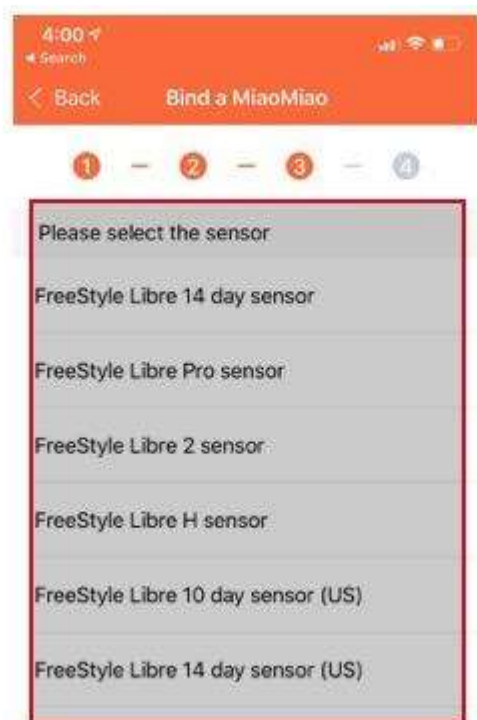

6. Choose MiaoMiao2



7. Complete the binding



## SET THE BG UNIT

1. Tap the icon to the 'Setting' page

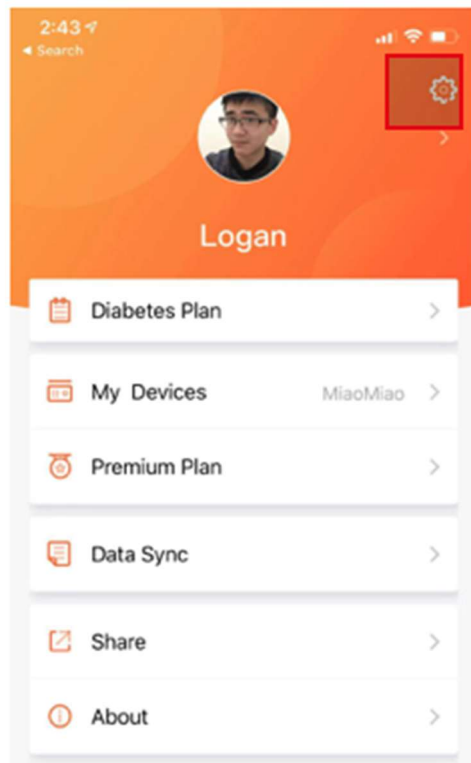

2. Select your 'BG unit'

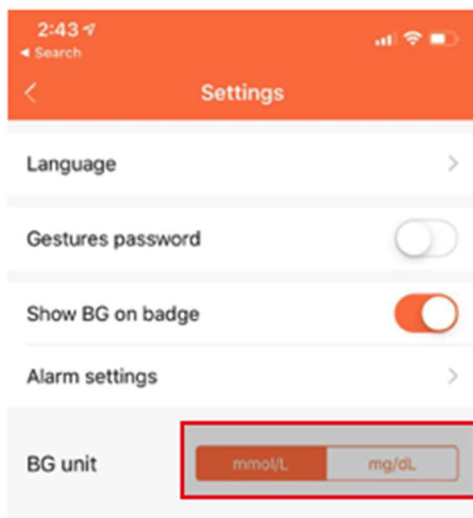

## SET YOUR TARGET BG VALUE

1. Tap 'Diabetes Plan'



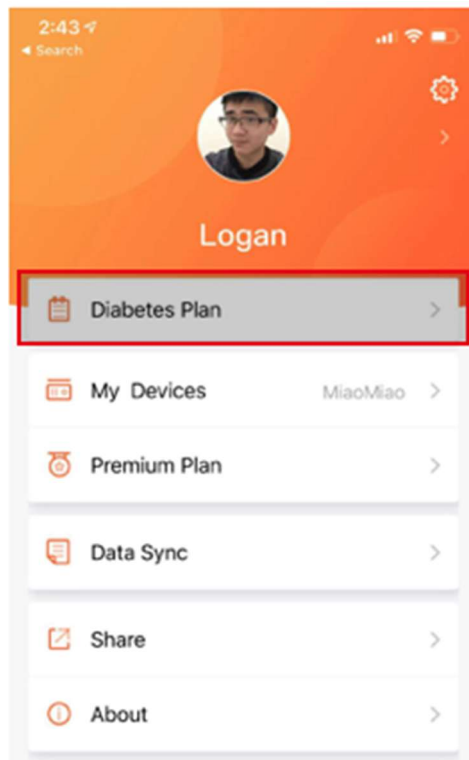

2. Tap 'BG Target'

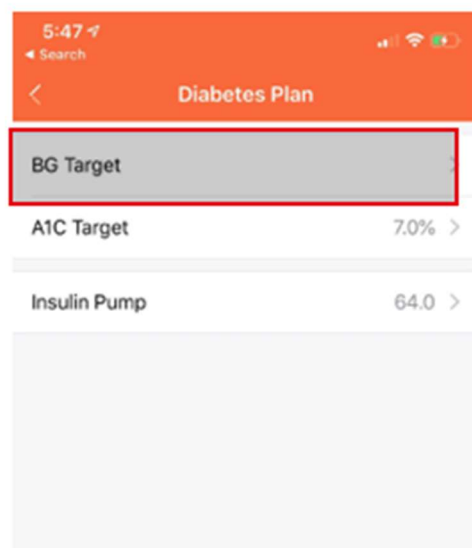

3. Set different target values for different time periods

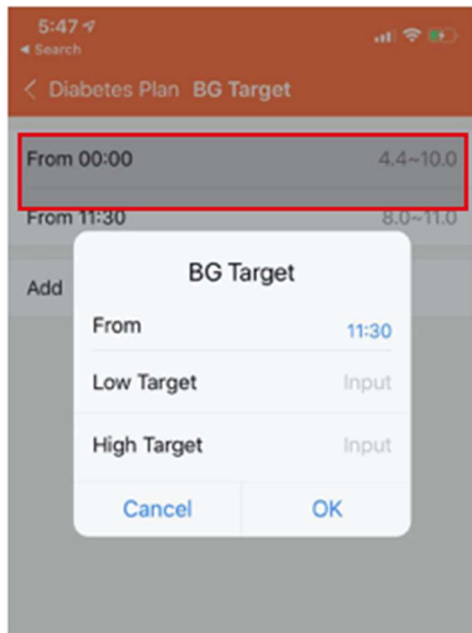

## TROUBLE SHOOTING

1. Can't find the device
  - Reset MiaoMiao2
2. Data not updated
  - Restart your bluetooth on your phone