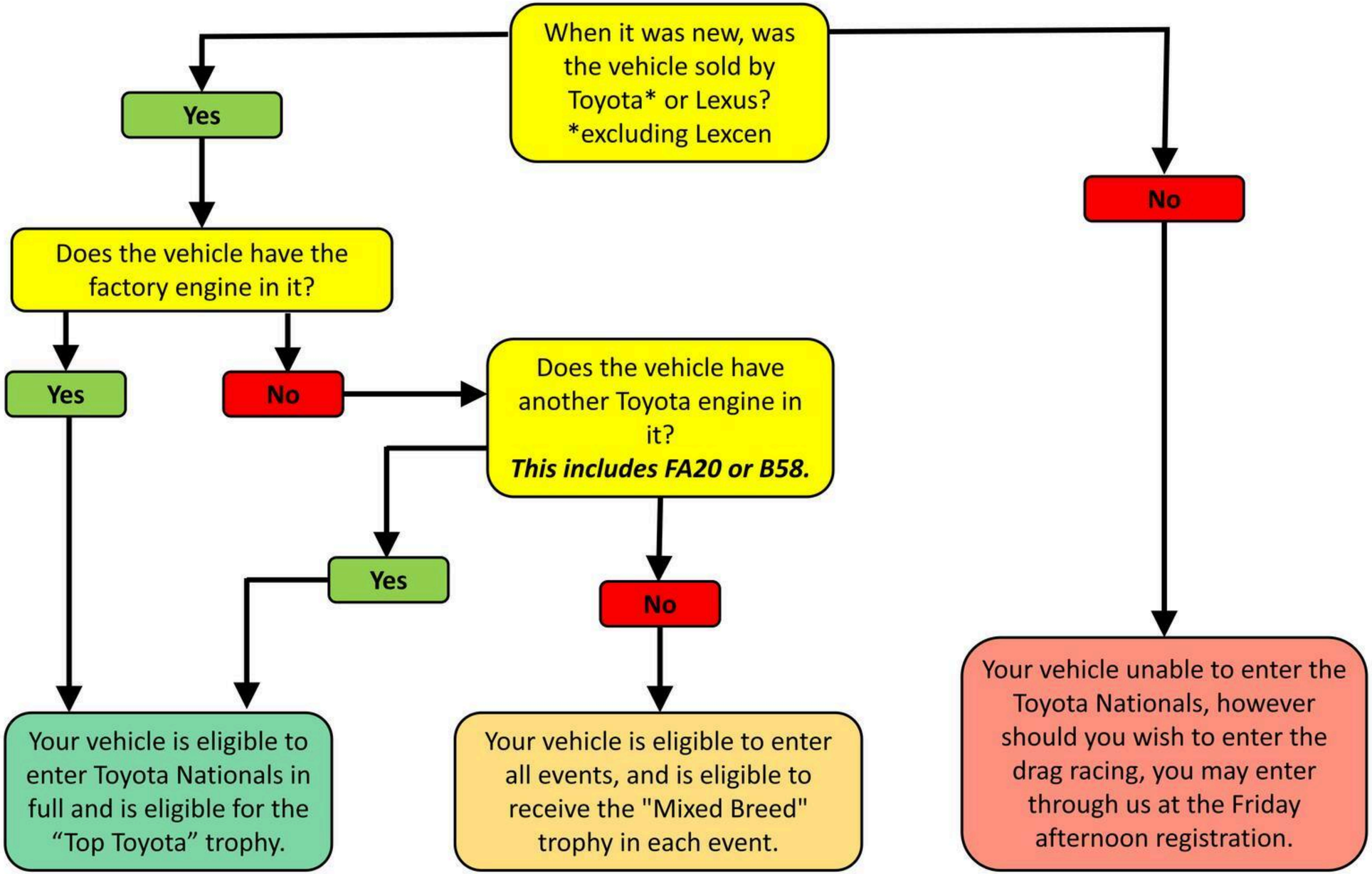Can I Enter My Vehicle In Toyota Nationals?