

WEBB DECO

GENENAL CATALOGUE PROGRAM
2023-2024





公司简介

德珂照明是一个集产品生产和销售于一体的高新技术企业。

德珂照明充分运用其先进的技术优势并且精益求精，对产品的高要求成就了德珂的优良口碑。与此同时，德珂一直坚持以灯具出“光”为其主要，倡导“光”文化。积极创新，并充分了解市场要求，采用更适宜市场发展的销售策略，力求为广大客户提供更优质的产品及服务。

WEBB DECO LIGHTING is an High and New Tech Enterprise integrated with Manufacturing Factory and Sales Team.

WEBB DECO LIGHTING makes full use of its advanced technology and refines on high-end Landscape Lighting products, has become an leading enterprise in the market due to its sterling reputation based on high standard of the products. Meanwhile, keeps innovating and focusing on the light performance of luminairs, deeply understands the requirements of customers, takes suitable strategy for marketing development and strives for excellent products and services to valued clients.

LED 埋地灯

In-ground Luminaires



10.0910
P_001



10.0911
P_005



10.0911E
P_009



10.0912
P_013



10.0913
P_017



10.0913E
P_021



10.0914
P_025



10.0915
P_029



10.0921T
P_033



10.0922
P_037



10.0923
P_041



10.0924
P_045



10.0925
P_049



10.0711
P_053



10.0712
P_053



10.0731
P_057



10.0732
P_057



10.0614
P_061



10.0615
P_065



10.0942
P_069



10.0931
P_075



10.0932
P_079



10.0933
P_083

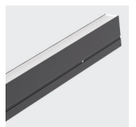

10.0934
P_087



10.0935
P_091



10.0936
P_095

LED 壁灯

Wall Luminaires / Recessed Wall Luminaires



20.0506S
P_101



20.0506D
P_101



20.0515S
P_105



20.0515D
P_105



20.0507S
P_109



20.0507D
P_109



20.0508S
P_113



20.0509S
P_117



20.8501S
P_121



20.8501D
P_121



20.8502S
P_125



20.8502D
P_125

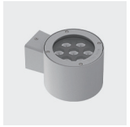

20.8503S
P_129



20.8503D
P_129

20.8504S
P_133

20.8504D
P_133

20.0517
P_137

20.0702
P_139

20.0703
P_143

20.0704
P_147

20.3302
P_151

20.3305
P_151

20.9012
P_155

20.9022
P_155

20.3001
P_159

20.3011
P_161

20.3012
P_163

20.3013
P_165

20.3014
P_167

20.3021
P_169

20.3022
P_171

20.4030
P_175

20.4031
P_177

20.4032
P_179

20.4034
P_181

20.4041
P_183

20.4042
P_185

20.0202
P_187

20.0302
P_191

LED 投光灯

Floodlights / On-ground

Luminaires


30.0871
P_197


30.0872
P_201


30.0873
P_205


30.0874
P_209


30.0876
P_213


30.0850
P_217


30.0850E
P_221


30.0851
P_225


30.0852
P_229


30.0853
P_233


30.1051
P_237


30.1053
P_241


30.1053D
P_245


30.0953
P_249


30.0954
P_253


30.0954E
P_257


30.0955
P_261


30.0956
P_265


30.0891
P_269


30.0892
P_273


30.0893
P_277


30.0894
P_281


30.0961
P_285


30.0962
P_289


30.0632
P_293


30.0601
P_297


30.0602
P_297


30.0603
P_297


30.0822
P_303


30.0823
P_303


30.0824
P_303

LED 投光灯

Floodlights / On-ground

Luminaires

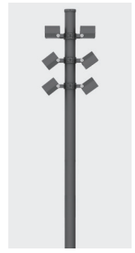
Pole mounting and accessary
P_309


30.0707
P_317


30.0708
P_317


30.0709
P_317


30.0807
P_323


30.0808
P_323


30.0809
P_323

LED 庭院灯

Bollards / Landscape

Luminaires


50.7003
P_331


50.7008
P_335

50.7009
P_339

50.7010
P_343

50.7017
P_347

50.7011
P_351

50.7012
P_355

50.7014
P_359

50.2013
P_363

50.0824
P_367

LED 吸顶灯

Ceiling Luminaires



60.8501
P_373



60.8502
P_377



60.8503
P_381



60.8504
P_385



60.0506
P_389



60.0507
P_391



60.0508
P_393



60.0509
P_395



60.0515
P_397

LED 线型灯

Linear Luminaires



70.6009
P_401



70.6011
P_405



70.6012
P_409

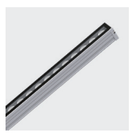

70.6041
P_413



70.6042
P_417



70.6043
P_421



70.6051
P_425



70.6052
P_429



70.6053
P_433

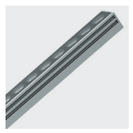

70.6044
P_437

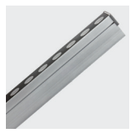

70.6045
P_441

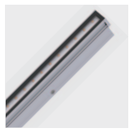

70.6016
P_445

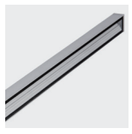

70.6026
P_449

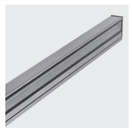

70.6036
P_453

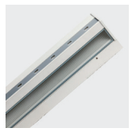

70.6061
P_457



70.6005
P_461



70.6006
P_465

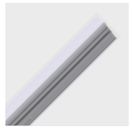

70.6015
P_469



70.6014
P_473



70.6019
P_477



70.6060
P_481

LED 水下灯

Underwater Luminaires



80.8030
P_487



80.8031
P_491

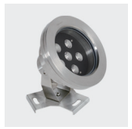

80.8033
P_495



80.8035
P_499

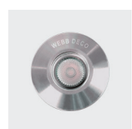

80.8030R
P_503



80.8031R
P_507



80.8033R
P_511



80.8035R
P_515

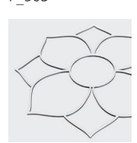

80.6023
P_519

产品标识 Product making & Symbos

IP66	防止任何灰尘的进入 - 尘密 防止大量水倾或强力喷水	Completely protected against penetration of dust Protected against waves
IP67	防止任何灰尘的进入 - 尘密 能短时浸没于水下 1 米。 有水密封性，但不用于永久浸没场合	Completely protected against penetration of dust Protected against the effects of immersion
IP68	防止任何灰尘的进入 - 尘密 能永久浸没于一定深度的水体内。 有压力情形下的水密封性	Completely protected against penetration of dust Protected against the effects of prolonged immersion
	安全等级 1：灯具遵照电气接地要求， 即所有部件均有功能性绝缘以及一个接地端点	Grounding connection mark (class I protection against electrical shock)
	安全等级 2：灯具遵照双绝缘电气要求，即所有部件均有完全性绝缘，不带接地端点。如果出现电气故障，可接触的金属部件不会带有危险电压	Class II protection against electrical shock
III	安全等级 3：灯具遵照 SELV 电气要求，即防止触电事故依赖于一个安全超低电压（SELV）的供给，任何高于此等电压的电压均不会在灯具部件上产生	Class III protection against electrical shock
F	灯具适合于直接或间接安装于可燃表面，如厚度大于 2mm 的木质或基于木质的材料制成的表面	Luminaries are designed for direct installation on normally flammable surfaces
CE	CE 标志指示（93/98/EEC- 欧洲）	Mark of compliance with European Norms of Electromagnetic Compatibility (EMC)
	ENEC 是欧洲优质电气产品标识， 证明产品符合欧洲标准（EN）	Mark of compliance with European Standards EN 60598–1:2008; EN 60598–2–2:1996
EMC	电磁兼容性 EMC（Electro Magnetic Compatibility）	Mark of electromagnetic efficiency
DALI	DALI(Digital Addressable Lighting Interface) 是一种新的智能照明系统的控制协议	Luminaire dimming according to DALI protocol
IEC	国际电工委员会（IEC）	International Electrotechnical Commission
PATENT	产品专利	Product Patent
	中国强制性产品安全认证（简称 CCC 或 3C 认证）	China Compulsory Certification (CCC or 3C)
CQC	中国质量认证中心（CQC）	China Quality Certification Centre (CQC)

DMX	DMX512 控制协议是美国舞台灯光协会于 1990 年发布的灯光控制器与灯具设备进行数据传输的工业标准	Luminaire dimming according to DMX protocol
RGB	RGB 全彩	Color-dynamic lighting
RGBW	RGBW 全彩	Color-dynamic lighting
5cm	该符号系指灯具到被照表面的最小距离	The minimum distance from the luminaire to the illuminated surface
±15°	埋地灯垂直方向可调图标	Tilt angle
100° 5°	投光垂直方向可调图标	Tilt angle
90° 90°	线型灯垂直方向可调图标	Tilt angle
350°	水平方向可调图标	Horizontal axis rotation angle
MAX 5m	该符号指水池类灯具安装深度的最大值	Maximum installation depth
IK06	电器设备外壳对外界机械碰撞的防护等级 碰撞能量 1J	Protected against 1 joule shock
IK07	电器设备外壳对外界机械碰撞的防护等级 碰撞能量 2J	Protected against 2 joule shock
IK08	电器设备外壳对外界机械碰撞的防护等级 碰撞能量 5J	Protected against 5 joule shock
IK09	电器设备外壳对外界机械碰撞的防护等级 碰撞能量 10J	Protected against 10 joule shock
IK10	电器设备外壳对外界机械碰撞的防护等级 碰撞能量 20J	Protected against 20 joule shock
	灯具不可长时间在水面上工作	The luminaire can not be used over water



青岛·奥帆中心
Olympic Sailing Center · Qingdao

10.0910



IP67 III F CE IK10 3cm DMX RGB

材质： 304# 不锈钢灯体；
304# 不锈钢预埋件；
304# 不锈钢紧固螺丝；
铜镀镍防水接头；
5mm 钢化安全玻璃。

安装： 适应环境温度：-30℃～ +50℃；
可调角度范围：不可调

线材： 单色常亮：1 条 0.5 米两芯线，线径 7.0mm；
DMX512 控制：1 条 0.5 米六芯线，线径 7.5mm

包装： 灯具净重：0.35kg
外箱尺寸：400x260x275mm
包装容量：48 灯 / 箱
包装毛重：1kg

Material: 304 stainless steel housing & cover ring;
5mm clear safety glass;
anti-aging waterproof silicone gasket;
304 stainless steel external fasten screws;
304 stainless steel recessed box.

Finishing: Stainless steel.

Installation: Ambient temperature: -30℃～ +50℃ ;
Single Color: 1x 0.5m length 2-cores Ø7.0mm power supply cable;
DMX512 compatible: 1x 0.5m length 6-cores Ø7.5mm cable;
Nickel plated brass waterproof cable gland

Packaging: Net Weight: 0.35kg
Outer carton: 400x260x275mm(48pcs/ctn)





40℃ @ Ta 25℃







Anti-condensation kit



Optional Accessory
IP68 Junction box



Compact size

10.0910

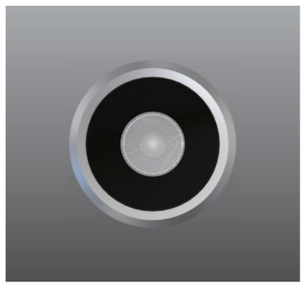

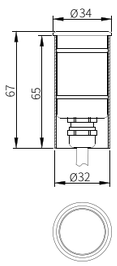

LED 2W
4000k
15°

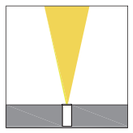

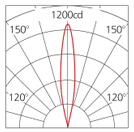

H(m)	medlux	maxlux
2.0	239	315
5.0	38	50
10.0	9	12.6
20.0	2.4	3.1

LED 2W
4000k
25°

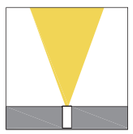

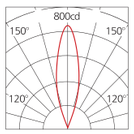

H(m)	medlux	maxlux
2.0	149	206.5
5.0	23.8	33
10.0	6	8.2
20.0	1.5	2

LED 2W
4000k
40°

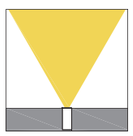

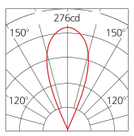

H(m)	medlux	maxlux
2.0	47	69
5.0	7.5	11
10.0	1.8	4.3
20.0	0.47	0.7

LED 2W
4000k
60°

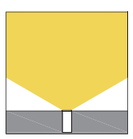

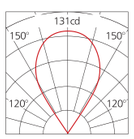

H(m)	medlux	maxlux
2.0	20.6	33
5.0	3.3	5.2
10.0	0.8	1.3
20.0	0.2	0.32

Model No.	LED Color	CRI	Light source Luminous Flux @4000K	System Power	Luminaire Luminous Flux @4000K	Luminaire Efficiency	Control Mode	Beam Angle
10.0910.A1V12	2200K-5700K	Ra>80	240lm	2W	212lm	106lm/W	ON/OFF	15°/25°/40°/60°
10.0910.D3V24	2200K-5700K	Ra>80	165lm	1W	90lm	90lm/W	ON/OFF	120°
10.0910.D3CV24	2200K-5700K	Ra>80	165lm	1W	90lm	90lm/W	DMX512	120°
10.0910.E3SV24	RGBW		33lm	0.6W	10.2lm	17lm/W	DMX512	120°

Installation：

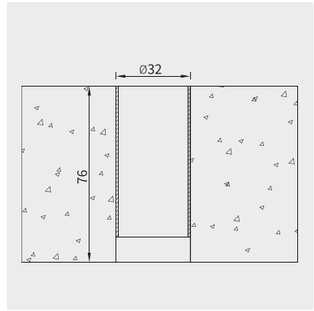

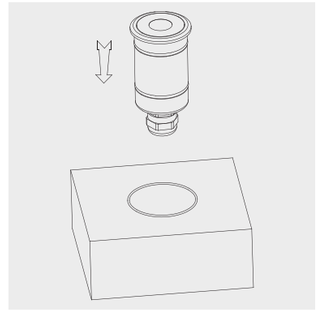

10.0911



IP67 | III | F | CE | IK10 | 3mm | DMX | RGB

材质： ADC12 铝合金灯体；
304/316 不锈钢面盖；
硅胶胶圈密封；
PP 塑料预埋件；
铜镀镍防水接头；
8mm 钢化安全玻璃。

表面处理： 双层耐侯耐腐蚀静电粉末喷涂

安装： 适应环境温度：-30℃～ +50℃；
可调角度范围：不可调

线材： 单色常亮：1 条 0.5 米两芯线，线径 7.0mm；
DMX512 控制：1 条 0.5 米六芯线，线径 7.5mm

包装： 灯具净重：0.18kg
内盒尺寸：100x60x65mm
外箱尺寸：420x260x220mm
包装容量：48 灯 / 箱
包装毛重：10kg

Material: ADC12 corrosion-resistant die-cast aluminum housing;
8mm clear safety glass;
Anti-aging waterproof silicone gasket;
304/316 stainless steel cover ring and external fasten screws;
PP Plastic recessed box

Finishing: Stainless steel

Installation: Ambient temperature: -30℃～ +50℃ ;
Single Color: 1x 0.5m length 2-cores Ø7.0mm power supply cable;
DMX512 compatible: 1x 0.5m length 6-cores Ø7.5mm cable;
Nickel plated brass waterproof cable gland

Packaging: Net Weight: 0.18kg
Inner carton: 100x60x65mm
Outer carton: 420x260x220mm(48pcs/ctn)




40°C @ Ta 25°C






Anti-condensation kit


Optional Accessory
IP68 Junction box


10.0901
Aluminum cover for
Flush mounting


Flush mounting
Covered mounting


Compact size

10.0911

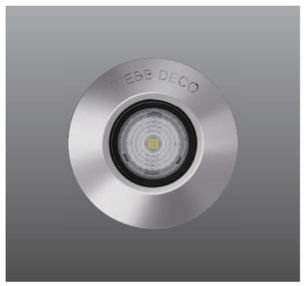

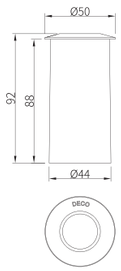

LED 2W
4000k
10°

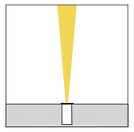

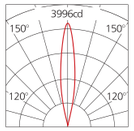

H(m)	medlux	maxlux
2.0	645.6	900
5.0	103	144
10.0	25.8	36
20.0	6.4	9

LED 2W
4000k
25°

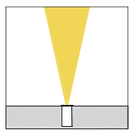

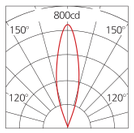

H(m)	medlux	maxlux
2.0	149	206.5
5.0	23.8	33
10.0	6	8.2
20.0	1.5	2

LED 2W
4000k
40°



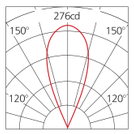

H(m)	medlux	maxlux
2.0	47	69
5.0	7.5	11
10.0	1.8	4.3
20.0	0.47	0.7

LED 2W
4000k
60°

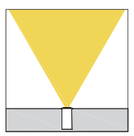

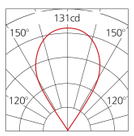

H(m)	medlux	maxlux
2.0	20.6	33
5.0	3.3	5.2
10.0	0.8	1.3
20.0	0.2	0.32

Model No.	LED Color	CRI	Light source Luminous Flux @4000K	System Power	Luminaire Luminous Flux @4000K	Luminaire Efficiency	Control Mode	Beam Angle
10.0911.A1V12	2200K-5700K	Ra>80	240lm	2W	212lm	106lm/W	ON/OFF	10°/25°/40°/60°
10.0911.D3V24	2200K-5700K	Ra>80	165lm	1W	90lm	90lm/W	ON/OFF	120°
10.0911.D3CV24	2200K-5700K	Ra>80	165lm	1W	90lm	90lm/W	DMX512	120°
10.0911.E3SV12	RGBW		33lm	0.6W	10.2lm	17lm/W	DMX512	120°

Installation:

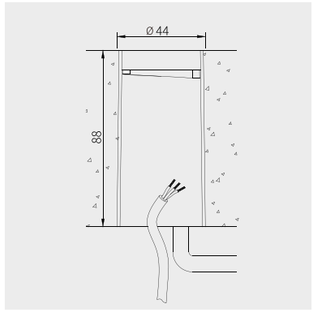

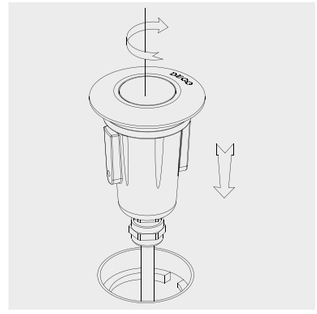

返回目录 BACK

10.0911E



IP67 III F CE 350° 3sm IK10 DMX RGB

材质：	ADC12 铝合金灯体；	**Material:**	ADC12 corrosion-resistant die-cast aluminum housing;
	304 不锈钢紧固螺丝；		8mm clear safety glass;
	硅胶胶圈密封；PP 塑料预埋件；		Anti-aging waterproof silicone gasket;
	铜镀镍防水接头；		304 stainless steel cover ring and external fasten screws
	8mm 钢化安全玻璃		PP Plastic recessed box
表面处理：	双层耐侯耐腐蚀静电粉末喷涂	**Finishing:**	Stainless steel
安装：	适应环境温度：-30℃～ +45℃；	**Installation:**	Ambient temperature: -30℃～ +45℃ ;
	可调角度范围：水平方向：0 ～ 350°；		Horizontal Rotation angle: 0 ～ 350°
	垂直方向：不可调		Single Color: 1x 0.5m length 2/3-cores Ø7.0mm power
线材：	单色常亮：1 条 0.5m 两 / 三芯线，线径 7.0mm；		supply cable;
	DMX512 控制：1 条 0.5 米六芯线，线径 7.5mm		DMX512 compatible: 1x 0.5m length 6-cores Ø7.5mm
包装：	灯具净重：0.6kg		cable;
	外箱尺寸：390x390x240mm		Nickel plated brass waterproof cable gland
	包装容量：32 灯 / 箱	**Packaging:**	Net Weight: 0.6kg
	包装毛重：20kg		Outer carton: 390x390x240mm(32pcs/ctn)





45°C @ Ta 25°C







Anti-condensation kit



Optional Accessory
IP68 Junction box





Compact size

10.0911E



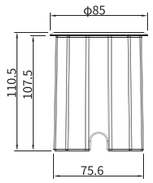



LED 5W
4000k
10°

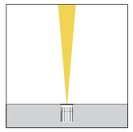

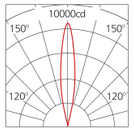

H(m)	medlux	maxlux
2.0	1792.5	2497.5
5.0	287	400
10.0	71.5	100
20.0	17.7	25

LED 5W
4000k
25°

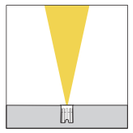

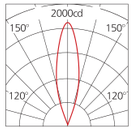

H(m)	medlux	maxlux
2.0	372.5	516.2
5.0	59.5	82.5
10.0	15	20.5
20.0	3.7	5

LED 5W
4000k
40°

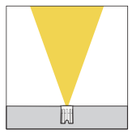

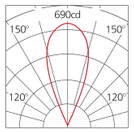

H(m)	medlux	maxlux
2.0	117.5	240
5.0	18.7	27.5
10.0	4.5	10.7
20.0	1.2	1.7

LED 5W
4000k
60°

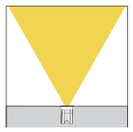

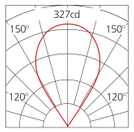

H(m)	medlux	maxlux
2.0	51.5	82.5
5.0	8.2	13
10.0	2	3.25
20.0	0.5	0.8

Model No.	LED Color	CRI	Light source Luminous Flux @4000K	System Power	Luminaire Luminous Flux @4000K	Luminaire Efficiency	Control Mode	Beam Angle
10.0911E.A3V24	2200K-5700K	Ra>80	690lm	5W	515lm	103lm/W	ON/OFF	10°/25°/40°/60°
10.0911E.A3CV24	2200K-5700K	Ra>80	690lm	5W	515lm	103lm/W	DMX512	10°/25°/40°/60°
10.0911E.A3V220	2200K-5700K	Ra>80	960lm	7W	688lm	98lm/W	ON/OFF	10°/25°/40°/60°
10.0911E.D12CV24	2200K-5700K	Ra>80	150lm	1W	60lm	60lm/W	DMX512	120°
10.0911E.E12SV24	RGBW		55lm	1W	17lm	17lm/W	DMX512	120°

Installation:

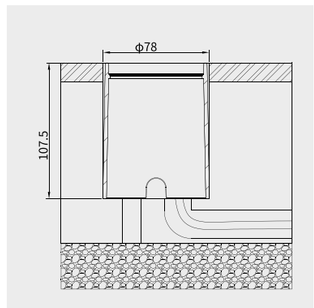

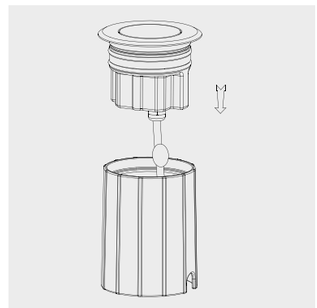

返回目录 BACK

10.0912



IP67 III F CE 5cm IK10 DMX RGB

材质： ADC12 铝合金灯体；
304/316 不锈钢面盖；
硅胶胶圈密封；
PP 塑料预埋件；
铜镀镍防水接头；
304# 不锈钢紧固螺丝；
12mm 钢化安全玻璃

表面处理： 双层耐侯耐腐蚀静电粉末喷涂

安装： 适应环境温度：-30℃～ +50℃；
可调角度范围：不可调

线材： 单色常亮：1 条 0.5 米两 / 三芯线，线径 7.0mm；
DMX512 控制：2 条 0.5 米五芯信号线，线径 7.6mm

包装： 灯具净重：0.8g
内盒尺寸：145x145x130mm
外箱尺寸：450x305x285mm
包装容量：12 灯 / 箱
包装毛重：11kg

Material: ADC12 corrosion-resistant die-cast aluminum housing;
12mm clear safety glass;
Anti-aging waterproof silicone gasket;
304/316 stainless steel cover ring and external fasten screws;
PP Plastic recessed box

Finishing: Stainless steel

Installation: Ambient temperature: -30℃～ +50℃ ;
Single Color: 1x 0.5m length 2/3-cores Ø7.0mm power supply cable;
DMX512 compatible: 2x 0.5m 5-cores Ø7.6mm data cables.
Nickel plated brass waterproof cable gland

Packaging: Net Weight: 0.8kg
Inner carton: 145x145x130mm
Outer carton: 450x305x285mm(12pcs/ctn)




40°C @ Ta 25°C






Anti-condensation kit


Optional Accessory
IP68 Junction box


10.0902
Aluminum cover for
Flush mounting


Flush mounting
Covered mounting


Individual gear
compartment

10.0912



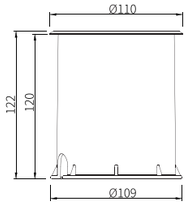



LED 6W
4000k
10°

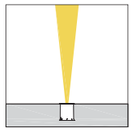

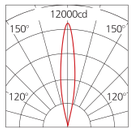

H(m)	medlux	maxlux
2.0	2151	2997
5.0	344	480
10.0	85.8	120
20.0	21.2	30

LED 6W
4000k
25°

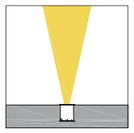

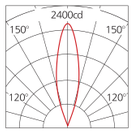

H(m)	medlux	maxlux
2.0	446.4	619.4
5.0	71.4	99
10.0	18	24.6
20.0	4.4	6

LED 6W
4000k
40°

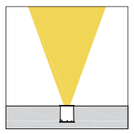

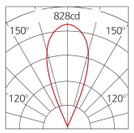

H(m)	medlux	maxlux
2.0	141	288
5.0	22.4	33
10.0	5.4	12.8
20.0	1.44	2

Model No.	LED Color	CRI	Light source Luminous Flux @4000K	System Power	Luminaire Luminous Flux @4000K	Luminaire Efficiency	Control Mode	Beam Angle
10.0912.A3V12	2200K-5700K	Ra>80	820lm	6W	618lm	103lm/W	ON/OFF	10°/25°/40°
10.0912.A3CV12	2200K-5700K	Ra>80	820lm	6W	618lm	103lm/W	ON/OFF	10°/25°/40°
10.0912.A3V220	2200K-5700K	Ra>80	1350lm	10W	983lm	98lm/W	ON/OFF	10°/25°/40°
10.0912.E3SV12	RGBW		560lm	8W	280lm	35lm/W	DMX512	12°/24°/36°
10.0912.D12V24	2200K-5700K	Ra>80	225lm	1.5W	90lm	60m/W	ON/OFF	120°
10.0912.D12CV24	2200K-5700K	Ra>80	225lm	1.5W	90lm	60m/W	ON/OFF	120°
10.0912.E12SV24	RGBW		76lm	1.5W	25.5lm	17lm/W	DMX512	120°

Installation:

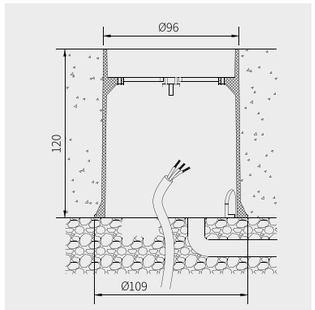

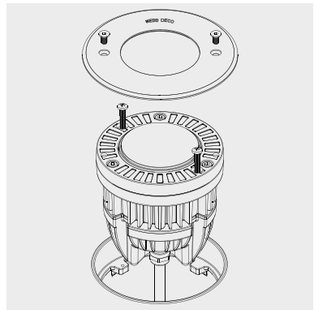

返回目录 BACK

10.0913



IP67 IK10 DMX RGB

材质： ADC12 铝合金灯体；
304/316 不锈钢面盖；
硅胶胶圈密封；
PP 塑料预埋件；
铜镀镍防水接头；
304# 不锈钢紧固螺丝；
15mm 钢化安全玻璃

表面处理： 双层耐侯耐腐蚀静电粉末喷涂

安装： 适应环境温度：-30℃～ +50℃；
可调角度范围：不可调

线材： 单色常亮：1 条 0.5 米两 / 三芯线，线径 7.0mm；
DMX512 控制：1 条 0.5 米两芯电源线，线径 7.0mm；
2 条 0.5 米四芯信号线，线径 6.0mm

包装： 灯具净重：1.65kg
内盒尺寸：180x180x195mm
外箱尺寸：555x370x410mm
包装容量：12 灯 / 箱
包装毛重：21kg

Material: ADC12 corrosion-resistant die-cast aluminum housing;
15mm clear safety glass;
Anti-aging waterproof silicone gasket;
304/316 stainless steel cover ring and external fasten screws;
PP plastic recessed box

Finishing: Stainless steel

Installation: Ambient temperature: -30℃～ +50℃ ;
Single Color: 1x 0.5m length 2/3-cores Ø7.0mm power supply cable;
DMX512 compatible: 1x 0.5m length 2-cores Ø7.0mm power supply cable & 2x 0.5m 4-cores Ø6.0mm data cables.
Nickel plated brass waterproof cable gland

Packaging: Net Weight: 1.65kg
Inner carton: 180x180x195mm
Outer carton: 555x370x410mm(12pcs/ctn)




45°C @ Ta 25°C






Anti-condensation kit


Optional Accessory
IP68 Junction box


10.0903
Aluminum cover for
Flush mounting


Flush mounting
Covered mounting


Individual gear
compartment

10.0913



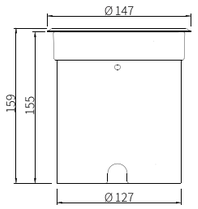



LED 12W
4000k
8°

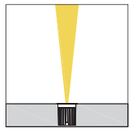

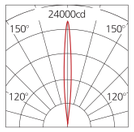

H(m)	medlux	maxlux
2.0	4304.4	5994
5.0	688.8	960
10.0	172.2	240
20.0	43	60

LED 12W
4000k
14°

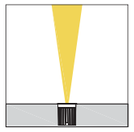

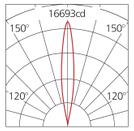

H(m)	medlux	maxlux
2.0	3033.6	4221.6
5.0	485.4	675.4
10.0	121	168.9
20.0	30.3	42.2

LED 12W
4000k
20°

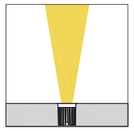

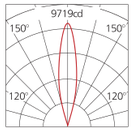

H(m)	medlux	maxlux
2.0	1725	2430
5.0	280.5	389
10.0	70.1	97.2
20.0	17.5	24.2

LED 12W
4000k
30°



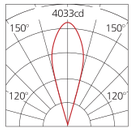

H(m)	medlux	maxlux
2.0	704	977.5
5.0	112.8	162
10.0	35.2	40.8
20.0	7.2	10.2

LED 12W
4000k
40°



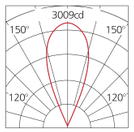

H(m)	medlux	maxlux
2.0	503.3	756
5.0	80.4	120
10.0	20.4	30
20.0	5	7.56

LED 12W
4000k
60°



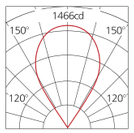

H(m)	medlux	maxlux
2.0	237.2	366.7
5.0	38.4	58.8
10.0	9.6	14.4
20.0	2.4	3.6

Model No.	LED Color	CRI	Light source Luminous Flux @4000K	System Power	Luminaire Luminous Flux @4000K	Luminaire Efficiency	Control Mode	Beam Angle
10.0913.A4V24	2200K-5700K	Ra>80	1680lm	12W	1236lm	103lm/W	ON/OFF	8° /14° /20° /30° /40° /60°
10.0913.A4CV24	2200K-5700K	Ra>80	1680lm	12W	1236lm	103lm/W	DMX512	8° /14° /20° /30° /40° /60°
10.0913.A4V220	2200K-5700K	Ra>80	1960lm	14W	1330lm	95lm/W	ON/OFF	8° /14° /20° /30° /40° /60°
10.0913.E4SV24	RGBW		840lm	12W	480lm	40lm/W	DMX512	10° /16° /25° /40°
10.0913.E4SV220	RGBW		980lm	14W	532lm	38lm/W	DMX512	10° /16° /25° /40°
10.0913.D18CV24	2200K-5700K	Ra>80	450lm	3W	180lm	60m/W	ON/OFF	120°
10.0913.E18SV24	RGBW		165lm	3W	51lm	17lm/W	DMX512	120°
10.0913.B1V220	2200K-5700K	Ra>80	1450lm	10W	940lm	94lm/W	ON/OFF	12° /25° /40° /60° Asymmetric 34x60-20° /35x85-30°
10.0913.B1CV220	2200K-5700K	Ra>80	1450lm	10W	920lm	92lm/W	ON/OFF	12° /25° /40° /60° Asymmetric 34x60-20° /35x85-30°

Installation:

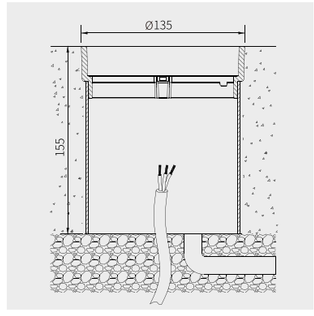

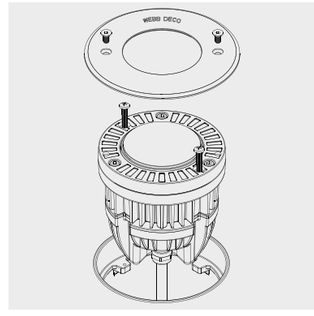

返回目录 BACK

10.0913E



IP67 III 5cm IK10 DMX RGB RGBW

材质： ADC12 铝合金灯体；
304/316 不锈钢面盖；
硅胶胶圈密封；
PP 塑料预埋件；
铜镀镍防水接头；
304# 不锈钢紧固螺丝；
15mm 钢化安全玻璃

表面处理： 双层耐侯耐腐蚀静电粉末喷涂

安装： 适应环境温度：-30℃～ +50℃；

线材： 单色常亮：1 条 0.5 米两 / 三芯线，线径 7.5mm；
DMX512 控制：1 条 0.5 米两 / 三芯电源线，线径 7.5mm；
2 条 0.5 米四芯信号线，线径 6.0mm

包装： 灯具净重：2.5kg
内盒尺寸：235x235x235mm
外箱尺寸：485x485x495mm
包装容量：8 灯 / 箱
包装毛重：21.5kg

Material: ADC12 corrosion-resistant die-cast aluminum housing;
15mm clear safety glass;
Anti-aging waterproof silicone gasket;
304/316 stainless steel cover ring and external fasten screws;
PP plastic recessed box

Finishing: Stainless steel

Installation: Ambient temperature: -30℃～ +50℃ ;
Single Color: 1x 0.5m length 2/3-cores Ø7.5mm power supply cable;
DMX512 compatible: 1x 0.5m length 2/3-cores Ø7.5mm power supply cable & 2x 0.5m 4-cores Ø6.0mm data cables.
Nickel plated brass waterproof cable gland

Packaging: Net Weight: 2.5kg
Inner carton: 235x235x235mm
Outer carton: 485x485x495mm(8pcs/ctn)




45°C @ Ta 25°C






Anti-condensation kit


Optional Accessory
IP68 Junction box


10.0913E
Aluminum cover for
Flush mounting


Flush mounting
Covered mounting


Individual gear
compartment

10.0913E



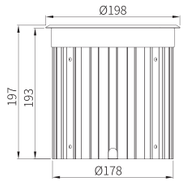

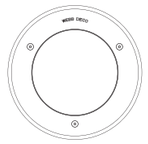

LED 30W
4000k
8°

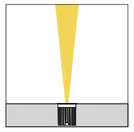

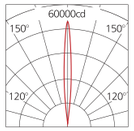

H(m)	medlux	maxlux
2.0	10761	14985
5.0	1722	2400
10.0	430.5	600
20.0	107.4	150

LED 30W
4000k
14°

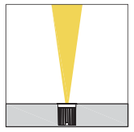

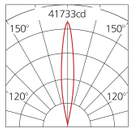

H(m)	medlux	maxlux
2.0	7584	10554
5.0	1213.5	1688.4
10.0	303	422.1
20.0	76	105.5

LED 30W
4000k
20°

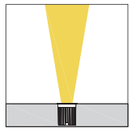

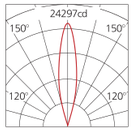

H(m)	medlux	maxlux
2.0	4380	6075
5.0	701	972
10.0	175.2	243
20.0	43.8	60.6

LED 30W
4000k
30°



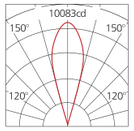

H(m)	medlux	maxlux
2.0	1759.8	2525
5.0	282	405
10.0	70.5	102
20.0	18	25.5

LED 30W
4000k
40°



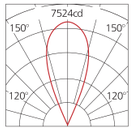

H(m)	medlux	maxlux
2.0	1258	1890
5.0	201	300
10.0	51	75
20.0	12.6	19

LED 30W
4000k
60°



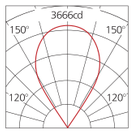

H(m)	medlux	maxlux
2.0	593.1	916.8
5.0	96	147
10.0	24	36
20.0	6	9

Model No.	LED Color	CRI	Light source Luminous Flux @4000K	System Power	Luminaire Luminous Flux @4000K	Luminaire Efficiency	Control Mode	Beam Angle
10.0913E.A10V36	2200K-5700K	Ra>80	3780lm	27W	2781lm	103lm/W	ON/OFF	8°/14°/20°/30°/40°/60°
10.0913E.A10CV36	2200K-5700K	Ra>80	3780lm	27W	2781lm	103lm/W	DMX512	8°/14°/20°/30°/40°/60°
10.0913E.A10V220	2200K-5700K	Ra>80	4200lm	30W	2850lm	95lm/W	ON/OFF	8°/14°/20°/30°/40°/60°
10.0913E.A10CV220	2200K-5700K	Ra>80	4200lm	30W	2850lm	95lm/W	DMX512	8°/14°/20°/30°/40°/60°
10.0913E.E10SV220	RGBW		2100lm	30W	1140lm	38lm/W	DMX512	10°/16°/25°/40° /60°
10.0913E.E4SV220	RGBW		1600lm	30W	1050lm	35lm/W	DMX512	6°
30.0913E.B1V220	2200K-5700K	Ra>80	2780lm	20W	1800lm	90lm/W	ON/OFF	Asymmetric 30x54-22°/ 30x75-30°/47x92-40°
30.0913E.B1CV220	2200K-5700K	Ra>80	2780lm	20W	1800lm	90lm/W	DMX512	Asymmetric 30x54-22°/ 30x75-30°/47x92-40°

Installation:

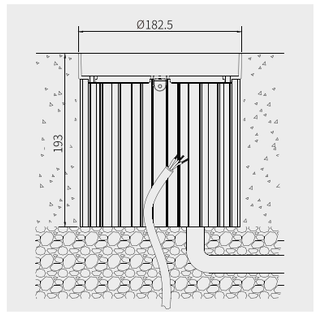

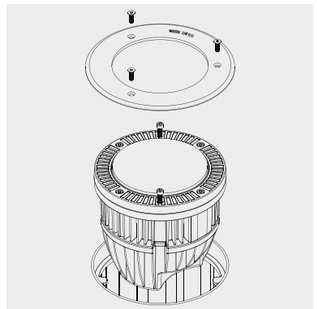

返回目录 BACK

10.0914





IP67 IK10 DMX RGB RGBW

材质：
ADC12 铝合金灯体；
304/316 不锈钢面盖；
硅胶胶圈密封，PP 塑料预埋件；
铜镀镍防水接头；
304# 不锈钢紧固螺丝；
15mm 钢化安全玻璃

表面处理： 双层耐侯耐腐蚀静电粉末喷涂

安装： 适应环境温度：-30℃～ +50℃；
可调角度范围：不可调

线材： 单色常亮：1 条 0.5 米三芯线，线径 7.5mm；
DMX512 控制：1 条 0.5 米三芯电源线，线径 7.5mm；
2 条 0.5 米四芯信号线，线径 6.0mm

包装： 灯具净重：5.1kg
内盒尺寸：270x270x270mm
外箱尺寸：555x555x290mm
包装容量：4 灯 / 箱
包装毛重：22kg

Material: ADC12 corrosion-resistant die-cast aluminum housing;
15mm clear safety glass;
Anti-aging waterproof silicone gasket;
304/316 stainless steel cover ring and external fasten screws;
PP plastic recessed box

Finishing: Stainless steel

Installation: Ambient temperature: -30℃～ +50℃ ;
Single Color: 1x 0.5m length 3-cores Ø7.5mm power supply cable;
DMX512 compatible: 1x 0.5m length 3-cores Ø7.5mm power supply cable;
2x 0.5m 4-cores Ø6.0mm data cables.
Nickel plated brass waterproof cable gland

Packaging: Net Weight: 5.1kg
Inner carton: 270x270x270mm
Outer carton: 555x555x290mm(4pcs/ctn)


45°C @ Ta 25°C






Anti-condensation kit


Optional Accessory
IP68 Junction box


10.0904
Aluminum cover for
Flush mounting


Flush mounting
Covered mounting


Individual gear
compartment

返回目录 BACK

10.0914



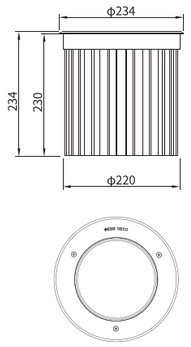

LED 40W
4000k
8°

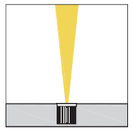

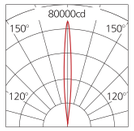

H(m)	medlux	maxlux
2.0	14348	19980
5.0	2296	3200
10.0	574	800
20.0	143.2	200

LED 40W
4000k
14°

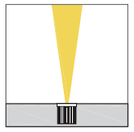

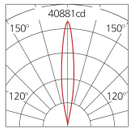

H(m)	medlux	maxlux
2.0	7246	10220
5.0	1160	1635
10.0	290	409
20.0	75	102.2

LED 40W
4000k
20°

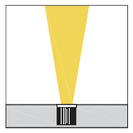

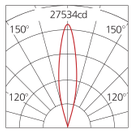

H(m)	medlux	maxlux
2.0	4827	6883
5.0	772.2	1101
10.0	193	275.3
20.0	48	69

LED 40W
4000k
30°



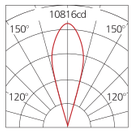

H(m)	medlux	maxlux
2.0	1864	2704
5.0	298.3	432.6
10.0	74.5	108
20.0	18.6	27

LED 40W
4000k
40°



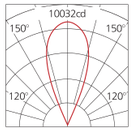

H(m)	medlux	maxlux
2.0	1677.6	2520
5.0	268	400
10.0	68	100
20.0	8.8	25.2

LED 40W
4000k
60°



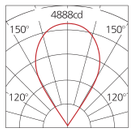

H(m)	medlux	maxlux
2.0	790.8	122.4
5.0	128	196
10.0	32	48
20.0	8	12

Model No.	LED Color	CRI	Light source Luminous Flux @4000K	System Power	Luminaire Luminous Flux @4000K	Luminaire Efficiency	Control Mode	Beam Angle
10.0914.A14V220	2200K-5700K	Ra>80	5600lm	40W	3800lm	95lm/W	ON/OFF	8°/14°/20°/30°/40°/60°
10.0914.A14CV220	2200K-5700K	Ra>80	5600lm	40W	3800lm	95lm/W	DMX512	8°/14°/20°/30°/40°/60°
10.0914.E14SV220	RGBW		2800lm	40W	1520lm	38lm/W	DMX512	10°/16°/25°/40°/60°
10.0914.E6SV220	RGBW		2350lm	45W	1575lm	35lm/W	DMX512	6°
10.0914.B1V220	2200K-5700K	Ra>80	4200lm	30W	2750lm	92lm/W	ON/OFF	Asymmetric 20x26-7°/30x54-22° 30x75-30°/47x92-40°
10.0914.B1CV220	2200K-5700K	Ra>80	4200lm	30W	2750lm	92lm/W	DMX512	Asymmetric 20x26-7°/30x54-22° 30x75-30°/47x92-40°

Installation:

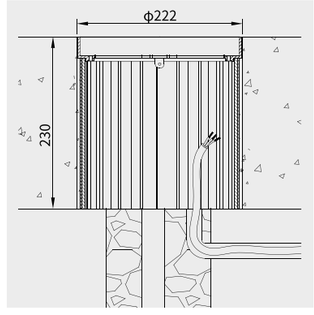

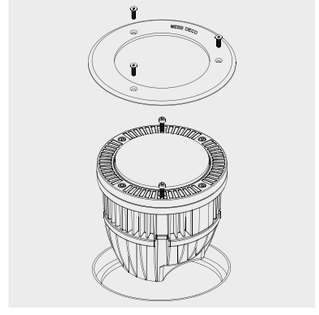

返回目录 BACK

10.0915



IP67 III CE 10cm IK10 DMX RGB RGBW

材质：	ADC12 铝合金灯体，6063 铝型材预埋件； 304/316 不锈钢面盖； 硅胶胶圈密封； 铜镀镍防水接头； 304# 不锈钢紧固螺丝； 15mm 钢化安全玻璃
表面处理：	双层耐侯耐腐蚀静电粉末喷涂
安装：	适应环境温度：-30℃～ +50℃； 可调角度范围：不可调
线材：	单色常亮：1 条 0.5 米三芯线，线径 7.5mm； DMX512 控制：1 条 0.5 米三芯电源线，线径 7.5mm； 2 条 0.5 米四芯信号线，线径 6.0mm
包装：	灯具净重：9.8kg 包装尺寸：360x360x310mm 包装容量：1 灯 / 箱 包装毛重：11kg

Material:	ADC12 corrosion-resistant die-cast aluminum housing; 15mmmm clear safety glass; Anti-aging waterproof silicone gasket; 304/316 stainless steel cover ring and external fasten screws; Extrusion aluminum recessed box
Finishing:	Stainless steel
Installation:	Ambient temperature: -30℃～ +50℃ ; Single Color: 1x 0.5m length 3-cores Ø7.5mm power supply cable; DMX512 compatible: 1x 0.5m length 3-cores Ø7.5mm power supply cable; 2x 0.5m 4-cores Ø6.0mm data cables. Nickel plated brass waterproof cable gland
Packaging:	Net Weight: 9.8kg 360x360x310mm(1pc/ctn)




45°C @ Ta 25°C






Anti-condensation kit


Optional Accessory
IP68 Junction box


10.0905
Aluminum cover for
Flush mounting


Flush mounting
Covered mounting


Individual gear
compartment

10.0915



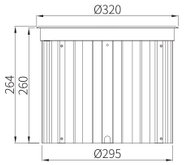

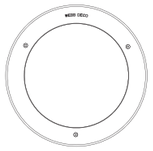

LED 80W
4000k
8°

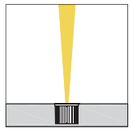

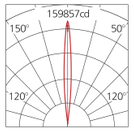

H(m)	medlux	maxlux
2.0	28696	39964
5.0	4592	6393
10.0	1147	1598
20.0	287	399.6

LED 80W
4000k
14°

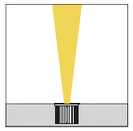

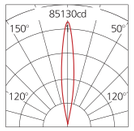

H(m)	medlux	maxlux
2.0	14070	21280
5.0	2250	3404
10.0	562.6	850.6
20.0	140.6	212.9

LED 80W
4000k
20°



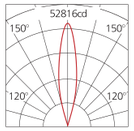

H(m)	medlux	maxlux
2.0	9258	13393
5.0	1480	2143
10.0	370.2	535.7
20.0	92.6	134

LED 80W
4000k
30°



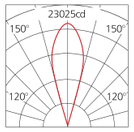

H(m)	medlux	maxlux
2.0	3962	5770
5.0	634	922
10.0	158.4	230
20.0	39.6	57.6

LED 80W
4000k
40°



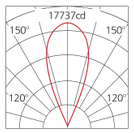

H(m)	medlux	maxlux
2.0	2942	4434
5.0	470.6	709
10.0	117.6	177.3
20.0	30	44.3

LED 80W
4000k
60°



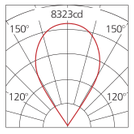

H(m)	medlux	maxlux
2.0	1345	2080
5.0	215	330
10.0	54	83
20.0	13	20.8

Model No.	LED Color	CRI	Light source Luminous Flux @4000K	System Power	Luminaire Luminous Flux @4000K	Luminaire Efficiency	Control Mode	Beam Angle
10.0915.A36V220	2200K-5700K	Ra>80	11200lm	80W	7600lm	95lm/W	ON/OFF	5°/8°/14°/20°/30°/40°/60°
30.0915.A36CV220	2200K-5700K	Ra>80	11200lm	80W	7600lm	95lm/W	DMX512	5°/8°/14°/20°/30°/40°/60°
10.0915.A24V220	2200K-5700K	Ra>80	9800lm	80W	6800lm	85lm/W	ON/OFF	3.6°
10.0915.A24CV220	2200K-5700K	Ra>80	9800lm	80W	6800lm	85lm/W	DMX512	3.6°
10.0915.E36SV220	RGBW		5600lm	80W	3040lm	38lm/W	DMX512	10°/16°/25°/40°/60°
10.0915.E12SV220	RGBW		4200lm	80W	2800lm	35lm/W	DMX512	6°
10.0915.A36SV220	RGBW		4200lm	80W	3600lm	45lm/W	DMX512	25°/40°/60°

Installation:

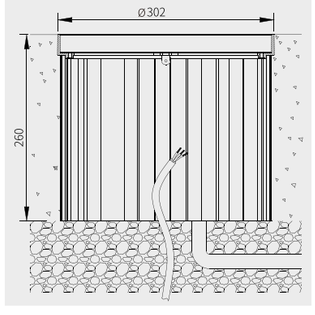

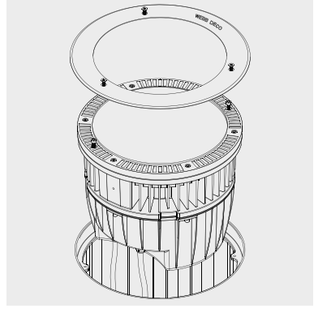

返回目录 BACK

10.0921T



IP67 IK10 DMX PATENT

材质： ADC12 铝合金灯体；
PP 塑料预埋件；
304/316 不锈钢面盖；
硅胶胶圈密封；
铜镀镍防水接头；
304# 不锈钢紧固螺丝；
6mm 钢化安全玻璃

表面处理： 双层耐侯耐腐蚀静电粉末喷涂

安装： 适应环境温度：-30℃～ +50℃；
可调角度范围：水平方向：0 ～ 350°
垂直方向：0-15°

线材： 单色常亮：1 条 0.5 米两芯线，线径 7.5mm；
DMX512 控制：1 条 0.5 米六芯线，线径 7.5mm；

包装： 灯具净重：0.55kg
外箱尺寸：470x285x270mm
包装容量：30 灯 / 箱
包装毛重：18.5kg

Material: ADC12 corrosioin-resistant die-cast aluminum housing;
15mm clear safety glass;
Anti-aging waterproof silicone gasket;
304/316 stainless steel cover ring and external fasten screws.
PP plastic recessed box

Finishing: Stainless steel

Installation: Ambient temperature: -30℃～ +50℃ ;
Tiltable: 0 ～ 15°
Horizontal Rotation angle: 0 ～ 350°
Single Color: 1x 0.5m length 2-cores Ø7.5mm power supply cable;
DMX512 compatible: 1x 0.5m 6-cores Ø7.5mm data cables.
Nickel plated brass waterproof cable gland

Packaging: Net Weight: 0.55g
Outer carton: 470x285x270mm(30pcs/ctn)




40°C @ Ta 25°C





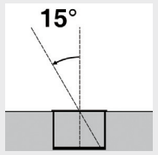

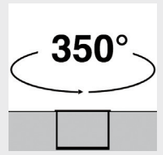


Anti-condensation kit


Optional Accessory
IP68 Junction box


Easy Tilt device



10.0921T



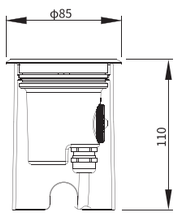



LED 2W
4000k
8°

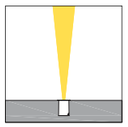

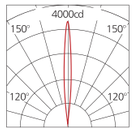

H(m)	medlux	maxlux
2.0	717	999
5.0	114.8	159.8
10.0	28.6	40
20.0	7.1	10

LED 2W
4000k
14°

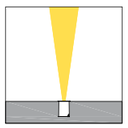

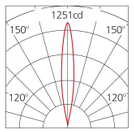

H(m)	medlux	maxlux
2.0	240	315.7
5.0	38.7	50.5
10.0	9.5	12.6
20.0	2.5	3.1

LED 2W
4000k
20°

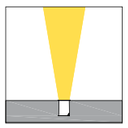

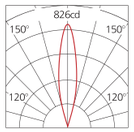

H(m)	medlux	maxlux
2.0	149	206
5.0	23.8	33
10.0	6	8.2
20.0	1.5	2

LED 2W
4000k
30°

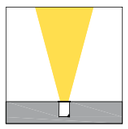

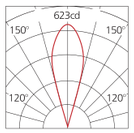

H(m)	medlux	maxlux
2.0	108	155
5.0	17.2	24
10.0	4	6.2
20.0	1	1.5

LED 2W
4000k
40°

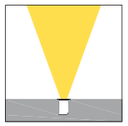

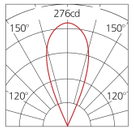

H(m)	medlux	maxlux
2.0	47	69
5.0	7.5	11
10.0	1.8	4.3
20.0	0.47	0.7

LED 2W
4000k
60°

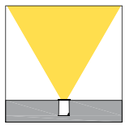

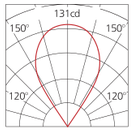

H(m)	medlux	maxlux
2.0	20.6	33
5.0	3.3	5.2
10.0	0.8	1.3
20.0	0.2	0.32

Model No.	LED Color	CRI	Light source Luminous Flux @4000K	System Power	Luminaire Luminous Flux @4000K	Luminaire Efficiency	Control Mode	Beam Angle
10.0921T.A1V24	2200K-5700K	Ra>80	280lm	2W	165.6lm	82.8lm/W	ON/OFF	8°/14°/20°/30°/40°/60°
10.0921T.A1CV24	2200K-5700K	Ra>80	350lm	2.5W	207lm	82.8lm/W	DMX512	8°/14°/20°/30°/40°/60°

Installation:

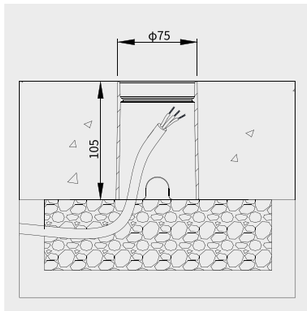

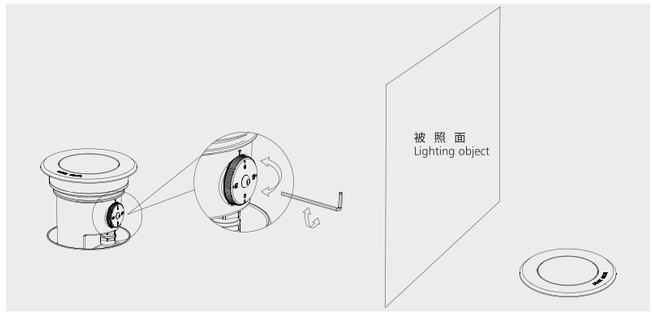

返回目录 BACK

10.0922



IP67 IK10 DMX PATENT

材质：	ADC12 铝合金灯体；
	PP 塑料预埋件；
	304/316 不锈钢面盖；
	硅胶胶圈密封；
	铜镀镍防水接头；
	304# 不锈钢紧固螺丝；
	10mm 钢化安全玻璃
表面处理：	双层耐侯耐腐蚀静电粉末喷涂
安装：	适应环境温度：-30℃～ +50℃；
	可调角度范围：水平方向：0 ～ 350°
	垂直方向：0-15°
线材：	单色常亮：1 条 0.5 米两 / 三芯线，线径 7.5mm；
	DMX512 控制：1 条 0.5 米六芯电源线，线径 7.5mm；
包装：	灯具净重：1kg
	外箱尺寸：450x305x335mm
	包装容量：12 灯 / 箱
	包装毛重：14kg

Material:	ADC12 corrosioin-resistant die-cast aluminum housing;
	10mm clear safety glass;
	Anti-aging waterproof silicone gasket;
	304/316 stainless steel cover ring and external fasten screws.
	PP plastic recessed box
Finishing:	Stainless steel
Installation:	Ambient temperature: -30℃～ +50℃ ;
	Tiltable: 0 ～ 15°
	Horizontal Rotation angle: 0 ～ 350°
	Single Color: 1x 0.5m length 2/3-cores Ø7.5mm power
	supply cable;
	DMX512 compatible: 1x 0.5m 6-cores Ø7.5mm data cables.
	Nickel plated brass waterproof cable gland
Packaging:	Net Weight: 1kg
	Outer carton: 450x305x335mm(12pcs/ctn)





45°C @ Ta 25°C





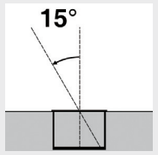

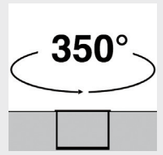



Anti-condensation kit



Optional Accessory
IP68 Junction box



Easy Tilt device

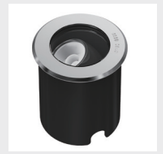

10.0922



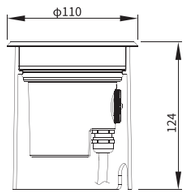



LED 8W
4000k
12°

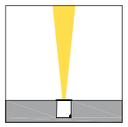

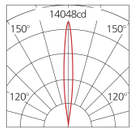

H(m)	medlux	maxlux
2.0	2474	3514
5.0	396	562
10.0	99	141
20.0	25	35.1

LED 8W
4000k
25°

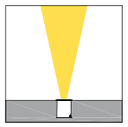

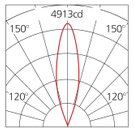

H(m)	medlux	maxlux
2.0	868.8	1229
5.0	139	196.6
10.0	34.75	49.16
20.0	8.688	12.29

LED 8W
4000k
40°

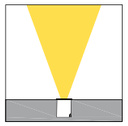

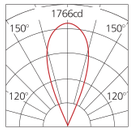

H(m)	medlux	maxlux
2.0	303	441.6
5.0	48	70.6
10.0	12.1	17.6
20.0	3	4.4

LED 8W
4000k
60°

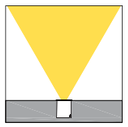

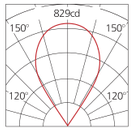

H(m)	medlux	maxlux
2.0	133	207
5.0	21.2	33
10.0	5.3	8.2
20.0	1.3	2

Model No.	LED Color	CRI	Light source Luminous Flux @4000K	System Power	Luminaire Luminous Flux @4000K	Luminaire Efficiency	Control Mode	Beam Angle
10.0922.B1V48	2200K-5700K	Ra>80	1130lm	8W	800lm	100lm/W	ON/OFF	12°/25°/40°/60°
10.0922.B1CV48	2200K-5700K	Ra>80	1130lm	8W	800lm	100lm/W	DMX512	12°/25°/40°/60°
10.0922.B1V220	2200K-5700K	Ra>80	1440lm	10W	810lm	81lm/W	ON/OFF	12°/25°/40°/60°

Installation:

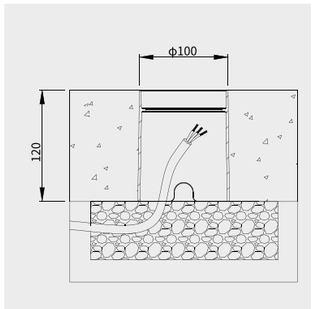

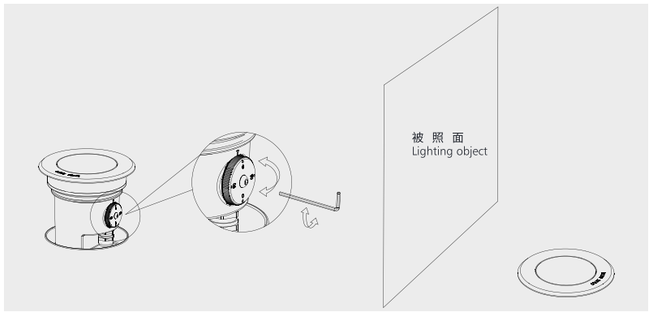

返回目录 BACK

10.0923





IP67 IK10 DMX RGBW PATENT

材质： ADC12 铝合金灯体；
PP 塑料预埋件；
304 不锈钢面盖；
硅胶胶圈密封；
铜镀镍防水接头；
304# 不锈钢紧固螺丝；
15mm 钢化安全玻璃

表面处理： 双层耐侯耐腐蚀静电粉末喷涂

安装： 适应环境温度：-30℃～ +50℃；
可调角度范围：水平方向：0 ～ 350°
垂直方向：0-15°

线材： 单色常亮：1 条 0.5 米两 / 三芯线，线径 7.5mm；
DMX512 控制：1 条 0.5 米两 / 三芯电源线，线径 7.5mm；
2 条 0.5 米四芯信号线，线径 6.0mm

包装： 灯具净重：2.6kg
内盒尺寸：235x235x235mm
外箱尺寸：485x485x495mm
包装容量：8 灯 / 箱
包装毛重：22.5kg

Material: ADC12 corrosioin-resistant die-cast aluminum housing;
15mm clear safety glass;
Anti-aging waterproof silicone gasket;
304stainless steel cover ring and external fasten screws.
PP plastic recessed box

Finishing: Stainless steel

Installation: Ambient temperature: -30℃～ +50℃ ;
Tiltable: 0 ～ 15°
Horizontal Rotation angle: 0 ～ 350°
Single Color: 1x 0.5m length 2/3-cores Ø7.5mm power supply cable;
DMX512 compatible: 1x 0.5m length 2/3-cores Ø7.5mm power supply cable & 2x 0.5m 4-cores Ø6.0mm data cables.
Nickel plated brass waterproof cable gland

Packaging: Net Weight: 2.6kg
Inner carton: 235x235x235mm
Outer carton: 485x485x495mm(8pcs/ctn)


45°C @ Ta 25°C





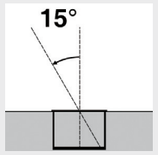

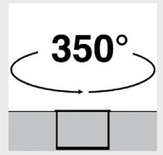


Anti-condensation kit


Optional Accessory
IP68 Junction box


Easy Tilt device


Easy Tilt device

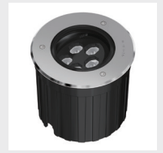

返回目录 BACK

10.0923



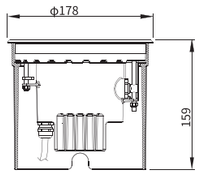



LED 15W
4000k
8°

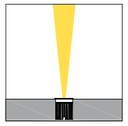

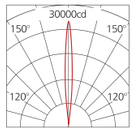

H(m)	medlux	maxlux
2.0	5380.5	7492.5
5.0	861	1200
10.0	215.2	300
20.0	53.7	75

LED 15W
4000k
14°

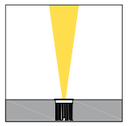

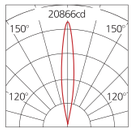

H(m)	medlux	maxlux
2.0	3792	5277
5.0	606	844
10.0	151.5	211
20.0	38	52.7

LED 15W
4000k
20°

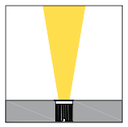

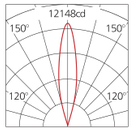

H(m)	medlux	maxlux
2.0	2190	3037
5.0	350.5	486
10.0	87.6	121.5
20.0	22	30.3

LED 15W
4000k
30°



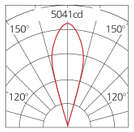

H(m)	medlux	maxlux
2.0	880	1262
5.0	141	202.5
10.0	35.2	51
20.0	9	12.7

LED 15W
4000k
40°



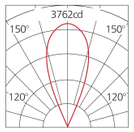

H(m)	medlux	maxlux
2.0	629	945
5.0	100.5	150
10.0	25.5	37.5
20.0	6.3	9.5

LED 15W
4000k
60°

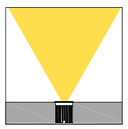

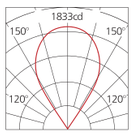

H(m)	medlux	maxlux
2.0	296.5	458.4
5.0	48	73.5
10.0	12	18
20.0	3	4.5

Model No.	LED Color	CRI	Light source Luminous Flux @4000K	System Power	Luminaire Luminous Flux @4000K	Luminaire Efficiency	Control Mode	Beam Angle
10.0923.A5V24	2200K-5700K	Ra>80	2100lm	15W	1590lm	106lm/W	ON/OFF	8°/14°/20°/30°/ 40°/60°
10.0923.A5V220	2200K-5700K	Ra>80	2520lm	18W	1674lm	93lm/W	ON/OFF	8°/14°/20°/30°/ 40°/60°
10.0923.A5CV24	2200K-5700K	Ra>80	2100lm	15W	1590lm	106lm/W	DMX512	8°/14°/20°/30°/ 40°/60°
10.0923.A5CV220	2200K-5700K	Ra>80	2520lm	18W	1674lm	93lm/W	DMX512	8°/14°/20°/30°/ 40°/60°
10.0923.E5SV24	RGBW		1010lm	15W	630lm	42lm/W	DMX512	10°/16°/25°/40°/60°
10.0923.E5SV220	RGBW		1225lm	18W	630lm	35lm/W	DMX512	10°/16°/25°/40°/60°

Installation:

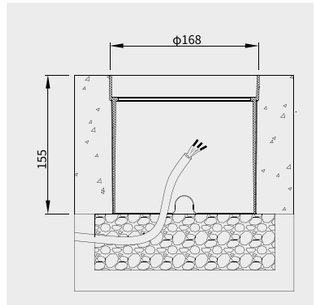

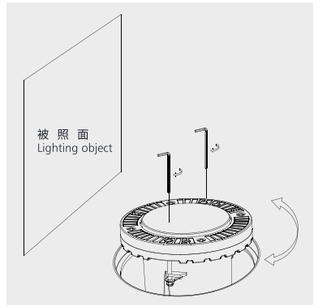

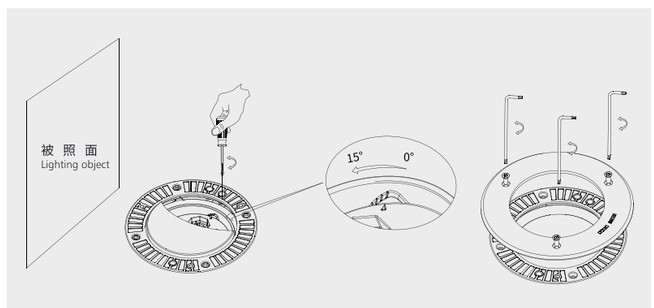

返回目录 BACK

10.0924



IP67 IK10 DMX RGB PATENT

材质： ADC12 铝合金灯体；
PP 塑料预埋件；
304/316 不锈钢面盖；
硅胶胶圈密封；
铜镀镍防水接头；
304# 不锈钢紧固螺丝；
15mm 钢化安全玻璃

表面处理： 双层耐侯耐腐蚀静电粉末喷涂

安装： 适应环境温度：-30℃～ +50℃；
可调角度范围：水平方向：0 ～ 350°
垂直方向：0-15°

线材： 单色常亮：1 条 0.5 米两 / 三芯线，线径 7.5mm；
DMX512 控制：1 条 0.5 米两 / 三芯电源线，线径 7.5mm；
2 条 0.5 米四芯信号线，线径 6.0mm

包装： 灯具净重：5.6kg
内盒尺寸：270x270x230mm
外箱尺寸：555x555x250mm
包装容量：4 灯 / 箱
包装毛重：28kg

Material: ADC12 corrosion-resistant die-cast aluminum housing;
15mm clear safety glass;
Anti-aging waterproof silicone gasket;
304/316 stainless steel cover ring and external fasten screws.
PP plastic recessed box

Finishing: Stainless steel

Installation: Ambient temperature: -30℃～ +50℃ ;
Tiltable: 0 ～ 15°
Horizontal Rotation angle: 0 ～ 350°
Single Color: 1x 0.5m length 2/3-cores Ø7.5mm power supply cable;
DMX512 compatible: 1x 0.5m length 2/3-cores Ø7.5mm power supply cable & 2x 0.5m 4-cores Ø6.0mm data cables.
Nickel plated brass waterproof cable gland

Packaging: Net Weight: 5.6g
Inner carton: 270x270x230mm
Outer carton: 555x555x250mm(4pcs/ctn)




45°C @ Ta 25°C





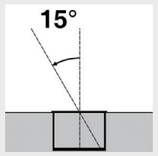

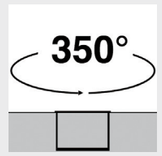


Anti-condensation kit


Optional Accessory
IP68 Junction box


Easy Tilt device


Easy Tilt device



10.0924



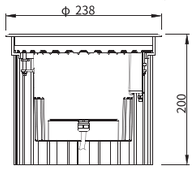

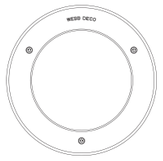

LED 30W
4000k
8°

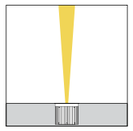

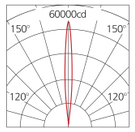

H(m)	medlux	maxlux
2.0	10761	14985
5.0	1722	2400
10.0	430.5	600
20.0	107.4	150

LED 30W
4000k
14°

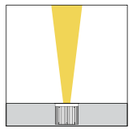

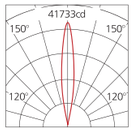

H(m)	medlux	maxlux
2.0	7584	10554
5.0	1213.5	1688.4
10.0	303	422.1
20.0	76	105.5

LED 10W
4000k
20°

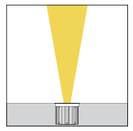

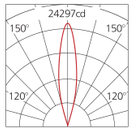

H(m)	medlux	maxlux
2.0	4380	6075
5.0	701	972
10.0	175.2	243
20.0	43.8	60.6

LED 30W
4000k
30°



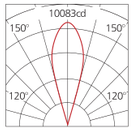

H(m)	medlux	maxlux
2.0	1759.8	2525
5.0	282	405
10.0	70.5	102
20.0	18	25.5

LED 30W
4000k
40°

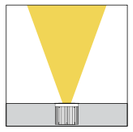

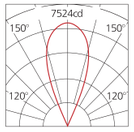

H(m)	medlux	maxlux
2.0	1258	1890
5.0	201	300
10.0	51	75
20.0	12.6	19

LED 30W
4000k
60°

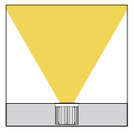

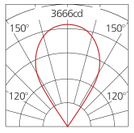

H(m)	medlux	maxlux
2.0	593.1	916.8
5.0	96	147
10.0	24	36
20.0	6	9

Model No.	LED Color	CRI	Light source Luminous Flux @4000K	System Power	Luminaire Luminous Flux @4000K	Luminaire Efficiency	Control Mode	Beam Angle
10.0924.A12V24	2200K-5700K	Ra>80	4200lm	30W	3180lm	106lm/W	ON/OFF	8°/14°/20°/30°/40°/60°
10.0924.A12V220	2200K-5700K	Ra>80	5040lm	36W	3348lm	93lm/W	ON/OFF	8°/14°/20°/30°/40°/60°
10.0924.A12CV220	2200K-5700K	Ra>80	5040lm	36W	3348lm	93lm/W	DMX512	8°/14°/20°/30°/40°/60°
10.0924.E12SV24	RGBW		2100lm	30W	1260lm	42lm/W	DMX512	10°/16°/25°/40°/60°
10.0924.E12SV220	RGBW		2520lm	36W	1260lm	35lm/W	DMX512	10°/16°/25°/40°/60°
10.0924.A18FV24	RGB		1345lm	30W	960lm	32lm/W	DMX512	25°/40°/60°
10.0924.A18FV220	RGB		1620lm	36W	1080lm	28lm/W	DMX512	25°/40°/60°

Installation:

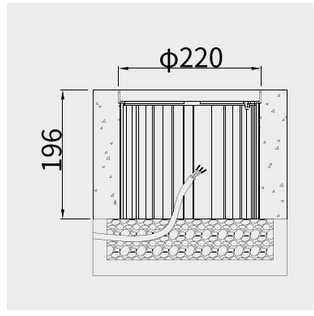

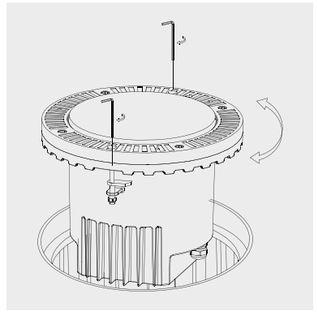

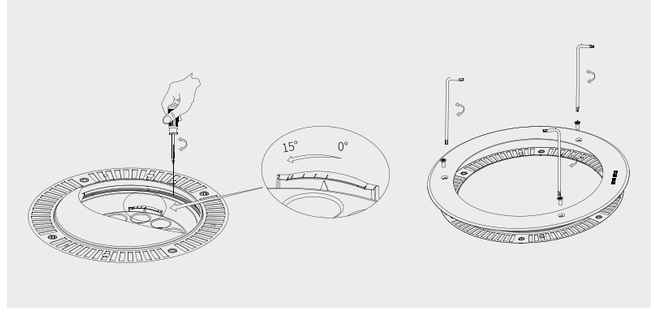

返回目录 BACK

10.0925



IP67 IK10 10cm DMX RGB RGBW PATENT

材质：	ADC12 铝合金灯体，PP 塑料预埋件；	**Material:**	ADC12 corrosion-resistant die-cast aluminum housing;
	304/316 不锈钢面盖；		15mm clear safety glass;
	硅胶胶圈密封；		Anti-aging waterproof silicone gasket;
	铜镀镍防水接头；		304/316 stainless steel cover ring and external fasten screws.
	304# 不锈钢紧固螺丝；		PP plastic box
	15mm 钢化安全玻璃	**Finishing:**	Stainless steel
表面处理：	双层耐侯耐腐蚀静电粉末喷涂	**Installation:**	Ambient temperature: -30℃～ +50℃ ;
安装：	适应环境温度：-30℃～ +50℃；		Tiltable: 0 ～ 15°
	可调角度范围：水平方向：0 ～ 350°；		Horizontal Rotation angle: 0 ～ 350°
	垂直方向：0-15°		Single Color: 1x 0.5m length 3-cores Ø7.5mm power supply
线材：	单色常亮：1 条 0.5 米三芯线，线径 7.5mm；		cable;
	DMX512 控制：1 条 0.5 米三芯电源线，线径 7.5mm；		DMX512 compatible: 1x 0.5m length 3-cores Ø7.5mm
	2 条 0.5 米四芯信号线，线径 6.0mm		power supply cable & 2x 0.5m 4-cores Ø6.0mm data cables.
包装：	灯具净重：9.3kg		Nickel plated brass waterproof cable gland
	包装尺寸：360x360x250mm	**Packaging:**	Net Weight: 9.3kg
	包装容量：1 灯 / 箱		360x360x250mm(1pc/ctn)
	包装毛重：10.5kg		




45°C @ Ta 25°C





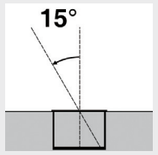

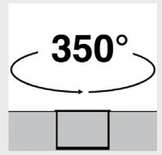


Anti-condensation kit


Optional Accessory
IP68 Junction box


Easy Tilt device


Easy Tilt device



10.0925



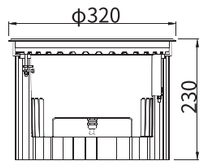

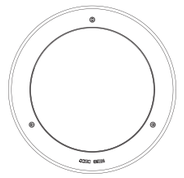

LED 55W
4000k
8°

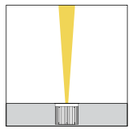

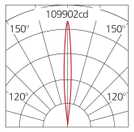

H(m)	medlux	maxlux
2.0	19728.5	27475
5.0	3157	4395
10.0	789.1	1099
20.0	197.3	324.2

LED 55W
4000k
14°

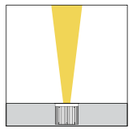

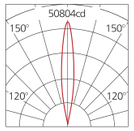

H(m)	medlux	maxlux
2.0	8989	12700
5.0	1438	2031.7
10.0	359	508
20.0	90	127

LED 55W
4000k
20°

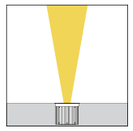

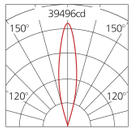

H(m)	medlux	maxlux
2.0	6756	9874
5.0	1080.9	1579.6
10.0	270.2	395
20.0	67.5	98.7

LED 55W
4000k
30°



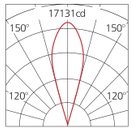

H(m)	medlux	maxlux
2.0	2972	4282
5.0	475.6	685.1
10.0	119	171.2
20.0	30	42.8

LED 55W
4000k
40°



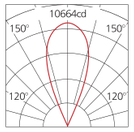

H(m)	medlux	maxlux
2.0	1780.9	2666.4
5.0	285	426.5
10.0	71.2	106.6
20.0	17.8	26.6

LED 55W
4000k
60°

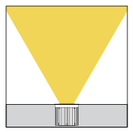

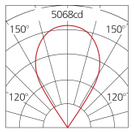

H(m)	medlux	maxlux
2.0	804.8	1267
5.0	128.8	202.7
10.0	32.18	50.6
20.0	8	12.7

Model No.	LED Color Temp	CRI	Light source Luminous Flux @4000K	System Power	Luminaire Luminous Flux @4000K	Luminaire Efficiency	Control Mode	Beam Angle
10.0925.A24V220	2200K-5700K	Ra>80	7700lm	55W	5115lm	93lm/W	ON/OFF	8°/14°/20°/30°/40°/60°
10.0925.A24CV220	2200K-5700K	Ra>80	8400lm	60W	5580lm	93lm/W	DMX512	8°/14°/20°/30°/40°/60°
10.0925.E24SV220	RGBW		4200lm	60W	2040lm	34lm/W	DMX512	10°/16°/25°/40°/60°
10.0925.A36FV220	RGB		2700lm	60W	2160lm	36lm/W	DMX512	25°/40°/60°
10.0925.A36SV220	RGBW		4800lm	60W	2400lm	40lm/W	DMX512	25°/40°/60°

Installation:

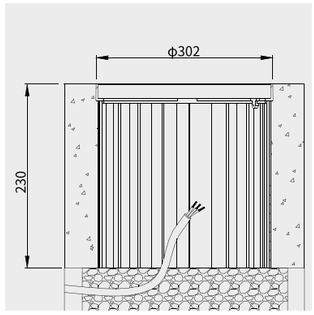

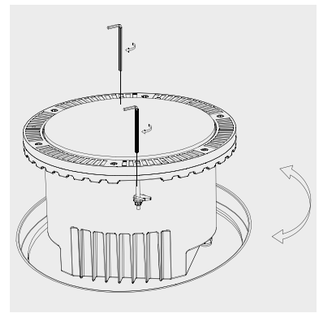

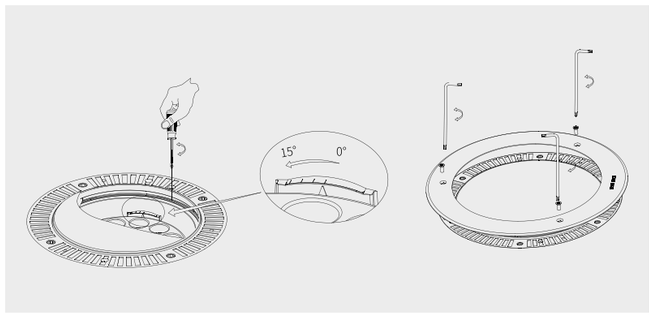

返回目录 BACK

10.0711 / 10.0712



IP67

Standard color

材质： 304# 不锈钢外壳，预埋件；
硅胶密封垫，铜镀镍防水接头；
10.0711：8mm 钢化玻璃；
10.0712：12mm 钢化玻璃；

表面处理： 机械抛光或抛丸；

安装： 适应环境温度：-30℃～ +50℃；
适应环境湿度：10-95%；
灯具禁止安装在低洼处

线材： 单色常亮：1 条 0.5 米两芯线，线径 7.0mm；
DMX512 控制：1 条 0.5 米六芯线，线径 7.5mm

包装： 10.0711
灯具净重：0.3kg
外箱尺寸：420x260x220mm（48 灯 / 箱）
10.0712
灯具净重：0.62kg
外箱尺寸：420x260x220mm（48 灯 / 箱）

Material: 304# stainless steel housing & recessed box;
Anti-aging waterproof silicone gasket;
Nickel brass cable gland;
10.0711: 8mm clear safety glass;
10.0712: 12mm clear safety glass.

Finishing: stainless steel

Installation: Ambient temperature: -30℃～ +50℃ ;
Single Color: 1x 0.5m length 2-cores Ø7.0mm power supply cable;
DMX512 compatible:1x 0.5m 6-cores Ø7.5mm data cables.
Nickel plated brass waterproof cable gland

Packaging: 10.0711
Net weight: 0.3kg
Outer carton:420x260x220mm (48pcs/ctn)
10.0712
Net weight: 0.62kg
Outer carton: 420x260x220mm (48pcs/ctn)

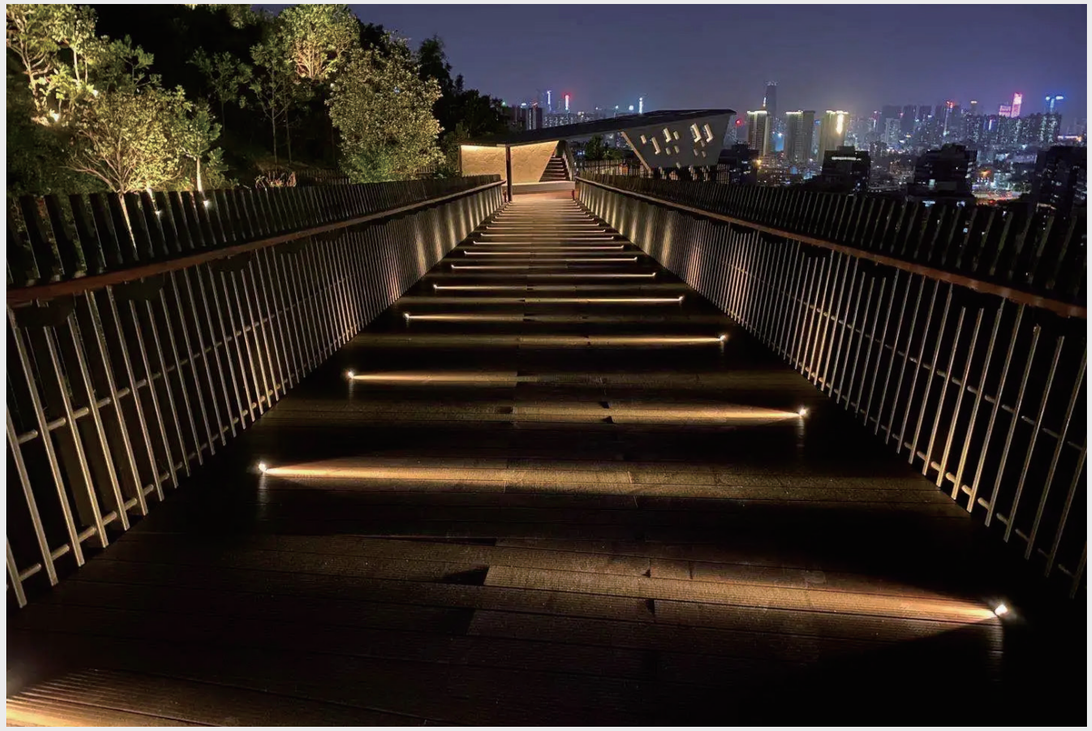



10.0711D



10.0712S





Compact size



10.0711



10.0712



Anti-condensation kit



Optional Accessory
IP68 Junction box

返回目录 BACK

10.0711



LED 0.5W
4000k
10x90°



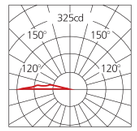

H(m)	medlux	maxlux
2.0	360	473.4
5.0	57.6	75.7
10.0	14.4	19.2
20.0	3.6	4.8

LED 0.8W
4000k
2-10x90°

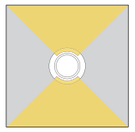

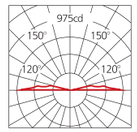

H(m)	medlux	maxlux
2.0	223.5	309.7
5.0	36	50
10.0	9	12.6
20.0	1.6	3.1

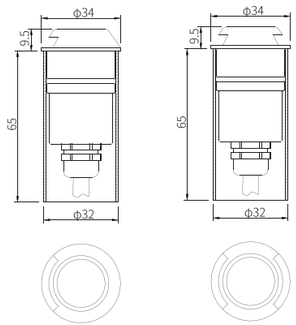

10.0711S

10.0711D

Model No.	LED Color	CRI	Light source Luminous Flux @4000K	System Power	Luminaire Luminous Flux @4000K	Luminaire Efficiency	Control Mode	Beam Angle
10.0711S.D1V12	2200K-5700K	Ra>80	60lm	0.5W	16lm	32lm/W	ON/OFF	10x90°
10.0711S.D1CV12	2200K-5700K	Ra>80	60lm	0.5W	15lm	30lm/W	DMX512	10x90°
10.0711D.D2V12	2200K-5700K	Ra>80	96lm	0.8W	27lm	35lm/W	ON/OFF	2-10x90°
10.0711D.D2CV12	2200K-5700K	Ra>80	96lm	0.8W	25lm	33lm/W	DMX512	2-10x90°
10.0712S.D3V24	2200K-5700K	Ra>80	145lm	1.2W	39lm	33lm/W	ON/OFF	10x90°
10.0712S.D3CV24	2200K-5700K	Ra>80	145lm	1.2W	38lm	32lm/W	DMX512	10x90°
10.0712D.D6V24	2200K-5700K	Ra>80	240lm	2W	90lm	45lm/W	ON/OFF	2-10x90°
10.0712D.D6CV24	2200K-5700K	Ra>80	240lm	2W	88lm	44lm/W	DMX512	2-10x90°

10.0712



LED 1.2W
4000k
10x90°



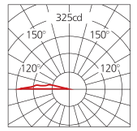

H(m)	medlux	maxlux
2.0	360	473.4
5.0	57.6	75.7
10.0	14.4	19.2
20.0	3.6	4.8

LED 2W
4000k
2-10x90°



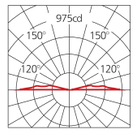

H(m)	medlux	maxlux
2.0	223.5	309.7
5.0	36	50
10.0	9	12.6
20.0	1.6	3.1

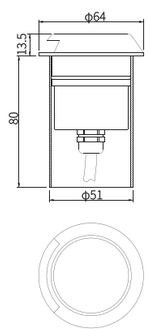

10.0712S

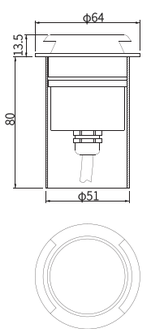

10.0712D

Installation:

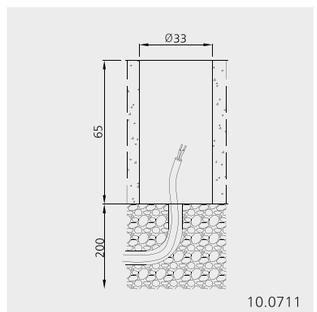

10.0711

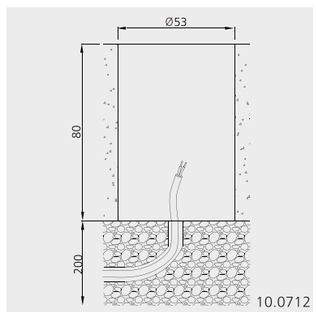

10.0712

10.0731 / 10.0732



IP67

Standard color

材质： 304# 不锈钢外壳，预埋件；
硅胶密封垫；
铜镀镍防水接头；
8mm 钢化安全玻璃

表面处理： 机械抛光或抛丸

安装： 适应环境温度：-30℃～ +50℃；
适应环境湿度：10-95%；
灯具禁止安装在低洼处

线材： 单色常亮：1 条 0.5 米两芯线，线径 7.0mm；
DMX512 控制：1 条 0.5 米六芯线，线径 7.5mm

包装： 10.0731
灯具净重：0.3kg
外箱尺寸：420x260x220mm（48 灯 / 箱）

10.0732
灯具净重：0.58kg
外箱尺寸：420x260x220mm（48 灯 / 箱）

Material: 304# stainless steel housing & recessed box;
Anti-aging waterproof silicone gasket;
Nickel brass cable gland
8mm clear safety glass;

Finishing: stainless steel

Installation: Ambient temperature: -30℃～ +50℃ ;
Single Color: 1x 0.5m length 2-cores Ø7.0mm power supply cable;
DMX512 compatible: 1x 0.5m 6-cores Ø7.5mm data cables.
Nickel plated brass waterproof cable gland

Packaging: 10.0731
Net weight: 0.3kg
Outer carton:420x260x220mm (48pcs/ctn)

10.0732
Packaging: Net weight: 0.58kg
Outer carton: 420x260x220mm (48pcs/ctn)





Anti-condensation kit



Optional Accessory
IP68 Junction box





10.0731

LED 0.6W
4000k
120°



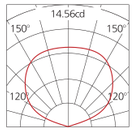

H(m)	medlux	maxlux
2.0	360	473.4
5.0	57.6	75.7
10.0	14.4	19.2
20.0	3.6	4.8



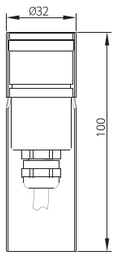



Model No.	LED Color Temp	CRI	Light source Luminous Flux @4000K	System Power	Luminaire Luminous Flux @4000K	Luminaire Efficiency	Control Mode	Beam Angle
10.0731.D4V24	2200K-5700K	Ra>80	100lm	0.6W	32lm	55lm/W	ON/OFF	120°
10.0731.D4CV24	2200K-5700K	Ra>80	100lm	0.6W	32lm	54lm/W	DMX512	120°
10.0731.E4SV24	RGBW		30lm	0.6W	18lm	30lm/W	DMX512	120°
10.0731.A1V12	2200K-5700K	Ra>80	210lm	1.5W	76lm	52lm/W	ON/OFF	12°/20°/30°/40°
10.0732.D6V24	2200K-5700K	Ra>80	220lm	1.5W	85lm	58lm/W	ON/OFF	120°
10.0732.D6CV24	2200K-5700K	Ra>80	220lm	1.5W	85lm	58lm/W	DMX512	120°
10.0732.E6SV24	RGBW		77lm	1.5W	45lm	30lm/W	DMX512	120°
10.0732.A1V24	2200K-5700K	Ra>80	420lm	3W	120lm	40lm/W	ON/OFF	120°
10.0732.A1CV24	2200K-5700K	Ra>80	420lm	3W	117lm	39lm/W	DMX512	5°/8°/14°/20°/30°/40°/60°

10.0732

LED 1.5W
4000k
120°

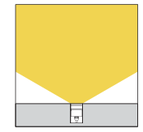

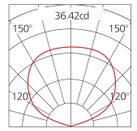

H(m)	medlux	maxlux
2.0	360	473.4
5.0	57.6	75.7
10.0	14.4	19.2
20.0	3.6	4.8



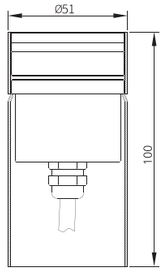



Installation:

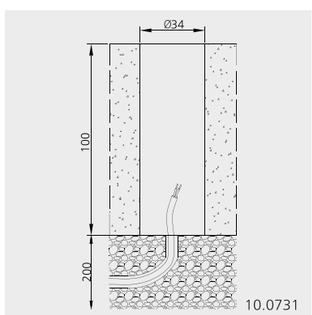

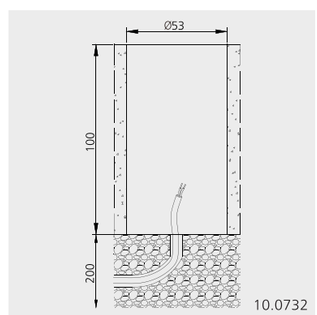

10.0614

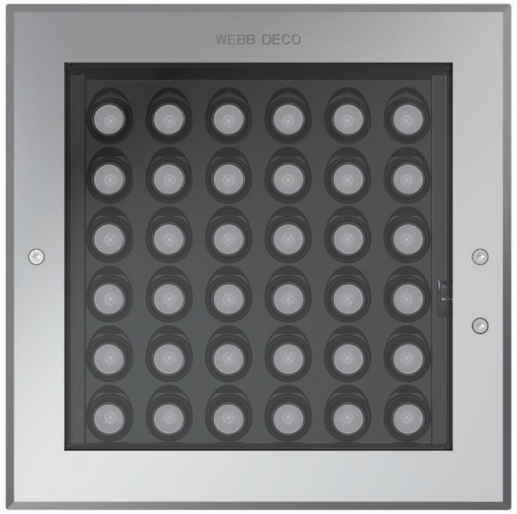

IP67 IK10 9cm DMX RGB PATENT

材质： 6063 铝型材灯体、预埋件，ADC12 铝合金端盖；
304/316 不锈钢面盖；
硅胶胶圈密封；
铜镀镍防水接头；
304# 不锈钢紧固螺丝；
15mm 钢化安全玻璃

表面处理： 双层耐候耐腐蚀静电粉末喷涂

安装： 适应环境温度：-30℃～ +50℃；
可调角度范围：垂直方向 0-20°；
水平方向不可调

线材： 单色常亮：1 条 0.5 米三芯线，线径 7.5mm；
DMX512 控制：1 条 0.5 米三芯电源线，线径 7.5mm；
2 条 0.5 米四芯公母接头线，线径 6mm

包装： 灯具净重：11.0kg
包装尺寸：360x360x210mm
包装容量：1 灯 / 箱
包装毛重：12.4kg
* 包装以 10.0614.A36V220 为准，仅供参考。

Material: Corrosion-resistant aluminum housing
15mm clear safety glass;
Anti-aging waterproof silicone gasket;
304/316 stainless steel cover ring and external fasten screws
Extrusion aluminum recessed box

Finishing: Stainless steel

Installation: Ambient temperature：-30℃～ +50℃ ;
Tiltable: 0°～ 20°
Single Color: 1x 0.5m length 3-cores Ø7.5mm power supply cable;
DMX512 compatible: 1x 0.5m length 3-cores Ø7.5mm power supply cable;
2x 0.5m 4-cores Ø6.0mm data cables.
Nickel plated brass waterproof cable gland

Packaging: Net Weight: 11.0kg
360x360x210mm(1pc/ctn)

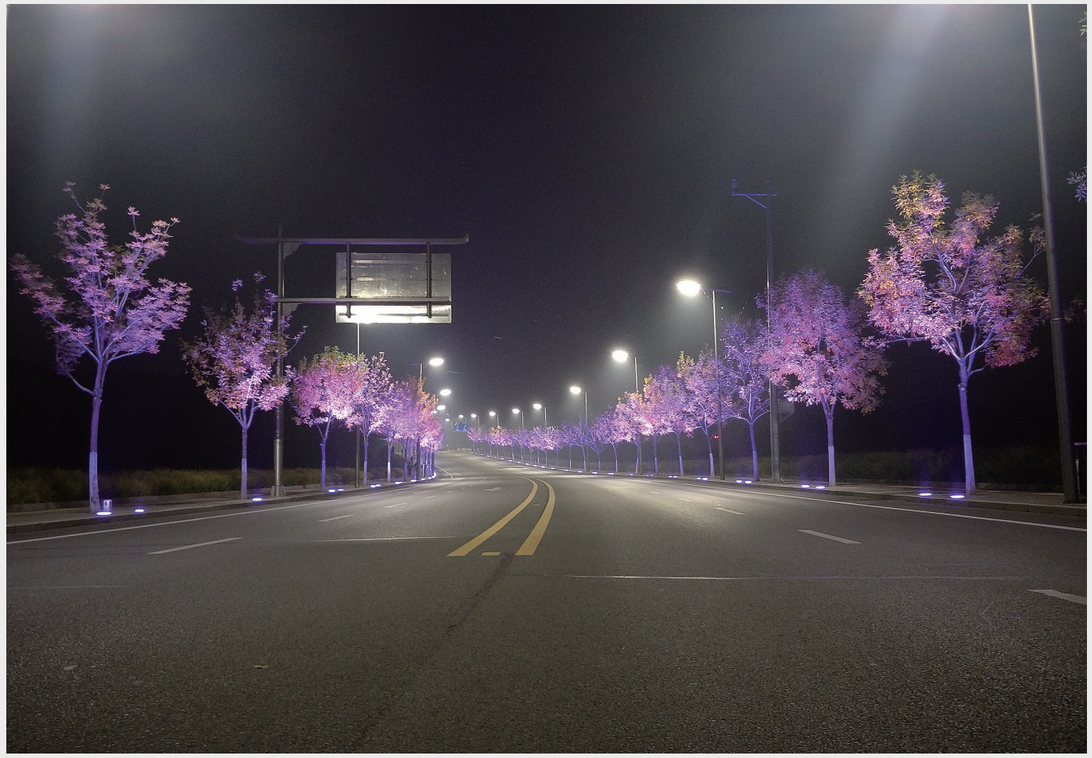


45°C @ Ta 25°C





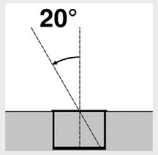


Anti-condensation kit



Shorter Height


Optional Accessory
IP68 Junction box


Anti-glare louver


Easy Tilt device


Easy Tilt device

10.0614



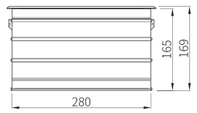

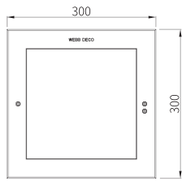

LED 55W
4000k
10°

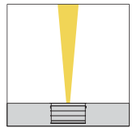

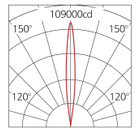

H(m)	medlux	maxlux
2.0	19728	27475
5.0	3157	4395
10.0	789	1099
20.0	197	275

LED 55W
4000k
25°



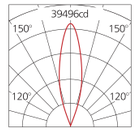

H(m)	medlux	maxlux
2.0	6756	9874
5.0	1080	1579
10.0	270	395
20.0	68	99

LED 55W
4000k
40°



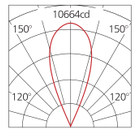

H(m)	medlux	maxlux
2.0	1780	2666
5.0	285	427
10.0	71	107
20.0	18	27

LED 55W
4000k
60°



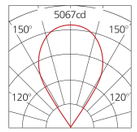

H(m)	medlux	maxlux
2.0	805	1267
5.0	129	203
10.0	32	51
20.0	8	12.7

Model No.	LED Color	CRI	Light source Luminous Flux @4000K	System Power	Luminaire Luminous Flux @4000K	Luminaire Efficiency	Control Mode	Beam Angle
10.0614.A36V220	2200K-5700K	Ra>80	7700lm	55W	5225lm	95lm/W	ON/OFF	10°/25°/40°/60°
10.0614.A36CV220	2200K-5700K	Ra>80	8400lm	60W	5700lm	95lm/W	DMX512	10°/25°/40°/60°
10.0614.E36SV220	RGBW		4200lm	60W	2280lm	38lm/W	DMX512	10°/16°/25°/40°/60°
10.0614.A36SV220	RGBW		5100lm	60W	2760lm	46lm/W	DMX512	25°40°60°

Installation:

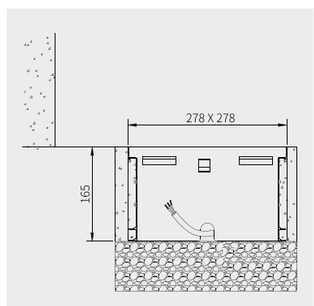

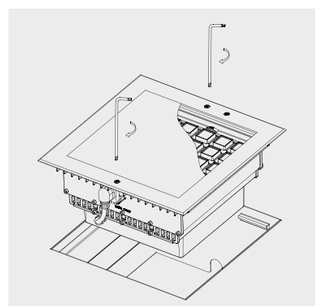

返回目录 BACK

10.0615



IP67 IK10 10cm DMX RGB RGBW

材质： ADC12 铝合金灯体，预埋件；
304/316 不锈钢面盖；
硅胶胶圈密封；
铜镀镍防水接头；
304# 不锈钢紧固螺丝；
12mm 钢化安全玻璃

表面处理： 双层耐侯耐腐蚀静电粉末喷涂

安装： 适应环境温度：-30℃～ +45℃；
可调角度范围：不可调

线材： 单色常亮：1 条 0.5 米三芯线，线径 7.5mm；
DMX512 控制：1 条 0.5 米三芯电源线，线径 7.5mm；
2 条 0.5 米四芯信号线，线径 6.0mm

包装： 灯具净重：15kg
包装尺寸：395x395x220mm
包装容量：1 灯 / 箱
包装毛重：15.5kg

Material: ADC12 corrosion-resistant die-cast aluminum housing;
12mm clear safety glass;
Anti-aging waterproof silicone gasket;
304/316 stainless steel cover ring and external fasten screws.
die-cast aluminum recessed box

Finishing: Stainless steel

Installation: Ambient temperature: -30℃～ +45℃ ;
Single Color: 1x 0.5m length 3-cores Ø7.5mm power supply cable;
DMX512 compatible: 2x 0.5m length 3-cores Ø7.5mm power supply cable & 2x 0.5m 4-cores Ø6.0mm data cables.
Nickel plated brass waterproof cable gland

Packaging: Net Weight: 15kg
395x395x220mm(1pc/ctn)

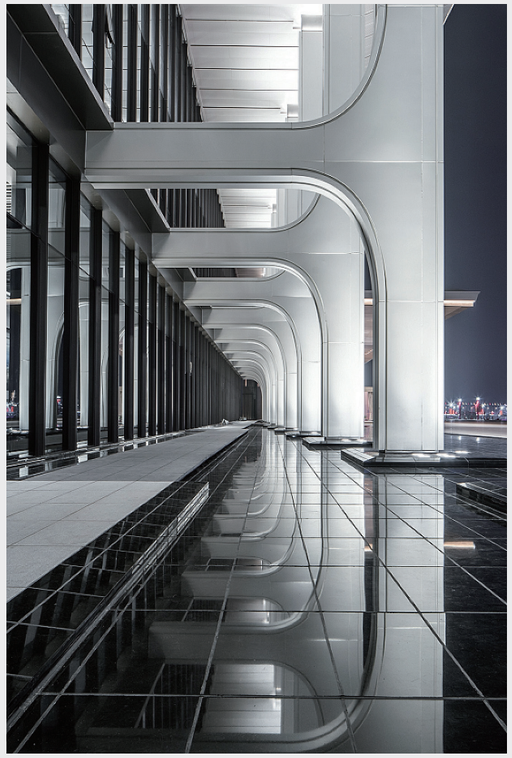



Optimised system power



One-piece heat sink

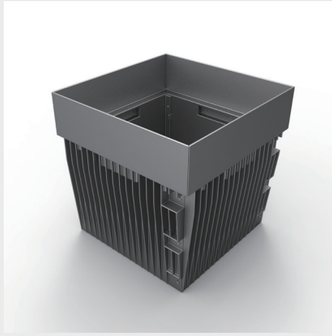



50°C @ Ta 25°C





Anti-condensation kit



Optional Accessory
IP68 Junction box



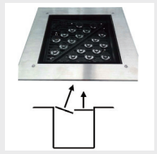

10.0615



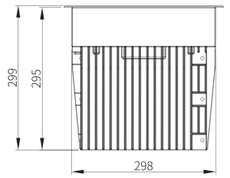

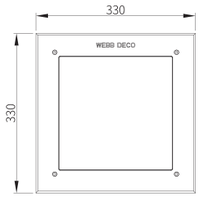

LED 120W
4000k
8°

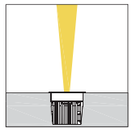

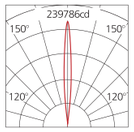

H(m)	medlux	maxlux
2.0	43044	59947
5.0	6888	9590
10.0	1721	2397
20.0	430.5	599.5

LED 120W
4000k
14°



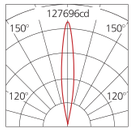

H(m)	medlux	maxlux
2.0	21106	31920
5.0	3376	5106
10.0	844	1276
20.0	211	319

LED 120W
4000k
20°



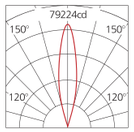

H(m)	medlux	maxlux
2.0	13888	20090
5.0	2221	3215
10.0	555.4	803.6
20.0	139	201

LED 120W
4000k
30°



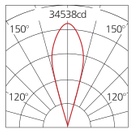

H(m)	medlux	maxlux
2.0	5943	8655
5.0	951	1383
10.0	237.6	346
20.0	59.4	86.5

LED 120W
4000k
40°



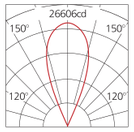

H(m)	medlux	maxlux
2.0	4413	6651.6
5.0	705.9	1064.3
10.0	176.4	266
20.0	44.1	66.5

LED 120W
4000k
60°



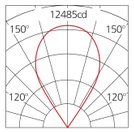

H(m)	medlux	maxlux
2.0	2018	3121
5.0	323	499.5
10.0	81	125
20.0	20	31.2

Model No.	LED Color	CRI	Light source Luminous Flux @4000K	System Power	Luminaire Luminous Flux @4000K	Luminaire Efficiency	Control Mode	Beam Angle
10.0615.A36V220	2200K-5700K	Ra>80	16800lm	120W	11040lm	92lm/W	ON/OFF	5°/8°/14°/20°/30°/40°/60°
10.0615.A36CV220	2200K-5700K	Ra>80	16800lm	120W	11040lm	92lm/W	DMX512	5°/8°/14°/20°/30°/40°/60°
10.0615.A36CV220	2200K-5700K	Ra>70	16800lm	120W	10200lm	85lm/W	DMX512	3.6°
10.0615.A48HV220	1800K~6000K	Ra>80	18000lm	150W	12750lm	85lm/W	DMX512	5°/10°/15°/20°/30°/40°/60°
10.0615.E36SV220	RGBW		8000lm	120W	4200lm	35lm/W	DMX512	10°/16°/25°/40°/60°
10.0615.E48SV220	RGBW		8900lm	150W	5250lm	35lm/W	DMX512	10°/16°/25°/40°/60°
10.0615.A36SV220	RGBW		12500lm	150W	6750lm	45lm/W	DMX512	10°/16°/25°/40°/60°
10.0615.E16SV220	RGBW		7800lm	150W	4200lm	28lm/W	DMX512	6°

Installation:

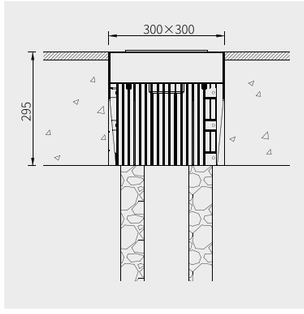

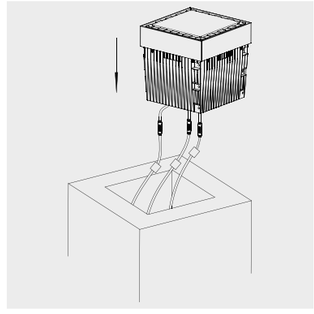

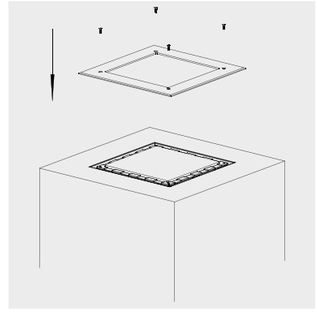

返回目录 BACK

10.0942



IP65 III F CE IK10 DMX RGB RGBW PATENT

材质：	ADC12 铝合金灯体；	**Material:**	ADC12 corrosion-resistant die-cast aluminum housing;
	304# 不锈钢紧固螺丝；		6mm clear safety glass;
	硅胶胶圈密封；		Anti-aging waterproof silicone gasket;
	PP 塑料预埋件；		304/316 stainless steel external fasten screws.
	铜镀镍防水接头；		PP plastic recessed box
	6mm 钢化安全玻璃	**Finishing:**	Double layers of UV-resistant polyester powder coating
表面处理：	双层耐侯耐腐蚀静电粉末喷涂	**Installation:**	Ambient temperature: -30℃～ +50℃ ;
安装：	适应环境温度：-30℃～ +50℃；		Single Color: 1x 0.5m length 2/3-cores Ø7.5mm power
	可调角度范围：不可调		supply cable;
线材：	单色常亮：1 条 0.5 米两 / 三芯线，线径 7.5mm；		DMX512 compatible: 1x 0.5m length 2/3-cores Ø7.5mm
	DMX512 控制：1 条 0.5 米两 / 三芯电源线，线径 7.5mm；		power supply cable & 2x 0.5m 4-cores Ø6.0mm data cables
	2 条 0.5 米四芯公母接头线，线径 6.0mm		with waterproof connector.
包装：	灯具净重：3.8kg		Nickel plated brass waterproof cable gland
	内箱尺寸：445x190x185mm	**Packaging:**	Net Weight: 3.8kg
	外箱尺寸：585x455x385mm		Inner carton: 445x190x185mm
	包装容量：6 灯 / 箱		Outer carton：585x455x385mm(6pcs/ctn)
	包装毛重：24kg		

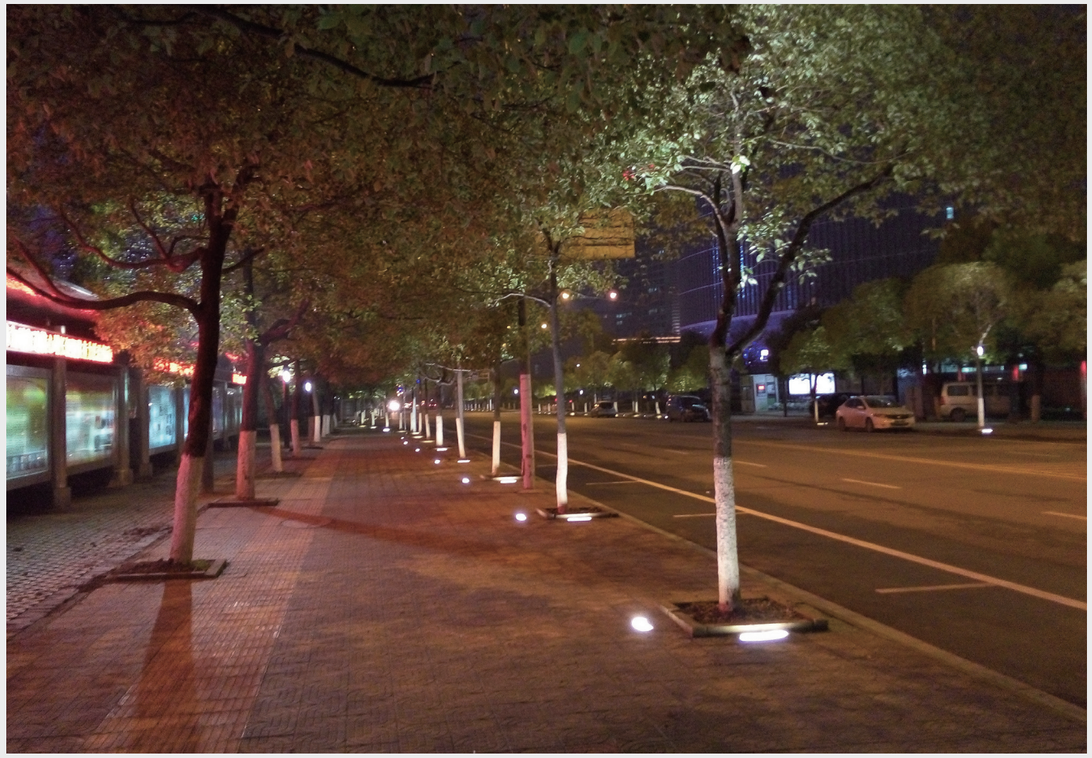



50℃ @ Ta 25℃







Anti-condensation kit



Optional Accessory
IP68 Junction box







10.0942



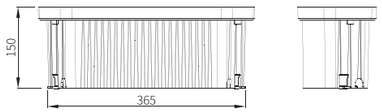

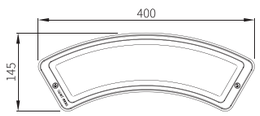

LED 30W
4000k
25°



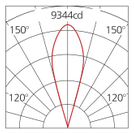

H(m)	medlux	maxlux
2.0	1621.2	2335.8
5.0	259.4	373.8
10.0	64.8	93.6
20.0	16.2	23.4

LED 30W
4000k
40°
(15°+40°1:2)



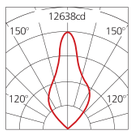

H(m)	medlux	maxlux
2.0	2229	3258
5.0	357	521.2
10.0	90	130.4
20.0	22.3	33.3

Model No.	LED Color	CRI	Light source Luminous Flux @4000K	System Power	Luminaire Luminous Flux @4000K	Luminaire Efficiency	Control Mode	Beam Angle
10.0942.D30V36	2200K-5700K	Ra>80	4950lm	30W	3150lm	105lm/W	ON/OFF	25°/40°(15°+40°1:2)
10.0942.D30V220	2200K-5700K	Ra>80	5770lm	35W	3320lm	95lm/W	ON/OFF	25°/40°(15°+40°1:2)
10.0942.A18CV220	2200K-5700K	Ra>80	6300lm	45W	4180lm	93lm/W	DMX512	25°/40°(15°+40°1:2)
10.0942.E18SV220	RGBW		3150lm	45W	1620lm	36lm/W	DMX512	25°/40°(15°+40°1:2)
10.0942.B4V220	2200K-5700K	Ra>80	5600lm	40W	3800lm	95lm/W	ON/OFF	12°/25°/40°/60°
10.0942.B4CV220	2200K-5700K	Ra>80	6300lm	45W	4270lm	95lm/W	DMX512	12°/25°/40°/60°

Installation:

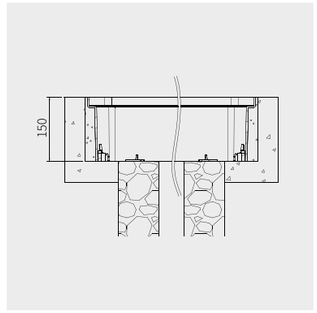

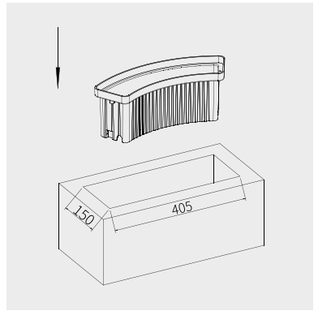

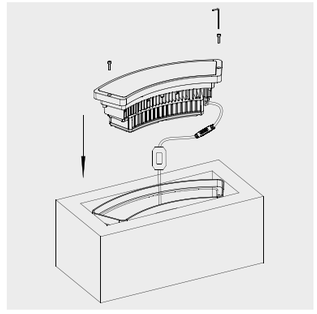

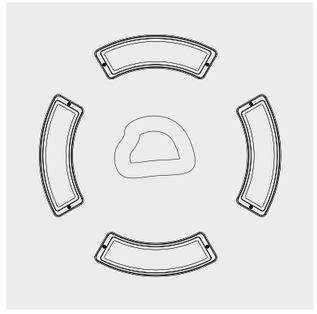

南京·胜利广场
Victory Square · Nanjing

10.0931

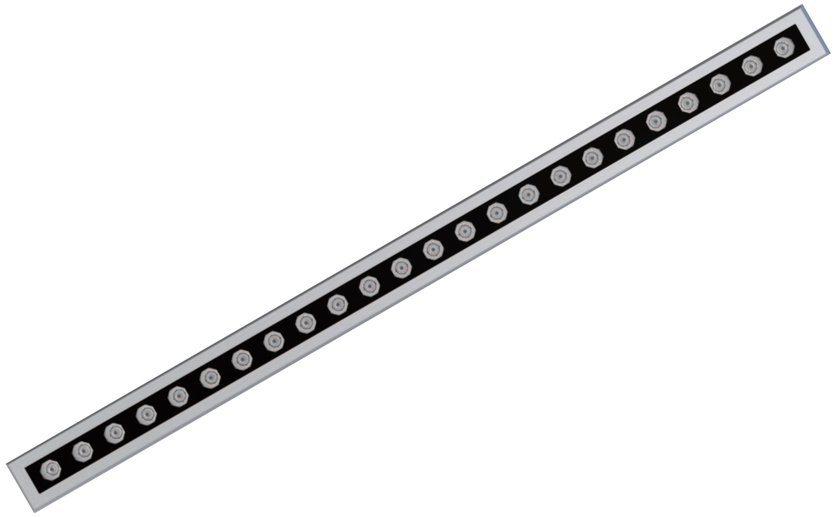

IP67 Ⅲ F CE 5cm IK09 DMX RGB

材质： 6063 T5 铝型材灯体；
锌合金端盖；
304/316 不锈钢面盖；
硅胶胶圈密封；
6063 铝型材预埋件；
铜镀镍防水接头，304# 不锈钢紧固螺丝；
6mm 钢化安全玻璃

表面处理： 双层耐侯耐腐蚀静电粉末喷涂

安装： 适应环境温度：-30℃～ +50℃；
可调角度范围：不可调

线材： 单色常亮：1 条 0.5 米两 / 三芯线，线径 7.5mm；
DMX512 控制：2 条 0.5 米两 / 三芯电源线，线径 7.5mm；
2 条 0.5 米四芯公母接头线，线径 6.0mm

包装： 灯具净重：4.22kg
包装尺寸：1095x320x190mm
包装容量：6 灯 / 箱
包装毛重：25kg

Material: Corrosion-resistant aluminum housing & end caps;
6mm clear safety glass;
Anti-aging waterproof silicone gasket;
304/316 stainless steel cover ring and external fasten screws.
Extrusion aluminum recessed box

Finishing: Stainless steel

Installation: Ambient temperature: -30℃～ +50℃ ;
Single Color: 1x 0.5m length 2/3-cores Ø7.5mm power supply cable;
DMX512 compatible: 2x 0.5m length 2/3-cores Ø7.5mm power supply cable & 2x 0.5m 4-cores Ø6.0mm data cables with waterproof connector.
Nickel plated brass waterproof cable gland

Packaging: Net Weight: 4.22kg
1095x320x190mm(6pcs/ctn)





45°C @ Ta 25°C







Anti-condensation kit



IP68 Waterproof male-female connector



Optional Accessory IP68 Junction box

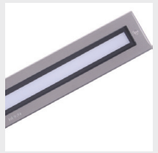

Optional frosted glass



10.0931

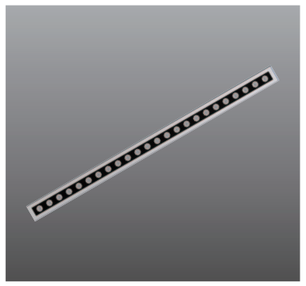

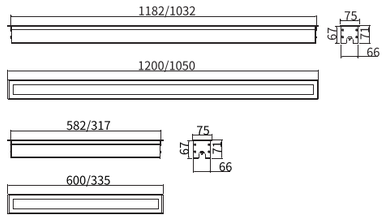

LED 40W
4000k
16°

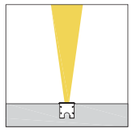

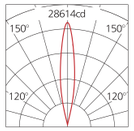

H(m)	medlux	maxlux
2.0	5048	7154
5.0	807.8	1144.6
10.0	202	286.2
20.0	50.5	71.5

LED 40W
4000k
25°

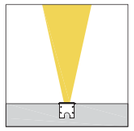

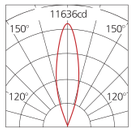

H(m)	medlux	maxlux
2.0	1943.2	2906
5.0	311	465
10.0	77.7	116.2
20.0	19.4	29

LED 40W
4000k
40°

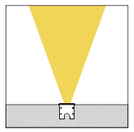

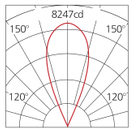

H(m)	medlux	maxlux
2.0	1384.5	2061.7
5.0	221.5	329.8
10.0	55.4	82.5
20.0	13.8	20.6

LED 40W
4000k
60°

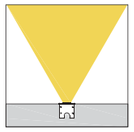

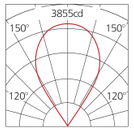

H(m)	medlux	maxlux
2.0	599.6	958.2
5.0	95.9	153.2
10.0	24	38.3
20.0	6	9.6

LED 40W
4000k
10X30°

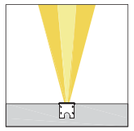

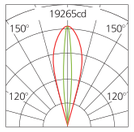

H(m)	medlux	maxlux
2.0	3780.2	4819.3
5.0	604.7	771.2
10.0	151.2	192.7
20.0	37.8	48.2

LED 40W
4000k
10X60°

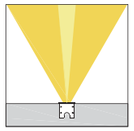

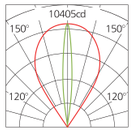

H(m)	medlux	maxlux
2.0	2100.4	2601.5
5.0	336.1	416.2
10.0	84	104
20.0	21	26

Model No.	LED Color	CRI	Light source Luminous Flux @4000K	System Power	Luminaire Luminous Flux @4000K	Luminaire Efficiency	Control Mode	Beam Angle
10.0931.A24V36L1200	2200K-5700K	Ra>80	5600lm	40W	4040lm	101lm/W	ON/OFF	Wall wash: 8x10°/10x30°/10x60°/16°/25° Spot: 8°/14°/20°/30°/40°/60°
10.0931.A24CV36L1200	2200K-5700K	Ra>80	5600lm	40W	4040lm	101lm/W	DMX512	Wall wash: 8x10°/10x30°/10x60°/16°/25° Spot: 8°/14°/20°/30°/40°/60°
10.0931.E24SV36L1200	RGBW		2700lm	40W	1480lm	37lm/W	DMX512	10x30°/20x40°/16°/25°/40°/60°
10.0931.E24HV220L1200	1800K~6000K		4800lm	40W	2960lm	74lm/W	DMX512	10x30°/20x40°/16°/25°/40°/60°

Installation:

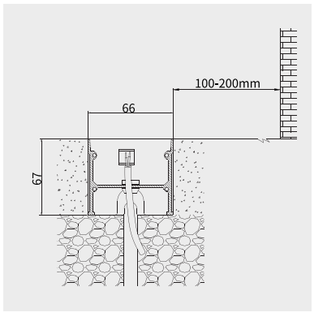

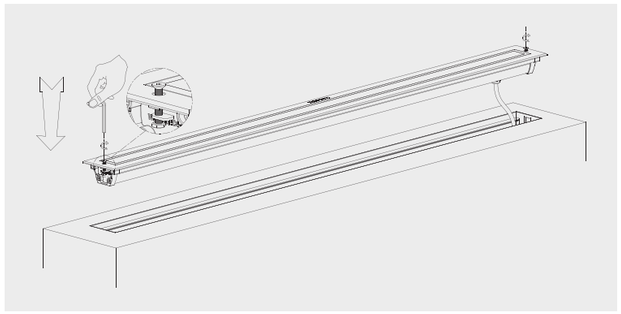

返回目录 BACK

10.0932



IP67 IK09 DMX RGB

材质： 6063 T5 铝型材灯体、预埋件；
锌合金端盖；
304/316 不锈钢面盖；
硅胶胶圈密封；
铜镀镍防水接头，304# 不锈钢紧固螺丝；
8mm 钢化安全玻璃

表面处理： 双层耐侯耐腐蚀静电粉末喷涂

安装： 适应环境温度：-30℃～ +50℃；
可调角度范围：不可调

线材： 单色常亮：1 条 0.5 米两 / 三芯线，线径 7.5mm；
DMX512 控制：1 条 0.5 米两 / 三芯电源线，线径 7.5mm；
2 条 0.5 米四芯公母接头线，线径 6.0mm

包装： 灯具净重：6.8kg
包装尺寸：1070x255x190mm
包装容量：4 灯 / 箱
包装毛重：28kg

Material: Corrosion-resistant aluminum housing & end caps;
8mm clear safety glass;
Anti-aging waterproof silicone gasket;
304/316 stainless steel cover ring and external fasten screws.
Extrusion aluminum recessed box

Finishing: Stainless steel

Installation: Ambient temperature: -30℃～ +50℃ ;
Single Color: 1x 0.5m length 2/3-cores Ø7.5mm power supply cable;
DMX512 compatible: 1x 0.5m length 2/3-cores Ø7.5mm power supply cable & 2x 0.5m 4-cores Ø6.0mm data cables with waterproof connector.
Nickel plated brass waterproof cable gland

Packaging: Net Weight: 6.8kg
1070x255x190mm(4pcs/ctn)





45°C @ Ta 25°C







Anti-condensation kit



IP68 Waterproof male-female connector



Optional Accessory IP68 Junction box



Unique Asymmetric Optics



返回目录 BACK

10.0932

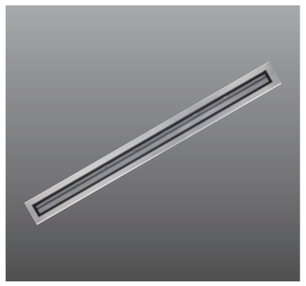

LED 40W
4000k
75X135°



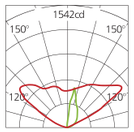

H(m)	medlux	maxlux
2.0	127.5	333.8
5.0	20.4	53.4
10.0	5.1	13.3
20.0	1.3	3.3

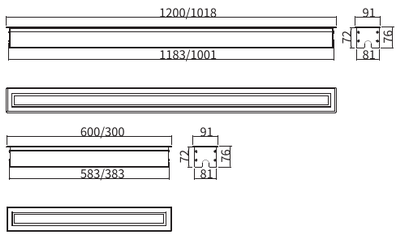

Model No.	LED Color	CRI	Light source Luminous Flux @4000K	System Power	Luminaire Luminous Flux @4000K	Luminaire Efficiency	Control Mode	Beam Angle
10.0932.A18V36L1200	2200K-5700K	Ra>80	5000lm	40W	3000lm	75lm/W	ON/OFF	Asymmetric 75x135°
10.0932.A18CV220L1200	2200K-5700K	Ra>80	5000lm	40W	2720lm	68lm/W	DMX512	Asymmetric 75x135°
10.0932.A24HV36L1200	1800K~6000K		4700lm	40W	2600lm	65lm/W	DMX512	Asymmetric 75x135°
10.0932.A24FV36L1200	RGB		1800lm	40W	1040lm	25lm/W	DMX512	Asymmetric 75x135°

Installation:

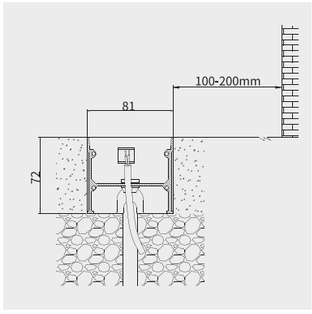

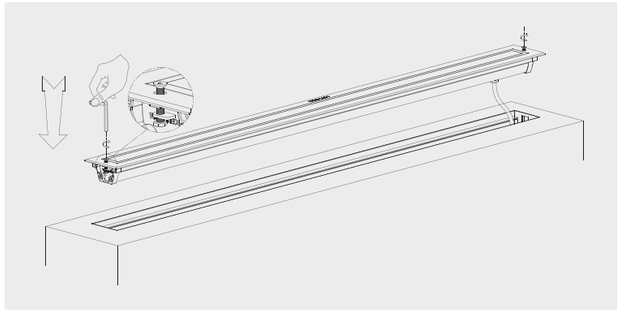

返回目录 BACK

10.0933

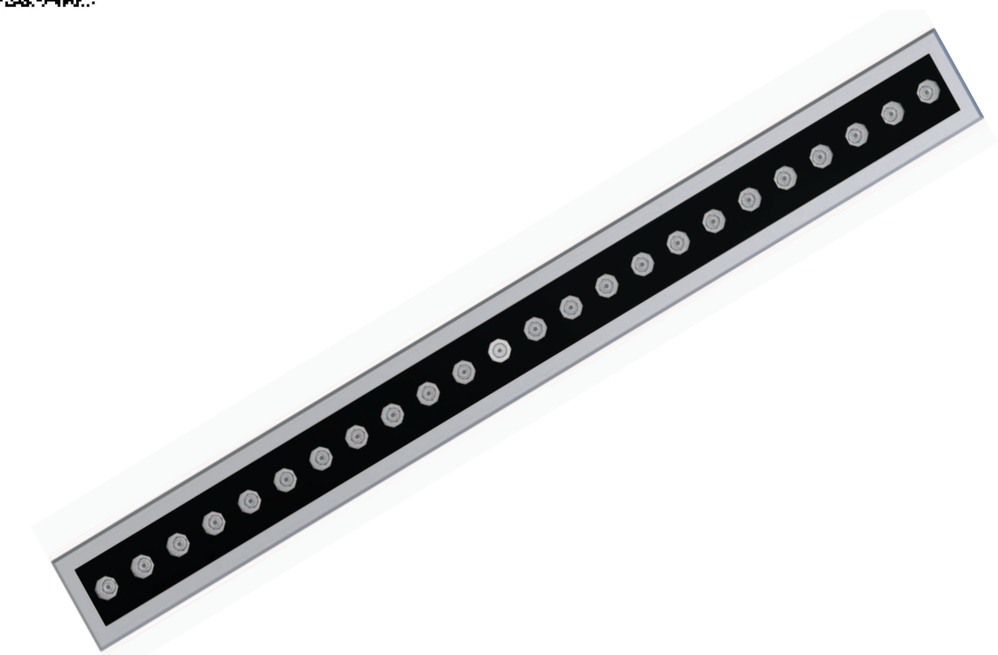

IP67 IK09 DMX RGB

材质：	6063 T5 铝型材灯体、预埋件；锌合金端盖； 304/316 不锈钢面盖； 硅胶胶圈密封； 铜镀镍防水接头，304# 不锈钢紧固螺丝； 8mm 钢化安全玻璃
表面处理：	双层耐侯耐腐蚀静电粉末喷涂
安装：	适应环境温度：-30℃～ +50℃； 可调角度范围：不可调
线材：	单色常亮：1 条 0.5 米三芯线，线径 7.5mm； DMX512 控制：1 条 0.5 米三芯电源线，线径 7.5mm； 2 条 0.5 米四芯公母接头线，线径 6.0mm
包装：	灯具净重：6.9kg 包装尺寸：1120x305x245mm 包装容量：4 灯 / 箱 包装毛重：28kg

Material:	Corrosion-resistant aluminum housing & end caps; 8mm clear safety glass; Anti-aging waterproof silicone gasket; 304/316 stainless steel cover ring and external fasten screws. Extrusion aluminum recessed box
Finishing:	Stainless steel
Installation:	Ambient temperature: -30℃～ +50℃ ; Single Color: 1x 0.5m length 3-cores Ø7.5mm power supply cable; DMX512 compatible: 1x 0.5m length3-cores Ø7.5mm power supply cable & 2x 0.5m 4-cores Ø6.0mm data cables with waterproof connector. Nickel plated brass waterproof cable gland
Packaging:	Net Weight: 6.9kg 1120x305x245mm(4pcs/ctn)





45℃ @ Ta 25℃







Anti-condensation kit



IP68 Waterproof male-female connector



Optional Accessory IP68 Junction box

返回目录 BACK

10.0933

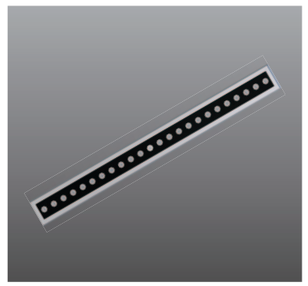

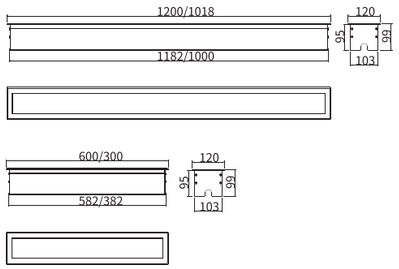

LED 80W
4000k
14°

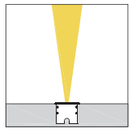

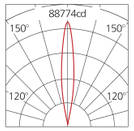

H(m)	medlux	maxlux
2.0	15690	22193.4
5.0	2510.2	3551
10.0	627.6	887.6
20.0	156.8	221.8

LED 80W
4000k
20°

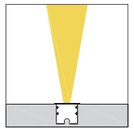

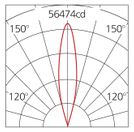

H(m)	medlux	maxlux
2.0	9707	14118.8
5.0	1552.6	2259.4
10.0	388.2	564.6
20.0	97	141.1

LED 80W
4000k
30°

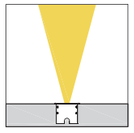

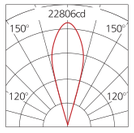

H(m)	medlux	maxlux
2.0	3930.6	5701.2
5.0	628.8	912.2
10.0	157.2	228
20.0	39.2	56.4

LED 80W
4000k
40°

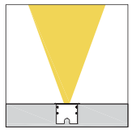

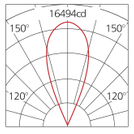

H(m)	medlux	maxlux
2.0	2769	4123.4
5.0	443	659.6
10.0	110.8	165
20.0	27.6	41.2

LED 80W
4000k
60°

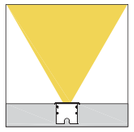

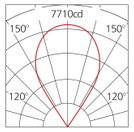

H(m)	medlux	maxlux
2.0	1199.2	1916.4
5.0	191.8	306.4
10.0	48	76.6
20.0	12	19.2

LED 80W
4000k
10X30°

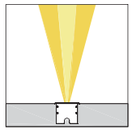

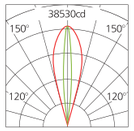

H(m)	medlux	maxlux
2.0	7560.4	9638.6
5.0	1209.4	1542.4
10.0	302.4	385.4
20.0	75.6	96.4

LED 80W
4000k
10X60°

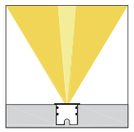

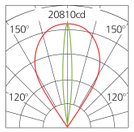

H(m)	medlux	maxlux
2.0	4200.8	5203
5.0	672.2	832.4
10.0	168	208
20.0	42	52

Model No.	LED Color	CRI	Light source Luminous Flux @4000K	System Power	Luminaire Luminous Flux @4000K	Luminaire Efficiency	Control Mode	Beam Angle
10.0933.A24V220L1200	2200K-5700K	Ra>80	10400lm	80W	7440lm	93lm/W	ON/OFF	Wall wash: 10x30°/10x60°/14°/20° Spot: 8°/14°/20°/30°/40°/60° Asymmetirc: 20x40-7°
10.0933.A24CV220L1200	2200K-5700K	Ra>80	10400lm	80W	7440lm	93lm/W	DMX512	Wall wash: 10x30°/10x60°/14°/20° Spot: 8°/14°/20°/30°/40°/60° Asymmetirc: 20x40-7°
10.0933.E36SV220L1200	RGBW		7500lm	110W	3850lm	35lm/W	DMX512	Wall wash: 10x30°/20x40°/10°/16° Spot: 10°/16°/25°/40°/60°
10.0933.E24SV220L1200	RGBW		4800lm	70W	2590lm	37lm/W	DMX512	Wall wash: 10x30°/20x40°/10°/16° Spot: 10°/16°/25°/40°/60°
10.0933.A36HV220L1200	1800K~6000K	Ra>80	10800lm	90W	6660lm	74lm/W	DMX512	Wall wash: 10x30°/10x60°/20x40° Spot: 8°/14°/20°/30°/40°/60° Asymmetirc: 20x40-7°
10.0933.A36SV220L1200	RGBW		9200lm	110W	4950lm	45lm/W	DMX512	Wall wash: 10x60°/20x40°/40°/60° Asymmetirc: 20x40-7°

Installation:

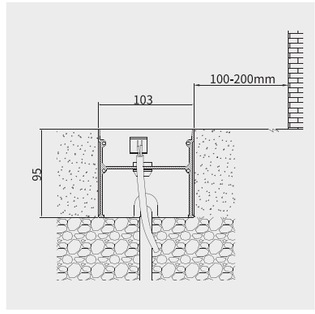

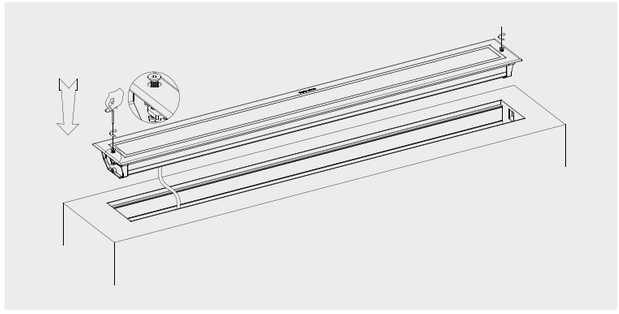

返回目录 BACK

10.0934

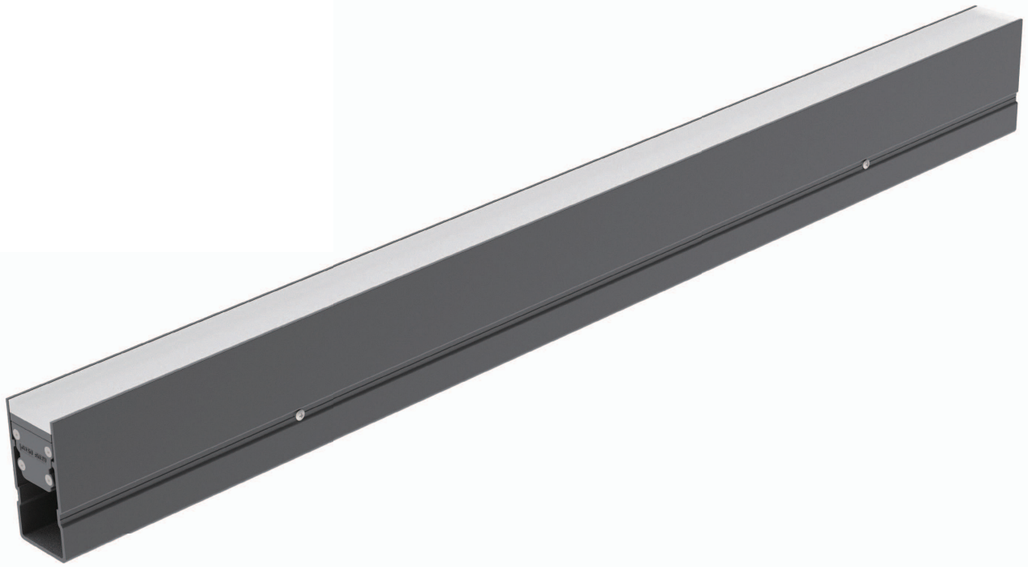

IP67 III CE IK09 DMX RGB RGBW

材质：	6063 T5 铝型材灯体，预埋件； 304# 不锈钢紧固螺丝； 抗 UV 聚氨脂 + 扩散剂灌封； 铜镀镍防水接头	**Material:**	Corrosion-resistant aluminum housing & end caps; UV-resistant PU diffuser; 304 external fasten screws. Extrusion aluminum recessed box
表面处理：	双层耐侯耐腐蚀静电粉末喷涂	**Finishing:**	Anodized aluminum finishing
安装：	适应环境温度：-30℃～ +50℃； 可调角度范围：不可调	**Installation:**	Ambient temperature: -30℃～ +50℃ ; Single Color: 2x 0.5m length 2/3-cores Ø7.5mm power
线材：	单色常亮：2 条 0.5 米两芯公母接头线，线径 7.5mm； DMX512 控制：2 条 0.5 米五芯公母接头线，线径 7.6mm 灯具净重：4.24kg		supply cable; DMX512 compatible: 2x 0.5m 5-cores Ø7.6mm data cables with waterproof connector. Nickel plated brass waterproof cable gland Net Weight: 4.24kg
包装：	包装尺寸：1055x198x255mm 包装容量：4 灯 / 箱 包装毛重：17.5kg	**Packaging:**	1055x198x255mm(4pcs/ctn)





40℃ @ Ta 25℃







Anti-condensation kit



IP68 Waterproof male-female connector



Optional Accessory IP68 Junction box



Continuous installation

10.0934



LED 12W
4000k
120°



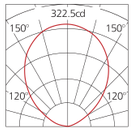

H(m)	medlux	maxlux
2.0	33	80.62
5.0	5.3	13
10.0	1.3	3.2
20.0	0.33	0.8

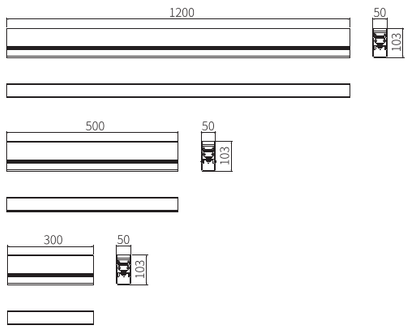

Model No.	LED Color	CRI	Light source Luminous Flux @4000K	System Power	Luminaire Luminous Flux @4000K	Luminaire Efficiency	Control Mode	Beam Angle
10.0934.D96V24L1200	2200K-5700K	Ra>80	1800lm	12W	724.8lm	60.4lm/W	ON/OFF	120°
10.0934.D96CV24L1200	2200K-5700K	Ra>80	1800lm	12W	724.8lm	60.4lm/W	DMX512	120°
10.0934.E96SV24L1200	RGBW		660lm	12W	384lm	32lm/W	DMX512	120°

Installation:

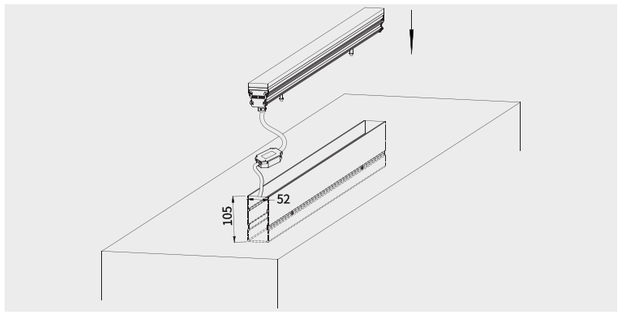

10.0935



IP67 PATENT

材质： 6063 T5 铝型材灯体、预埋件；锌合金端盖；
304/316 不锈钢面盖；
硅胶胶圈密封；
铜镀镍防水接头，304# 不锈钢紧固螺丝；
8mm 钢化安全玻璃

表面处理： 双层耐侯耐腐蚀静电粉末喷涂

安装： 适应环境温度：-30℃～ +50℃；
可调角度范围：水平方向，不可调；
垂直方向，±15°

线材： 单色常亮：1 条 0.5m 两芯线，线径 7.5mm；
DMX512 控制：1 条 0.5 米两 / 三芯电源线，线径 7.5mm；
2 条 0.5 米四芯公母接头线，线径 6.0mm

包装： 灯具净重：6.87kg
包装尺寸：1080x255x310mm
包装容量：4 灯 / 箱
包装毛重：28kg

Material: Corrosion-resistant aluminum housing & end caps;
8mm clear safety glass;
Anti-aging waterproof silicone gasket;
304/316 stainless steel cover ring and external fasten screws.
Extrusion aluminum recessed box

Finishing: Stainless steel

Installation: Ambient temperature: -30℃～ +50℃ ;
Tiltable: ±15° ;
Single Color: 1x 0.5m length 2/3-cores Ø7.5mm power supply cable;
DMX512 compatible: 1x 0.5m length 2/3-cores Ø7.5mm power supply cable & 2x 0.5m 4-cores Ø6.0mm data cables with waterproof connector.
Nickel plated brass waterproof cable gland

Packaging: Net Weight: 6.87kg
1080x255x310mm(4pcs/ctn)





45°C @ Ta 25°C





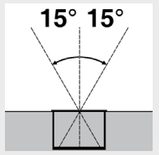



Anti-condensation kit



IP68 Waterproof male-female connector



Optional Accessory
IP68 Junction box



Anti-glare louver



Easy Tilt device



Easy Tilt device



返回目录 BACK

10.0935

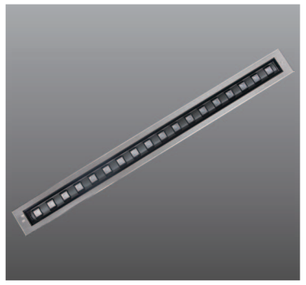

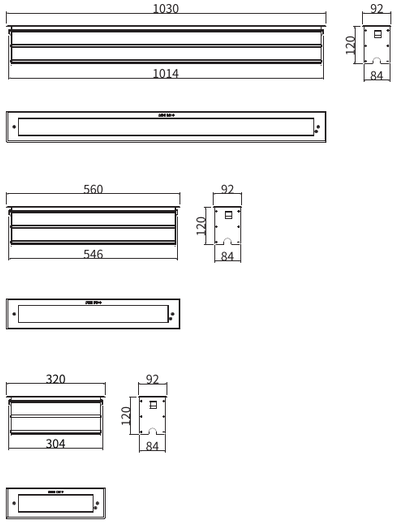

LED 30W
4000k
10°

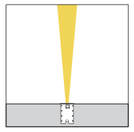

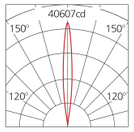

H(m)	medlux	maxlux
2.0	7264.3	10152
5.0	1162.3	1624.5
10.0	290.5	406.1
20.0	72.9	101.4

LED 30W
4000k
16°

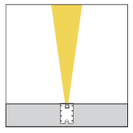

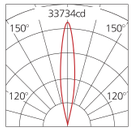

H(m)	medlux	maxlux
2.0	5962.2	8433.5
5.0	953.9	1349.4
10.0	238.5	337.3
20.0	59.5	84.3

LED 30W
4000k
25°

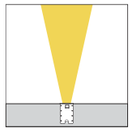

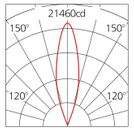

H(m)	medlux	maxlux
2.0	3688.6	5365.1
5.0	590	858.6
10.0	147.5	214.5
20.0	36.9	53.6

LED 30W
4000k
40°

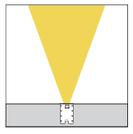

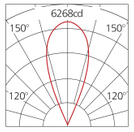

H(m)	medlux	maxlux
2.0	1052.2	1567
5.0	168.3	250.6
10.0	42.1	62.7
20.0	10.5	15.7

LED 30W
4000k
60°

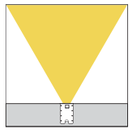

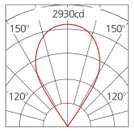

H(m)	medlux	maxlux
2.0	455.6	728.2
5.0	72.9	116.4
10.0	18.2	29.1
20.0	4.56	7.2

LED 30W
4000k
10X30°

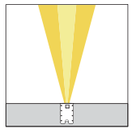

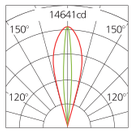

H(m)	medlux	maxlux
2.0	2873	3662.7
5.0	459.6	586.1
10.0	115	146.4
20.0	28.7	36.6

LED 30W
4000k
10X50°

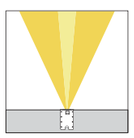

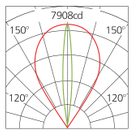

H(m)	medlux	maxlux
2.0	1596.3	1977.1
5.0	255.4	316.3
10.0	63.9	79
20.0	16	20

Model No.	LED Color	CRI	Light source Luminous Flux @4000K	System Power	Luminaire Luminous Flux @4000K	Luminaire Efficiency	Control Mode	Beam Angle
10.0935.A18V24L1030	2200K-5700K	Ra>80	4200lm	30W	384lm	95lm/W	ON/OFF	10°/16°/25°/40°/60°/10x30°/12x50°
10.0935.A18CV24L1030	2200K-5700K	Ra>80	4200lm	30W	384lm	95lm/W	DMX512	10°/16°/25°/40°/60°/10x30°/12x50°
10.0935.A18V220L1030	2200K-5700K	Ra>80	4900lm	35W	384lm	85lm/W	ON/OFF	40°/60°/12x50°
10.0935.A18FV24L1030	RGB		1620lm	36W	1080lm	30lm/W	DMX512	40°/60°/12x50°
10.0935.A18FV220L1030	RGB		1800lm	40W	1010lm	25lm/W	DMX512	40°/60°/12x50°

Installation:

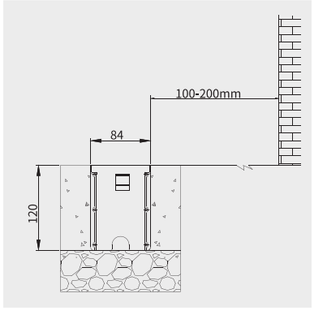

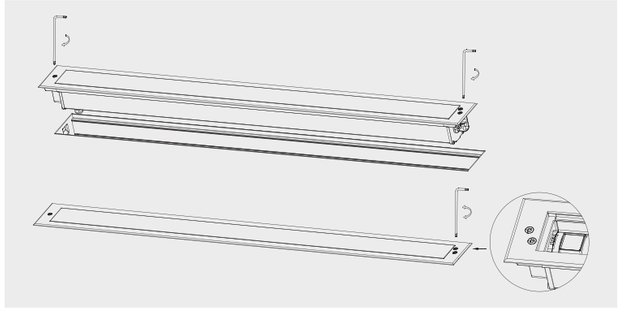

返回目录 BACK

10.0936



IP67 | 5cm | IK09 | DMX | RGB

材质：	ADC12 铝合金灯体；
	6063 T5 铝型材预埋件；
	硅胶胶圈密封；
	铜镀镍防水接头；
	6mm 钢化安全玻璃
表面处理：	双层耐侯耐腐蚀静电粉末喷涂
安装：	适应环境温度：-30℃～ +50℃；
线材：	单色常亮：1 条 0.5m 两芯线，线径 7.5mm；
	DMX512 控制：1 条 0.5 米两 / 三芯电源线，线径 7.5mm；
	2 条 0.5 米四芯公母接头线，线径 6.0mm
包装：	灯具净重：6kg
	包装尺寸：1255x225x235mm
	包装容量：4 灯 / 箱
	包装毛重：25kg

Material:	Corrosion-resistant aluminum housing & end caps;
	6mm clear safety glass;
	Anti-aging waterproof silicone gasket;
	Extrusion aluminum recessed box
Finishing:	Double layers of UV-resistant polyester powder coating
Installation:	Ambient temperature: -30℃～ +50℃ ;
	Single Color: 1x 0.5m length 2/3-cores Ø7.5mm power
	supply cable;
	DMX512 compatible: 1x 0.5m length 2/3-cores Ø7.5mm
	power supply cable & 2x 0.5m 4-cores Ø6.0mm data cables
	with waterproof connector.
	Nickel plated brass waterproof cable gland
Packaging:	Net Weight: 6kg
	1255x225x235mm(4pcs/ctn)





45°C @ Ta 25°C







Anti-condensation kit



IP68 Waterproof male-female connector



Optional Accessory IP68 Junction box



Excellent anti-glare design



10.0936

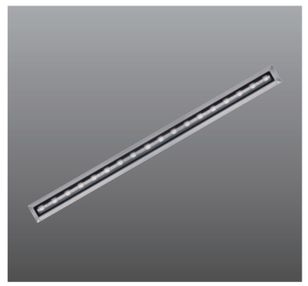

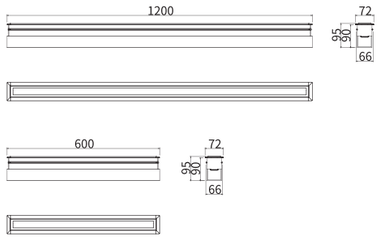

LED 24W
4000k
16°

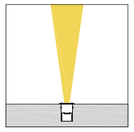

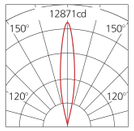

H(m)	medlux	maxlux
2.0	2653.5	3782.8
5.0	423.1	605.4
10.0	106.1	151.3
20.0	26.6	37.8

LED 24W
4000k
25°

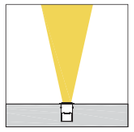

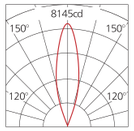

H(m)	medlux	maxlux
2.0	1360.2	2034.2
5.0	217.7	325.5
10.0	54.4	81.3
20.0	13.6	20.3

LED 24W
4000k
40°



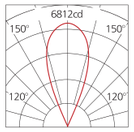

H(m)	medlux	maxlux
2.0	1123.4	1703.8
5.0	179.8	272.4
10.0	45	68.2
20.0	11.2	17.1

LED 24W
4000k
60°



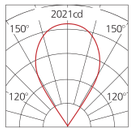

H(m)	medlux	maxlux
2.0	480.9	755.3
5.0	77	120.8
10.0	19.23	30.2
20.0	4.76	7.56

LED 24W
4000k
10X30°

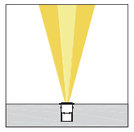

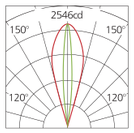

H(m)	medlux	maxlux
2.0	1971.2	2725.8
5.0	315.4	436.1
10.0	78.8	109.2
20.0	20.2	27.3

LED 24W
4000k
20X40°

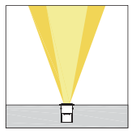

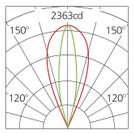

H(m)	medlux	maxlux
2.0	464.5	590.4
5.0	71	94.5
10.0	18	25
20.0	4.42	6

Model No.	LED Color	CRI	Light source Luminous Flux @4000K	System Power	Luminaire Luminous Flux @4000K	Luminaire Efficiency	Control Mode	Beam Angle
10.0936.D24V24L1200	2200K-5700K	Ra>80	3960lm	24W	2520lm	105lm/W	ON/OFF	Wall wash: 10x30°/20x40°/16°/25° Spot: 10°/16°/25/°40°/60°
10.0936.D24CV24L1200	2200K-5700K	Ra>80	3960lm	24W	2520lm	105lm/W	DMX512	Wall wash: 10x30°/20x40°/16°/25° Spot: 10°/16°/25/°40°/60°
10.0936.A24V220L1200	2200K-5700K	Ra>80	7000lm	50W	4650lm	93lm/W	ON/OFF	Wall wash: 10x30°/20x40°/16°/25° Spot: 8°/10°/16°/25°/40°/60°
10.0936.A24CV220L1200	2200K-5700K	Ra>80	7000lm	50W	4650lm	93lm/W	DMX512	Wall wash: 10x30°/20x40°/16°/25° Spot: 8°/10°/16°/25°/40°/60°
10.0936.E24SV24L1200	RGBW		3500lm	50W	1900lm	38lm/W	DMX512	Wall wash: 10x30°/20x40°/16°/25° Spot: 10°/16°/25/°40°/60°

Installation:

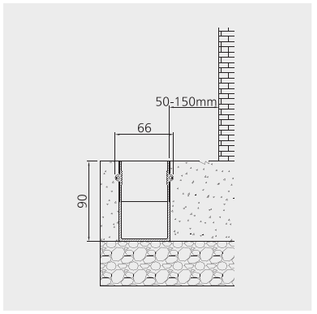

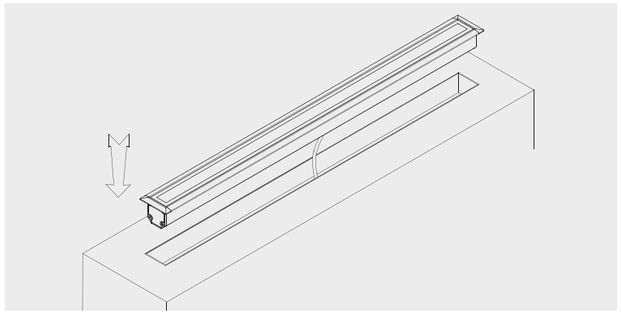

返回目录 BACK

梅州·客天下
HAKKA Tourtsim Park · Meizhou

20.0506S / 20.0506D





IP66

Standard color

Optional color

材质： ADC12 铝合金灯体、压盖；
304# 不锈钢紧固螺丝；
硅胶密封垫；
铜镀镍防水接头；
3mm 钢化安全玻璃

表面处理： 双层耐侯耐腐蚀静电粉末喷涂

安装： 适应环境温度：-30℃～ +50℃；
适应环境湿度：100%；
灯具禁止安装在低洼处

线材： 单色常亮：1 条 0.5 米两 / 三芯电源线，线径 7.0mm；
DMX512 控制：1 条 0.5 米六芯信号线，线径 7.5 mm

20.0506S

包装： 灯具净重：0.5kg
外箱尺寸：430x295x250mm（36 灯 / 箱）

20.0506D

灯具净重：0.66kg
外箱尺寸：430x295x350mm（36 灯 / 箱）

Material: ADC12 corrosion-resistant die-cast aluminum housing;
Anti-aging waterproof silicone gasket;
3mm clear safety glass;
304 stainless steel external fasten screws.

Finishing: Double layers of UV-resistant polyester powder coating

Installation: Ambient temperature: -30℃～ +50℃ ;
Single color: 1x0.5m length 2/3-cores Ø7.0mm power supply cable;
DMX512 compatible: 1x0.4m length 3-cores Ø7.0mm power supply cable;
2x0.4m length 4-cores Ø6.0mm data cables.
Nickel plated brass waterproof cable gland

Packaging: 20.0506S
Net weight: 0.5kg
Outer carton:430x295x250mm (36pcs/ctn)

20.0506D

Packaging: Net weight: 0.66kg
Outer carton: 430x295x350mm (36pcs/ctn)



No accumulation of dust & water on surface glass





返回目录 BACK

20.0506S

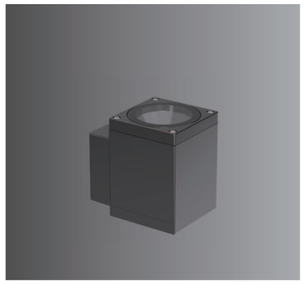

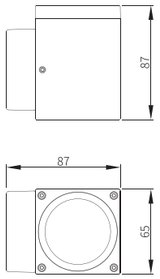

LED 3W 4000k 14°	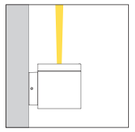	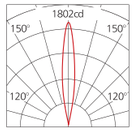	H(m) 2.0 5.0 10.0 20.0	medlux 360 57.6 14.4 3.6	maxlux 473.4 75.7 19.2 4.8
LED 3W 4000k 20°	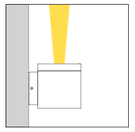	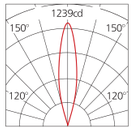	H(m) 2.0 5.0 10.0 20.0	medlux 223.5 36 9 1.6	maxlux 309.7 50 12.6 3.1
LED 3W 4000k 30°	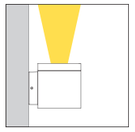	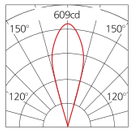	H(m) 2.0 5.0 10.0 20.0	medlux 104.4 16.8 4.2 1	maxlux 152.4 24.36 6 1.5
LED 3W 4000k 40°	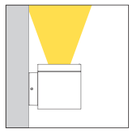	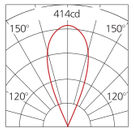	H(m) 2.0 5.0 10.0 20.0	medlux 70.5 11.2 2.7 0.8	maxlux 103.5 16.5 6.5 1.05
LED 3W 4000k 60°	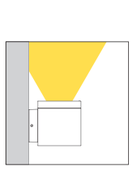	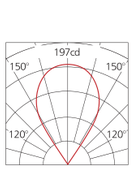	H(m) 2.0 5.0 10.0 20.0	medlux 31 5 1.2 0.3	maxlux 50 8 1.95 0.5

Model No.	LED Color	CRI	Light source Luminous Flux @4000K	System Power	Luminaire Luminous Flux @4000K	Luminaire Efficiency	Control Mode	Beam Angle
20.0506S.A1V12	2200K-5700K	Ra>80	420lm	3W	285lm	95lm/W	ON/OFF	8°/14°/20°/30°/40°/60°
20.0506S.A1CV12	2200K-5700K	Ra>80	420lm	3W	285lm	95lm/W	DMX512	8°/14°/20°/30°/40°/60°
20.0506S.A1V12	2200K-5700K	Ra>80	420lm	3W	237lm	79lm/W	ON/OFF	3°
20.0506S.A1CV12	2200K-5700K	Ra>80	420lm	3W	237lm	79lm/W	DMX512	3°
20.0506S.A1V220	2200K-5700K	Ra>80	480lm	4.5W	414lm	92lm/W	ON/OFF	8°/14°/20°/30°/40°/60°
20.0506S.A1V220	2200K-5700K	Ra>80	480lm	4.5W	355.5lm	79lm/W	ON/OFF	3°
20.0506D.A2V12	2200K-5700K	Ra>80	840lm	6W	570lm	95lm/W	ON/OFF	8°/14°/20°/30°/40°/60°
20.0506D.A2CV12	2200K-5700K	Ra>80	840lm	6W	570lm	95lm/W	DMX512	8°/14°/20°/30°/40°/60°
20.0506D.A2V12	2200K-5700K	Ra>80	840lm	6W	474lm	79lm/W	ON/OFF	3°
20.0506D.A2CV12	2200K-5700K	Ra>80	840lm	6W	474lm	79lm/W	DMX512	3°
20.0506D.A2V220	2200K-5700K	Ra>80	1220lm	9W	828lm	92lm/W	ON/OFF	8°/14°/20°/30°/40°/60°

20.0506D

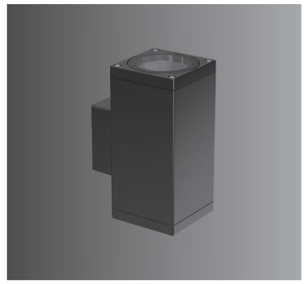

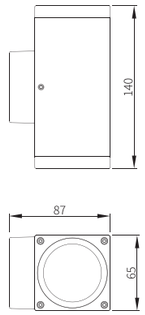

LED 6W 4000k 14°	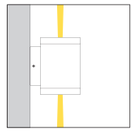	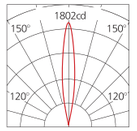	H(m) 2.0 5.0 10.0 20.0	medlux 360 57.6 14.4 3.6	maxlux 473.4 75.7 19.2 4.8
LED 6W 4000k 20°	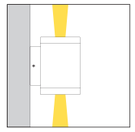	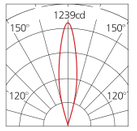	H(m) 2.0 5.0 10.0 20.0	medlux 223.5 36 9 1.6	maxlux 309.7 50 12.6 3.1
LED 6W 4000k 30°	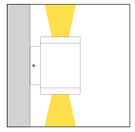	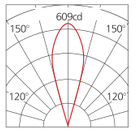	H(m) 2.0 5.0 10.0 20.0	medlux 104.4 16.8 4.2 1	maxlux 152.4 24.36 6 1.5
LED 6W 4000k 40°	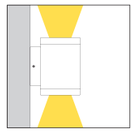	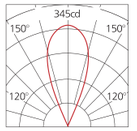	H(m) 2.0 5.0 10.0 20.0	medlux 79.4 11 3.1 1.4	maxlux 106.9 17.3 4.5 1.8
LED 6W 4000k 60°	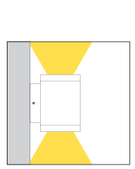	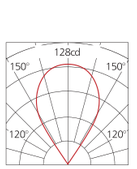	H(m) 2.0 5.0 10.0 20.0	medlux 31 4.2 1 0.3	maxlux 41.4 6 1.4 0.7

Installation:

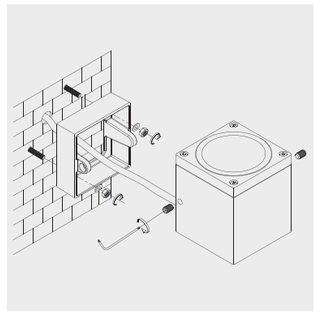

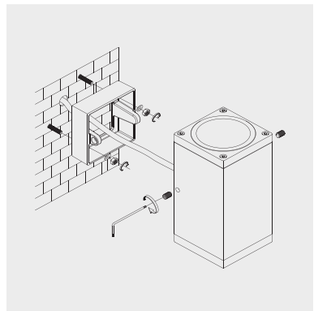

20.0515S / 20.0515D



IP66 IK07

Standard color

Optional color

材质： ADC12 铝合金灯体、压盖；
304# 不锈钢紧固螺丝；
硅胶密封垫；
铜镀镍防水接头；
3mm 钢化安全玻璃

表面处理： 双层耐侯耐腐蚀静电粉末喷涂

安装： 适应环境温度：-30℃～ +50℃；
灯具禁止安装在低洼处

线材： 单色常亮：1 条 0.5 米两 / 三芯电源线，线径 7.0mm；
DMX512 控制：1 条 0.5 米六芯信号线，线径 7.5mm
20.0515S

包装： 包装：灯具净重：1.2kg
外箱尺寸：450x305x345mm（12 灯 / 箱）
20.0515D
灯具净重：1.8kg
外箱尺寸：420x300x470mm（12 灯 / 箱）

Material: ADC12 corrosion-resistant die-cast aluminum housing;
Anti-aging waterproof silicone gasket;
3mm clear safety glass;
304 stainless steel external fasten screws

Finishing: Double layers of DUPONT UV-resistant polyester powder coating

Installation: Ambient temperature: -30℃～ +50℃ ;
Single color: 1x0.5m length 3-cores Ø7.0mm power supply cable;
DMX512 compatible: 1x0.5m length 6-cores Ø7.5mm data cables.
Nickel plated brass waterproof cable gland
20.0515S

Packaging: Net weight: 1.2kg
Outer carton: 450x305x345mm (12pcs/ctn)
20.0515D
Net weight: 1.8kg
Outer carton: 420x300x470mm (12pc/ctn)







20.0515S



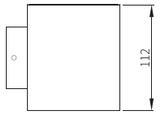

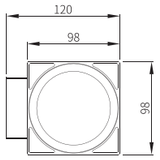

LED 10W
4000k
10°

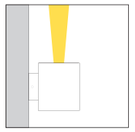

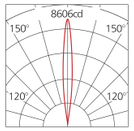

H(m)	medlux	maxlux
2.0	1527.2	2151.6
5.0	244.2	344.2
10.0	61	86.1
20.0	15.2	21.5

LED 10W
4000k
15°

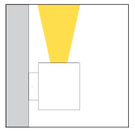

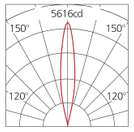

H(m)	medlux	maxlux
2.0	960.6	1403.5
5.0	153.8	224.5
10.0	38.6	56.1
20.0	9.6	14.2

LED 10W
4000k
25°

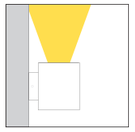

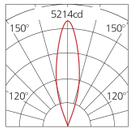

H(m)	medlux	maxlux
2.0	909.1	1302.2
5.0	132.3	208.3
10.0	36.3	52.1
20.0	8.9	13.2

LED 10W
4000k
40°



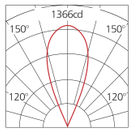

H(m)	medlux	maxlux
2.0	232.6	341.5
5.0	37	54.4
10.0	9	20
20.0	2.64	3.5

LED 10W
4000k
60°



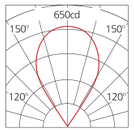

H(m)	medlux	maxlux
2.0	102.3	165
5.0	16.5	26.4
10.0	4	6.4
20.0	1	1.65

Model No.	LED Color	CRI	Light source Luminous Flux @4000K	System Power	Luminaire Luminous Flux @4000K	Luminaire Efficiency	Control Mode	Beam Angle
20.0515S.A4V24	2200K-5700K	Ra>80	960lm	8W	720lm	90lm/W	ON/OFF	10°/15°/25°/40°/60°
20.0515S.A4V220	2200K-5700K	Ra>80	1350lm	10W	880lm	88lm/W	ON/OFF	10°/15°/25°/40°/60°
20.0515S.A4CV24	2200K-5700K	Ra>80	960lm	8W	720lm	90lm/W	DMX512	10°/15°/25°/40°/60°
20.0515D.A8V24	2200K-5700K	Ra>80	2240lm	16W	1440lm	90lm/W	ON/OFF	10°/15°/25°/40°/60°
20.0515D.A8CV24	2200K-5700K	Ra>80	2240lm	16W	1408lm	88lm/W	DMX512	10°/15°/25°/40°/60°
20.0515D.A8V220	2200K-5700K	Ra>80	2700lm	20W	1800lm	90lm/W	ON/OFF	10°/15°/25°/40°/60°

返回目录 BACK

20.0515D

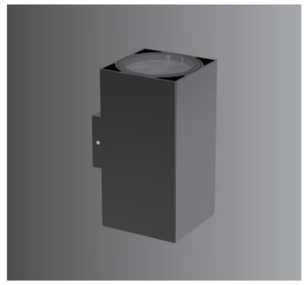

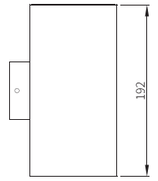

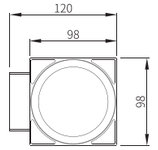

LED 10W
4000k
10°

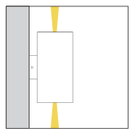

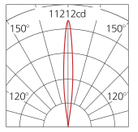

H(m)	medlux	maxlux
2.0	1874.7	2753.7
5.0	304.9	448.5
10.0	71.7	107.6
20.0	17.9	26.9

LED 10W
4000k
15°

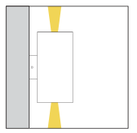

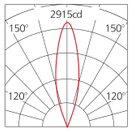

H(m)	medlux	maxlux
2.0	493.3	735.5
5.0	80.7	116.6
10.0	17.9	26.9
20.0	4.5	7.1

LED 10W
4000k
25°

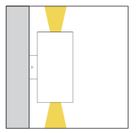

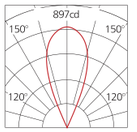

H(m)	medlux	maxlux
2.0	206.3	278
5.0	35.8	44.8
10.0	8	11.7
20.0	3.6	4.5

LED 10W
4000k
40°

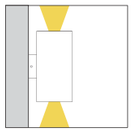

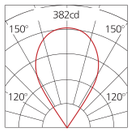

H(m)	medlux	maxlux
2.0	80.7	107.6
5.0	10.9	15.2
10.0	2.6	4.5
20.0	0.6	1.8

LED 10W
4000k
60°

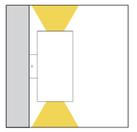

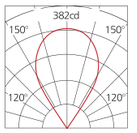

H(m)	medlux	maxlux
2.0	80.7	107.6
5.0	10.9	15.2
10.0	2.6	4.5
20.0	0.6	1.8

Installation:

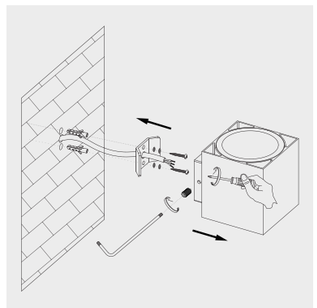

20.0507S / 20.0507D



IP66 IK07

Standard color

Optional color

材质： ADC12 铝合金灯体、压盖；
304# 不锈钢紧固螺丝；
硅胶密封垫；
铜镀镍防水接头；
3mm 钢化安全玻璃

表面处理： 双层耐侯耐腐蚀静电粉末喷涂

安装： 适应环境温度：-30℃～ +50℃；
适应环境湿度：100%；
灯具禁止安装在低洼处

线材： 单色常亮：1 条 0.5 米两 / 三芯电源线，线径 7.0mm；
DMX512 控制：1 条 0.5 米两 / 三芯电源线，线径 7.0mm；
2 条 0.5 米四芯信号线，线径 6.0mm

包装： 20.0507S
灯具净重：1.7kg
外箱尺寸：350x320x400mm（8 灯 / 箱）

20.0507D
灯具净重：2.4kg
外箱尺寸：350x320x430mm（8 灯 / 箱）

Material: ADC12 corrosion-resistant die-cast aluminum housing;
Anti-aging waterproof silicone gasket;
3mm clear safety glass;
304 stainless steel external fasten screws

Finishing: Double layers of DUPONT UV-resistant polyester powder coating

Installation: Ambient temperature: -30℃～ +50℃ ;
Single color: 1x0.5m length 3-cores Ø7.0mm power supply cable;
DMX512 compatible: 1x0.5m length 3-cores Ø7.0mm power supply cable;
2x0.5m length 4-cores Ø6.0mm data cables.
Nickel plated brass waterproof cable gland

Packaging: 20.0507S
Net weight: 1.7kg
Outer carton:350x320x400mm (8pcs/ctn)

20.0507D
Net weight:2.4kg
Outer carton : 350x320x430mm (8pcs/ctn)

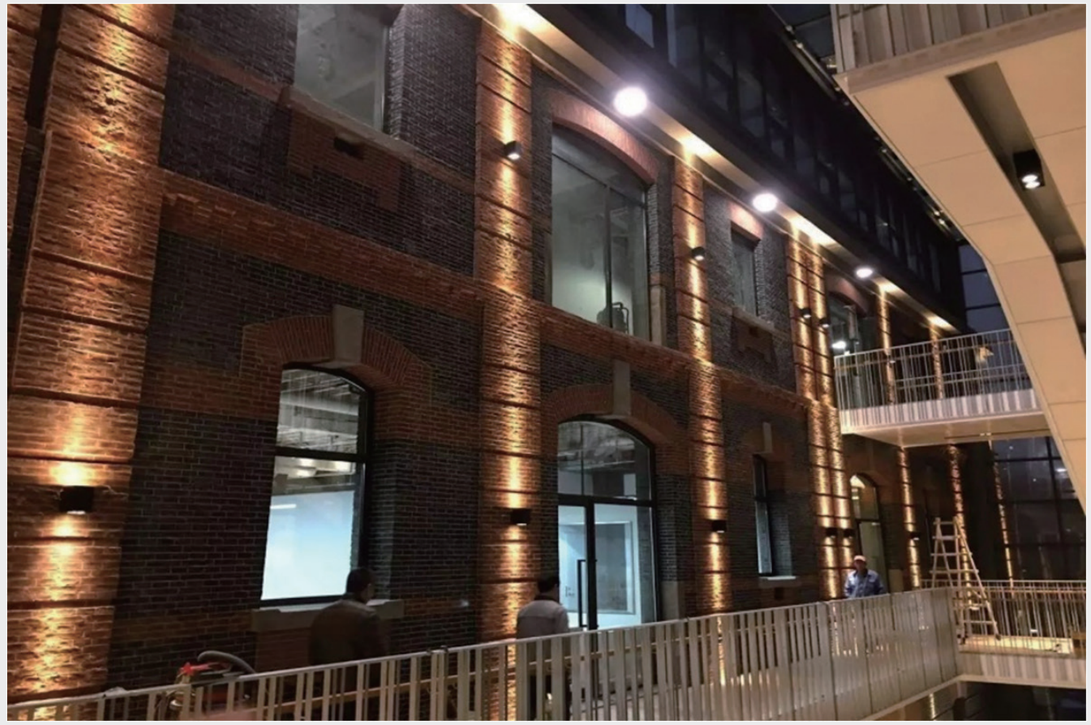





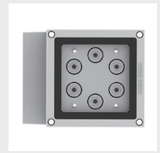

No accumulation of dust & water on surface glass

返回目录 BACK

20.0507S



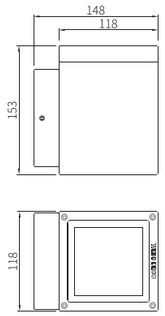

LED 15W
4000k
10°

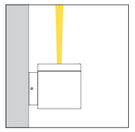

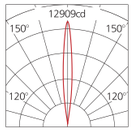

H(m)	medlux	maxlux
2.0	2290.8	3227.4
5.0	366.3	516.3
10.0	91.5	129.1
20.0	22.8	32.2

LED 15W
4000k
16°

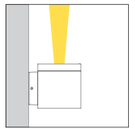

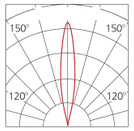

H(m)	medlux	maxlux
2.0	2343.3	3442.1
5.0	381.1	560.6
10.0	89.6	134.5
20.0	22.3	33.6

LED 15W
4000k
25°

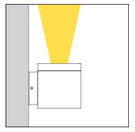

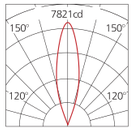

H(m)	medlux	maxlux
2.0	1363.6	1953.3
5.0	198.3	312.4
10.0	54.4	78.1
20.0	13.3	20

LED 15W
4000k
40°

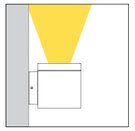

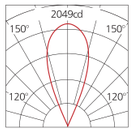

H(m)	medlux	maxlux
2.0	348.9	512.2
5.0	55.5	81.6
10.0	13.5	30
20.0	4	5.25

LED 15W
4000k
60°

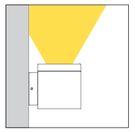

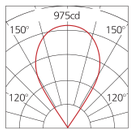

H(m)	medlux	maxlux
2.0	153.4	247.5
5.0	24.7	39.6
10.0	6	9.6
20.0	1.5	2.5

Model No.	LED Color	CRI	Light source Luminous Flux @4000K	System Power	Luminaire Luminous Flux @4000K	Luminaire Efficiency	Control Mode	Beam Angle
20.0507S.A6V24	2200K-5700K	Ra>80	2100lm	15W	1350lm	90lm/W	ON/OFF	5°/10°/16°/25°/40°/60°
20.0507S.A6V220	2200K-5700K	Ra>80	2430lm	18W	1584lm	88lm/W	ON/OFF	5°/10°/16°/25°/40°/60°
20.0507S.A6CV24	2200K-5700K	Ra>80	2100lm	15W	1350lm	90lm/W	DMX512	5°/10°/16°/25°/40°/60°
20.0507S.A6CV220	2200K-5700K	Ra>80	2430lm	18W	1620lm	90lm/W	DMX512	5°/10°/16°/25°/40°/60°
20.0507S.E6SV24	RGBW		1050lm	15W	600lm	40lm/W	DMX512	10°/16°/25°/40°
20.0507S.E6SV220	RGBW		1230lm	18W	630lm	35lm/W	DMX512	10°/16°/25°/40°
20.0507D.A12V24	2200K-5700K	Ra>80	4200lm	30W	2700lm	90lm/W	ON/OFF	5°/10°/16°/25°/40°/60°
20.0507D.A12V220	2200K-5700K	Ra>80	4730lm	35W	3080lm	88lm/W	ON/OFF	5°/10°/16°/25°/40°/60°
20.0507D.A12CV24	2200K-5700K	Ra>80	4200lm	30W	2700lm	90lm/W	DMX512	5°/10°/16°/25°/40°/60°
20.0507D.A12CV220	2200K-5700K	Ra>80	4730lm	35W	3080lm	88lm/W	DMX512	5°/10°/16°/25°/40°/60°
20.0507D.E12SV24	RGBW		2100lm	30W	1200lm	40lm/W	DMX512	10°/16°/25°/40°
20.0507D.E12SV220	RGBW		2380lm	35W	1225lm	35lm/W	DMX512	10°/16°/25°/40°

20.0507D

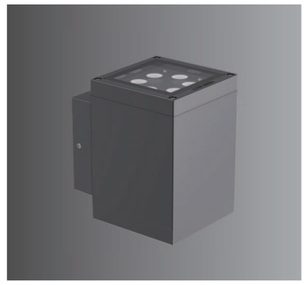

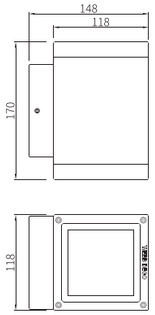

LED 15W
4000k
10°

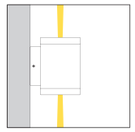

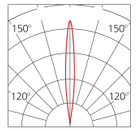

H(m)	medlux	maxlux
2.0	3323.2	5453.4
5.0	529.8	872
10.0	132.4	220.8
20.0	32.8	63.2

LED 15W
4000k
16°

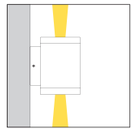

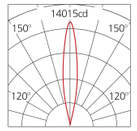

H(m)	medlux	maxlux
2.0	2343.3	3442.1
5.0	381.1	560.6
10.0	89.6	134.5
20.0	22.3	33.6

LED 15W
4000k
25°

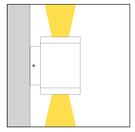

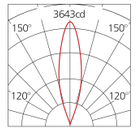

H(m)	medlux	maxlux
2.0	616.6	919.3
5.0	100.8	145.7
10.0	22.3	33.6
20.0	5.6	8.8

LED 15W
4000k
40°

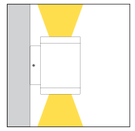

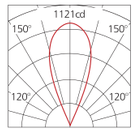

H(m)	medlux	maxlux
2.0	257.8	347.5
5.0	44.7	56
10.0	10	14.6
20.0	4.5	5.6

LED 15W
4000k
60°

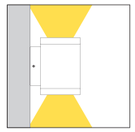

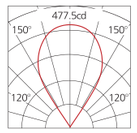

H(m)	medlux	maxlux
2.0	100.8	134.5
5.0	13.6	19
10.0	3.2	5.6
20.0	0.75	2.2

Installation:

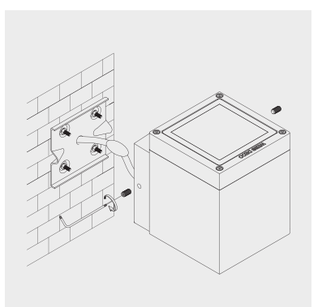

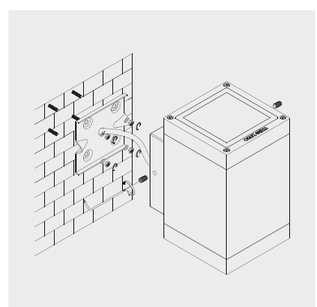

20.0508S





IP66 IK07

Standard color

Optional color

材质：	ADC12 铝合金灯体、压盖；	**Material:**	ADC12 corrosion-resistant die-cast aluminum housing;
	304# 不锈钢紧固螺丝；		Anti-aging waterproof silicone gasket;
	硅胶密封垫；		3mm clear safety glass;
	铜镀镍防水接头；		304 stainless steel external fasten screws
	3mm 钢化安全玻璃	**Finishing:**	Double layers of DUPONT UV-resistant polyester powder coating
表面处理：	双层耐侯耐腐蚀静电粉末喷涂		
安装：	适应环境温度：-30℃～ +50℃；	**Installation:**	Ambient temperature: -30℃～ +50℃ ;
	适应环境湿度：100%；		Single color: 1x0.5m length 3-cores Ø7.0mm power supply cable;
	灯具禁止安装在低洼处		
线材：	单色常亮：1 条 0.5 米两 / 三芯电源线，线径 7.0mm；		DMX512 compatible: 1x0.5m length 3-cores Ø7.0mm power supply cable;
	DMX512 控制：1 条 0.5 米两 / 三芯电源线，线径 7.0mm；		
	2 条 0.5 米四芯公母接头线，，线径 6.0mm		2x0.5m length 4-cores Ø6.0mm data cables.
包装：	20.0508S		Nickel plated brass waterproof cable gland
	灯具净重：2.5kg	**Packaging:**	20.0508S
	外箱尺寸：350x320x400mm（8 灯 / 箱）		Net weight: 2.5kg
			Outer carton: 350x320x400mm(8pcs/ctn)





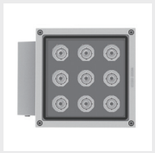

No accumulation of dust & water on surface glass

返回目录 BACK

20.0508S



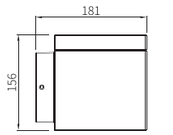

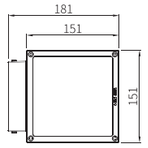

LED 30W
4000k
8°

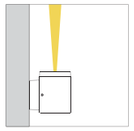

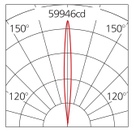

H(m)	medlux	maxlux
2.0	10761	14986.8
5.0	1722	2397.6
10.0	430.3	599.4
20.0	107.5	150

LED 30W
4000k
14°

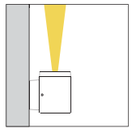

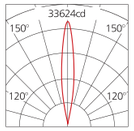

H(m)	medlux	maxlux
2.0	5926.5	8406
5.0	948.3	1345
10.0	237.1	336.3
20.0	59.2	84

LED 30W
4000k
20°

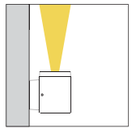

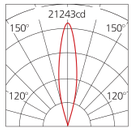

H(m)	medlux	maxlux
2.0	3655.5	5310
5.0	584.8	849.7
10.0	146.2	212.4
20.0	36.5	53.1

LED 30W
4000k
30°

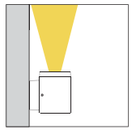

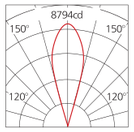

H(m)	medlux	maxlux
2.0	1563	2199
5.0	250	351.7
10.0	62.5	87.9
20.0	15.6	22

LED 30W
4000k
40°

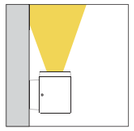

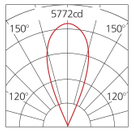

H(m)	medlux	maxlux
2.0	1003.8	1443
5.0	160.6	231
10.0	40.5	57.7
20.0	10	14.4

LED 30W
4000k
60°

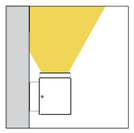

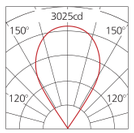

H(m)	medlux	maxlux
2.0	489	756.6
5.0	78	121.5
10.0	19.5	30.3
20.0	4.9	7.6

Model No.	LED Color	CRI	Light source Luminous Flux @4000K	System Power	Luminaire Luminous Flux @4000K	Luminaire Efficiency	Control Mode	Beam Angle
20.0508S.A9V220	2200K-5700K	Ra>80	4100lm	30W	2850lm	95lm/W	ON/OFF	8°/14°/20°/30°/40°/60°
20.0508S.A9CV220	2200K-5700K	Ra>80	4100lm	30W	2850lm	95lm/W	DMX512	8°/14°/20°/30°/40°/60°
20.0508S.A16V220	2200K-5700K	Ra>80	5600lm	40W	3600lm	90lm/W	ON/OFF	5°/10°/16°/25°/40°/60°
20.0508S.A16CV220	2200K-5700K	Ra>80	5600lm	40W	3600lm	90lm/W	DMX512	5°/10°/16°/25°/40°/60°
20.0508S.E16SV220	RGBW		2720lm	40W	1600lm	40lm/W	DMX512	10°/16°/25°/40°/60°

Installation:

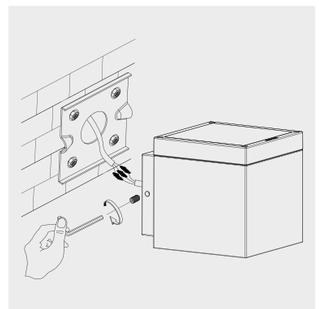

20.0509S



IP66 IK07

Standard color

Optional color

材质：	ADC12 铝合金灯体、压盖；	**Material:**	ADC12 corrosion-resistant die-cast aluminum housing;
	304# 不锈钢紧固螺丝；		Anti-aging waterproof silicone gasket;
	硅胶密封垫；		3mm clear safety glass;
	铜镀镍防水接头；		304 stainless steel external fasten screws
	4mm 钢化安全玻璃	**Finishing:**	Double layers of DUPONT UV-resistant polyester powder coating
表面处理：	双层耐侯耐腐蚀静电粉末喷涂		
安装：	适应环境温度：-30℃～ +50℃；	**Installation:**	Ambient temperature: -30℃～ +50℃ ;
	灯具禁止安装在低洼处		Single color: 1x0.5m length 3-cores Ø7.0mm power supply cable;
线材：	单色常亮：1 条 0.5 米两 / 三芯电源线，线径 7.0mm；		
	DMX512 控制：1 条 0.5 米两 / 三芯电源线，线径 7.0mm；		DMX512 compatible: 1x0.5m length 3-cores Ø7.0mm power supply cable;
	2 条 0.5 米四芯信号线，线径 6.0mm		2x0.5m length 4-cores Ø6.0mm data cables.
包装：	20.0509S		Nickel plated brass waterproof cable gland
	灯具净重：4.2kg	**Packaging:**	20.0509S
	外箱尺寸：470x240x420mm（4 灯 / 箱）		Net weigth:4.2kg
			Outer carton 470x240x420mm(4pcs/ctn)









No accumulation of dust & water on surface glass

20.0509S



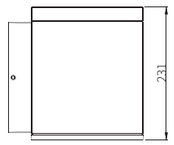

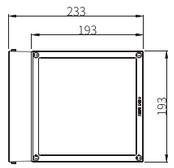

LED 45W
4000k
8°

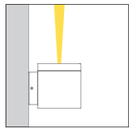

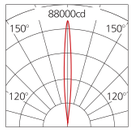

H(m)	medlux	maxlux
2.0	15782.8	21978
5.0	2525.6	3520
10.0	631.4	880
20.0	157.5	220

LED 45W
4000k
14°

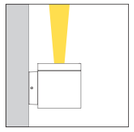

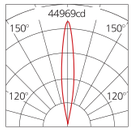

H(m)	medlux	maxlux
2.0	7970.6	11242
5.0	1276	1798.5
10.0	319	449.9
20.0	82.5	112.4

LED 45W
4000k
20°

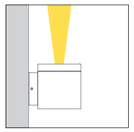

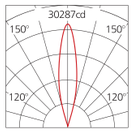

H(m)	medlux	maxlux
2.0	5309.7	7571.3
5.0	849.4	1211.1
10.0	212.3	302.8
20.0	52.8	75.9

LED 45W
4000k
30°



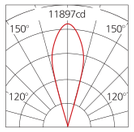

H(m)	medlux	maxlux
2.0	2050.4	2974.4
5.0	328.1	475.9
10.0	81.9	118.8
20.0	20.4	29.7

LED 45W
4000k
40°

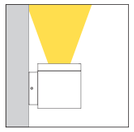

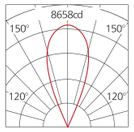

H(m)	medlux	maxlux
2.0	1505.7	2164.5
5.0	240.9	346.5
10.0	60.7	86.5
20.0	15	21.6

LED 45W
4000k
60°

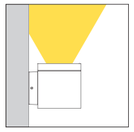

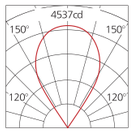

H(m)	medlux	maxlux
2.0	733.5	1134.9
5.0	117	182.2
10.0	29.3	45.4
20.0	7.3	11.4

Model No.	LED Color	CRI	Light source Luminous Flux @4000K	System Power	Luminaire Luminous Flux @4000K	Luminaire Efficiency	Control Mode	Beam Angle
20.0509S.A16V220	2200K-5700K	Ra>80	6080lm	45W	4275lm	95lm/W	ON/OFF	8°/14°/20°/30°/40°/60°
20.0509S.A16CV220	2200K-5700K	Ra>80	6080lm	45W	4275lm	95lm/W	DMX512	8°/14°/20°/30°/40°/60°
20.0509S.E24SV220	RGBW		4700lm	60W	2400lm	40lm/W	DMX512	10°/16°/25°/40°/60°

Installation:

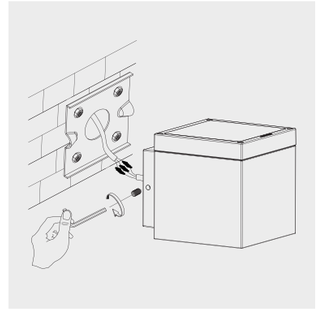

20.8501S / 20.8501D





IP66 IK07 DMX

Standard color

Optional color

材质： ADC12 铝合金灯体；
304# 不锈钢紧固螺丝；
硅胶密封垫；
铜镀镍防水接头；
3mm 钢化安全玻璃

表面处理： 双层耐侯耐腐蚀静电粉末喷涂

安装： 适应环境温度：-30℃～ +50℃；
可调角度范围：不可调；
灯具禁止安装在低洼处

线材： 单色常亮：1 条 0.5 米两 / 三芯电源线，线径 5.0mm；
DMX512 控制：2 条 0.5 米五芯电源线，线径 7.6mm；

包装： 20.8501S
灯具净重：1.0kg
外箱尺寸：380x260x320mm（16 灯 / 箱）
20.8501D
灯具净重：1.8kg
外箱尺寸：380x260x270mm（8 灯 / 箱）

Material: ADC12 corrosion-resistant die-cast aluminum housing;
3mm clear safety glass;
Anti-aging waterproof silicone gasket;
304 stainless steel external fasten screws

Finishing: Double layers of DUPONT UV-resistant polyester powder coating

Installation: Ambient temperature: -30℃～ +50℃ ;
Single color: 1x0.5m length 2-cores Ø5.0mm power supply cables;
DMX512 compatible: 2x0.5m length 5-cores Ø7.6mm power supply cable;
Nickel plated brass waterproof cable gland

Packaging: 20.8501S
Net weight: 1.0kg
Outer carton: 380x260x320mm(16pcs/ctn)
20.8501D
Net weight: 1.8kg
Outer carton: 380x260x270mm(8pcs/ctn)







No accumulation of dust & water on surface glass

返回目录 BACK

20.8501S

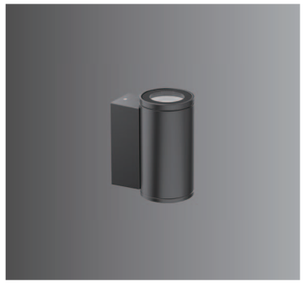

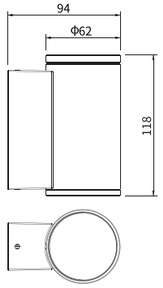

LED 10W
4000k
12°

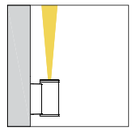

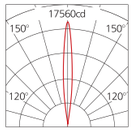

H(m)	medlux	maxlux
2.0	3092	4392
5.0	495	702.5
10.0	123.7	176.2
20.0	31	44

LED 10W
4000k
25°

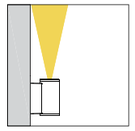

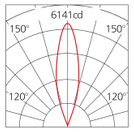

H(m)	medlux	maxlux
2.0	1086	1536
5.0	173.7	245.7
10.0	43	61.4
20.0	10.8	15.3

LED 10W
4000k
38°

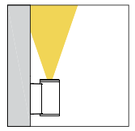

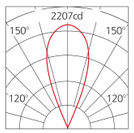

H(m)	medlux	maxlux
2.0	378.7	552
5.0	60	88.2
10.0	15.1	22
20.0	3.7	5.5

LED 10W
4000k
50°

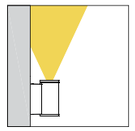

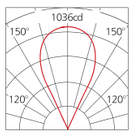

H(m)	medlux	maxlux
2.0	166.2	258.7
5.0	26.5	41.2
10.0	6.6	10.25
20.0	1.6	2.5

Model No.	LED Color	CRI	Light source Luminous Flux @4000K	System Power	Luminaire Luminous Flux @4000K	Luminaire Efficiency	Control Mode	Beam Angle
20.8501S.B1V24	2200K-5700K	Ra>80	1120lm	8W	680lm	85lm/W	ON/OFF	12°/25°/38°/50°
20.8501S.B1V220	2200K-5700K	Ra>80	1300lm	10W	810lm	81lm/W	ON/OFF	12°/25°/38°/50°
20.8501S.B1CV24	2200K-5700K	Ra>80	1120lm	8W	680lm	85lm/W	DMX512	12°/25°/38°/50°
20.8501D.B2V24	2200K-5700K	Ra>80	2240lm	16W	1360lm	85lm/W	ON/OFF	12°/25°/38°/50°
20.8501D.B2V220	2200K-5700K	Ra>80	2600lm	20W	1620lm	81lm/W	ON/OFF	12°/25°/38°/50°
20.8501D.B2CV24	2200K-5700K	Ra>80	2240lm	16W	1360lm	85lm/W	DMX512	12°/25°/38°/50°

20.8501D



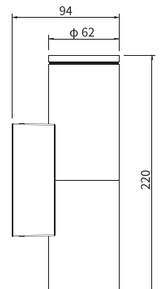

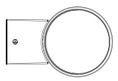

LED 10W
4000k
10°

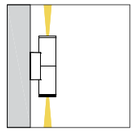

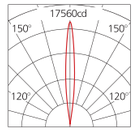

H(m)	medlux	maxlux
2.0	3092	4392
5.0	495	702.5
10.0	123.7	176.2
20.0	31	44

LED 10W
4000k
25°

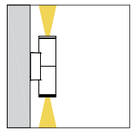

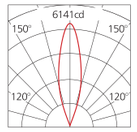

H(m)	medlux	maxlux
2.0	1086	1536
5.0	173.7	245.7
10.0	43	61.4
20.0	10.8	15.3

LED 10W
4000k
38°

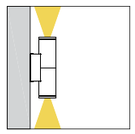

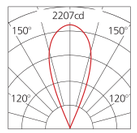

H(m)	medlux	maxlux
2.0	378.7	552
5.0	60	88.2
10.0	15.1	22
20.0	3.7	5.5

LED 10W
4000k
50°

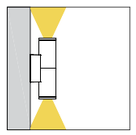

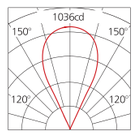

H(m)	medlux	maxlux
2.0	166.2	258.7
5.0	26.5	41.2
10.0	6.6	10.25
20.0	1.6	2.5

Installation:

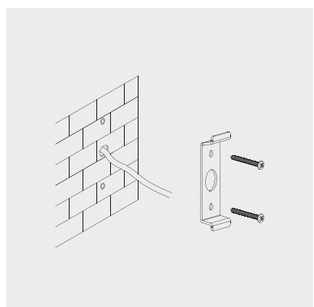

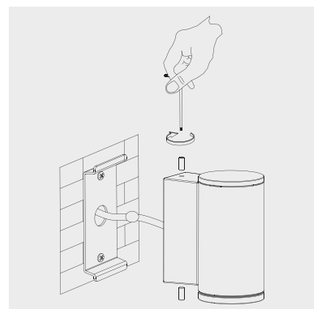

20.8502S / 20.8502D





IP66 IK07 DMX

Standard color

Optional color

材质： ADC12 铝合金灯体；
304# 不锈钢紧固螺丝；
硅胶密封垫；
铜镀镍防水接头；
3mm 钢化安全玻璃

表面处理： 双层耐侯耐腐蚀静电粉末喷涂

安装： 适应环境温度：-30℃～ +50℃；
可调角度范围：不可调；
灯具禁止安装在低洼处

线材： 单色常亮：1 条 0.5 米三芯电源线，线径 7.0mm；
DMX512 控制：1 条 0.5 米三芯电源线，线径 7.0mm；
2 条 0.5 米四芯信号线，线径 6.0mm

包装： 20.8502S
灯具净重：1.3kg
外箱尺寸：340x300x340mm（8 灯 / 箱）

20.8502D
灯具净重：2.4kg
外箱尺寸：340x300x300mm（4 灯 / 箱）

Material: ADC12 corrosion-resistant die-cast aluminum housing;
3mm clear safety glass;
Anti-aging waterproof silicone gasket;
304 stainless steel external fasten screws

Finishing: Double layers of DUPONT UV-resistant polyester powder coating

Installation: Ambient temperature: -30℃～ +50℃ ;
Single color: 1x0.5m length 3-cores Ø7.0mm power supply cables;
DMX512 compatible: 1x0.5m length 3-cores Ø7.0mm power supply cable;
2x0.5m length 4-cores Ø6.0mm data cables.
Nickel plated brass waterproof cable gland

Packaging: 20.8502S
Net weight: 1.3kg
Outer carton: 340x300x340mm(8pcs/ctn)

20.8502D
Net weight: 2.4kg
Outer carton: 340x300x300mm4pcs/ctn)





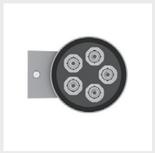

No accumulation of dust & water on surface glass

20.8502S



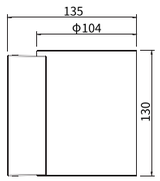

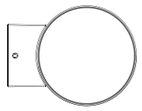

			H(m)	medlux	maxlux
LED 15W 4000k 8°	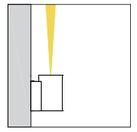	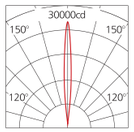	2.0	5380.5	7492.5
			5.0	861	1200
			10.0	215.2	300
			20.0	53.7	75
LED 15W 4000k 14°	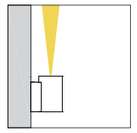	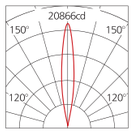	2.0	3792	5277
			5.0	606	844
			10.0	151.5	211
			20.0	38	52.7
LED 15W 4000k 20°	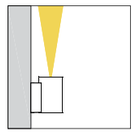	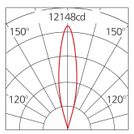	2.0	2190	3037
			5.0	350.5	486
			10.0	87.6	121.5
			20.0	22	30.3
LED 15W 4000k 30°	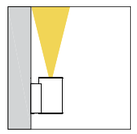	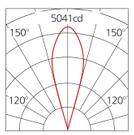	2.0	880	1262
			5.0	141	202.5
			10.0	35.2	51
			20.0	9	12.7
LED 15W 4000k 40°	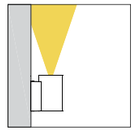	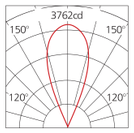	2.0	629	945
			5.0	100.5	150
			10.0	25.5	37.5
			20.0	6.3	9.5
LED 15W 4000k 60°	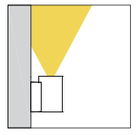	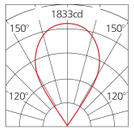	H(m)	medlux	maxlux
			2.0	296.5	458.4
			5.0	48	73.5
			10.0	12	18
			20.0	3	4.5

Model No.	LED Color	CRI	Light source Luminous Flux @4000K	System Power	Luminaire Luminous Flux @4000K	Luminaire Efficiency	Control Mode	Beam Angle
20.8502S.A5V220	2200K-5700K	Ra>80	2025lm	15W	1500lm	100lm/W	ON/OFF	8°/14°/20°/30°/40°/60°
20.8502S.A5CV220	2200K-5700K	Ra>80	2025lm	15W	1500lm	100lm/W	DMX512	8°/14°/20°/30°/40°/60°
20.8502D.A10V220	2200K-5700K	Ra>80	4050	30W	3000lm	100lm/W	ON/OFF	8°/14°/20°/30°/40°/60°
20.8502D.A10CV220	2200K-5700K	Ra>80	4050	30W	3000lm	100lm/W	DMX512	8°/14°/20°/30°/40°/60°

返回目录 BACK

20.8502D



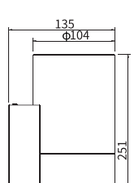

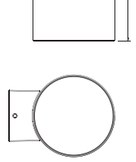

			H(m)	medlux	maxlux
LED 15W 4000k 8°	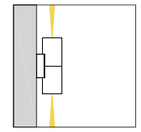	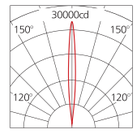	2.0	5380.5	7492.5
			5.0	861	1200
			10.0	215.2	300
			20.0	53.7	75
LED 15W 4000k 14°	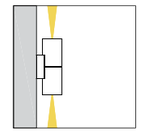	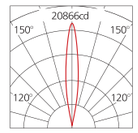	2.0	3792	5277
			5.0	606	844
			10.0	151.5	211
			20.0	38	52.7
LED 15W 4000k 20°	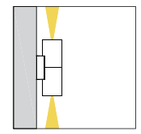	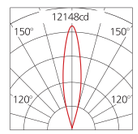	2.0	2190	3037
			5.0	350.5	486
			10.0	87.6	121.5
			20.0	22	30.3
LED 15W 4000k 30°	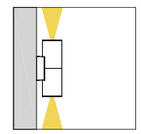	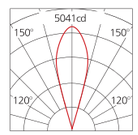	2.0	880	1262
			5.0	141	202.5
			10.0	35.2	51
			20.0	9	12.7
LED 15W 4000k 40°	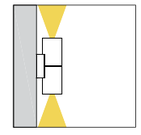	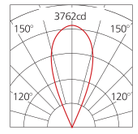	2.0	629	945
			5.0	100.5	150
			10.0	25.5	37.5
			20.0	6.3	9.5
LED 15W 4000k 60°	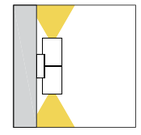	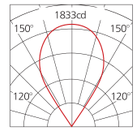	H(m)	medlux	maxlux
			2.0	296.5	458.4
			5.0	48	73.5
			10.0	12	18
			20.0	3	4.5

Installation:

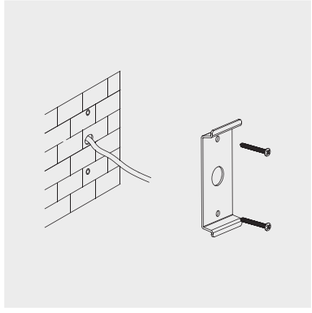

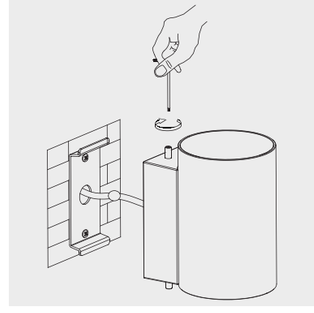

20.8503S / 20.8503D



IP66 IK07 DMX RGB

Standard color

Optional color

材质： ADC12 铝合金灯体；
304# 不锈钢紧固螺丝；
硅胶密封垫；
铜镀镍防水接头；
3mm 钢化安全玻璃

表面处理： 双层耐侯耐腐蚀静电粉末喷涂

安装： 适应环境温度：-30℃～ +50℃；
可调角度范围：不可调；
灯具禁止安装在低洼处

线材： 单色常亮：1 条 0.5 米两 / 三芯电源线，线径 7.0mm；
DMX512 控制：1 条 0.5 米两 / 三芯电源线，线径 7.0mm；
2 条 0.5 米四芯信号线，线径 6.0mm

包装： 20.8503S
灯具净重：2.5kg
外箱尺寸：445x385x320mm（8 灯 / 箱）

20.8503D
灯具净重：4kg
外箱尺寸：445x385x275mm（4 灯 / 箱）

Material: ADC12 corrosion-resistant die-cast aluminum housing;
3mm clear safety glass;
Anti-aging waterproof silicone gasket;
304 stainless steel external fasten screws

Finishing: Double layers of DUPONT UV-resistant polyester powder coating

Installation: Ambient temperature: -30℃～ +50℃ ;
Single color: 1x0.5m length 2-cores Ø7.0mm power supply cables;
DMX512 compatible: 1x0.5m length 3-cores Ø7.0mm power supply cable;
2x0.5m length 4-cores Ø6.0mm data cables.
Nickel plated brass waterproof cable gland

Packaging: 20.8503S
Net weight: 2.5kg
Outer carton: 445x385x320mm(8pcs/ctn)

20.8503D
Net weight: 4kg
Outer carton: 445x385x275mm(4pcs/ctn)

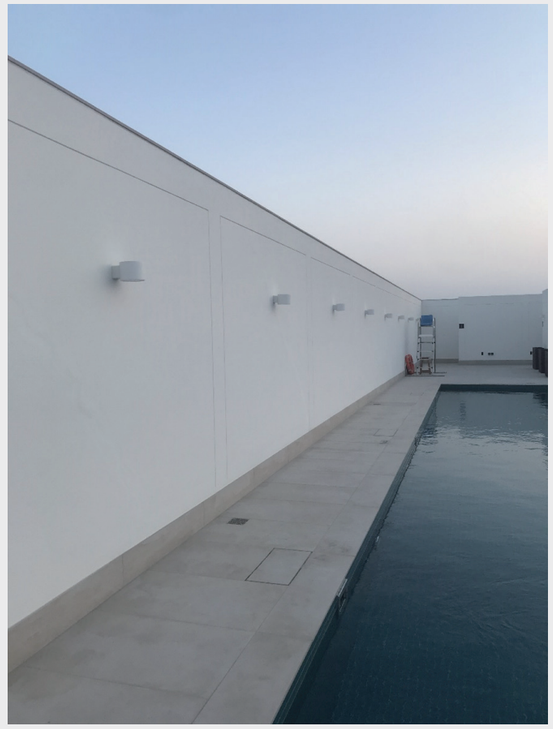







No accumulation of dust & water on surface glass

20.8503S

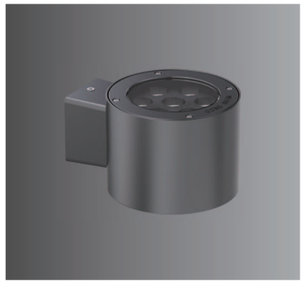

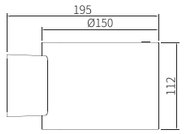

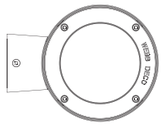

LED 25W
4000k
8°

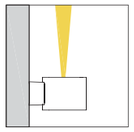

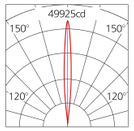

H(m)	medlux	maxlux
2.0	8965	12485
5.0	1435	2000
10.0	357.5	500
20.0	90	125

LED 25W
4000k
14°

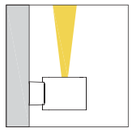

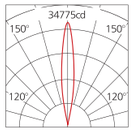

H(m)	medlux	maxlux
2.0	6320	8975
5.0	1010	1394
10.0	252.5	350
20.0	63	80

LED 25W
4000k
20°

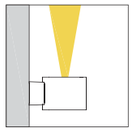

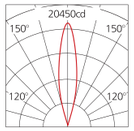

H(m)	medlux	maxlux
2.0	3650	5062.5
5.0	584	810
10.0	146	202.5
20.0	36.5	50.5

LED 25W
4000k
30°

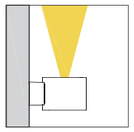

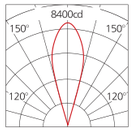

H(m)	medlux	maxlux
2.0	1465	2104
5.0	235	337.5
10.0	58.5	85
20.0	15	21

LED 25W
4000k
40°

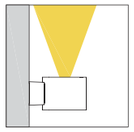

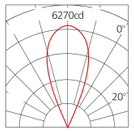

H(m)	medlux	maxlux
2.0	1100	1575
5.0	167.5	250
10.0	45.5	62.5
20.0	4.4	15.5

LED 25W
4000k
60°

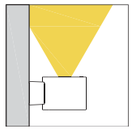

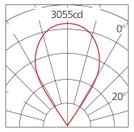

H(m)	medlux	maxlux
2.0	495	760
5.0	80	125
10.0	20	6
20.0	5	7.5

Model No.	LED Color	CRI	Light source Luminous Flux @4000K	System Power	Luminaire Luminous Flux @4000K	Luminaire Efficiency	Control Mode	Beam Angle
20.8503S.A8V220	2200K-5700K	Ra>80	3375lm	25W	2450lm	98lm/W	ON/OFF	5°/8°/14°/20°/30°/40°/60°
20.8503S.A8CV220	2200K-5700K	Ra>80	3375lm	25W	2450lm	98lm/W	DMX512	5°/8°/14°/20°/30°/40°/60°
20.8503S.E12SV220	RGBW		2050lm	30W	1050lm	35lm/W	DMX512	12°/24°/36°
20.8503D.A16V220	2200K-5700K	Ra>80	6750lm	50W	4900lm	98lm/W	ON/OFF	5°/8°/14°/20°/30°/40°/60°
20.8503D.A16CV220	2200K-5700K	Ra>80	6750lm	50W	4900lm	98lm/W	DMX512	5°/8°/14°/20°/30°/40°/60°
20.8503D.E24SV220	RGBW		4100lm	60W	2340lm	39lm/W	DMX512	12°/24°/36°

20.8503D



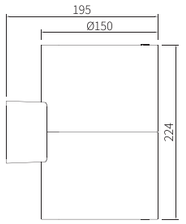

LED 25W
4000k
8°

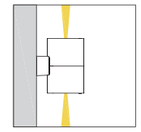

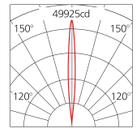

H(m)	medlux	maxlux
2.0	8965	12485
5.0	1435	2000
10.0	357.5	500
20.0	90	125

LED 25W
4000k
14°

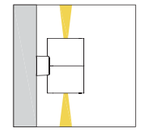

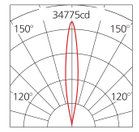

H(m)	medlux	maxlux
2.0	6320	8975
5.0	1010	1394
10.0	252.5	350
20.0	63	80

LED 25W
4000k
20°

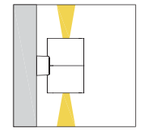

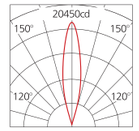

H(m)	medlux	maxlux
2.0	3650	5062.5
5.0	584	810
10.0	146	202.5
20.0	36.5	50.5

LED 25W
4000k
30°

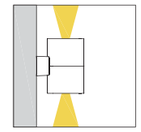

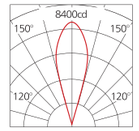

H(m)	medlux	maxlux
2.0	1465	2104
5.0	235	337.5
10.0	58.5	85
20.0	15	21

LED 25W
4000k
40°

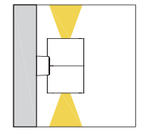

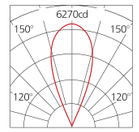

H(m)	medlux	maxlux
2.0	1100	1575
5.0	167.5	250
10.0	45.5	62.5
20.0	4.4	15.5

LED 25W
4000k
60°

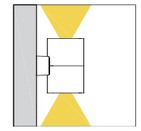

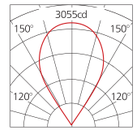

H(m)	medlux	maxlux
2.0	495	760
5.0	80	125
10.0	20	6
20.0	5	7.5

Installation:

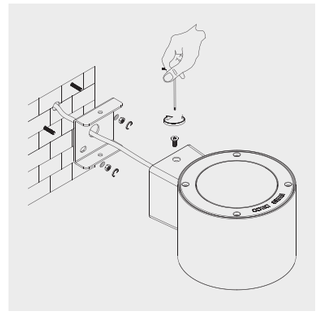

20.8504S / 20.8504D





IP66 IK07 DMX RGB

Standard color

Optional color

材质： ADC12 铝合金灯体；
304# 不锈钢紧固螺丝；
硅胶密封垫；
铜镀镍防水接头；
4mm 钢化安全玻璃

表面处理： 双层耐侯耐腐蚀静电粉末喷涂

安装： 适应环境温度：-30℃～ +50℃；
可调角度范围：不可调；
灯具禁止安装在低洼处

线材： 单色常亮：1 条 0.5 米三芯电源线，线径 7.0mm；
DMX512 控制：1 条 0.5 米三芯电源线，线径 7.0mm；
2 条 0.5 米四芯信号线，线径 6.0mm

包装： 20.8504S
灯具净重：4kg
外箱尺寸：565x485x185mm（4 灯 / 箱）
20.8504D
灯具净重：6.5kg
外箱尺寸：275x235x315mm（1 灯 / 箱）

Material: ADC12 corrosion-resistant die-cast aluminum housing;
4mm clear safety glass;
Anti-aging waterproof silicone gasket;
304 stainless steel external fasten screws

Finishing: Double layers of DUPONT UV-resistant polyester powder coating

Installation: Ambient temperature: -30℃～ +50℃ ;
Single color: 1x0.5m length 3-cores Ø7.0mm power supply cables
DMX512 compatible: 1x0.5m length 3-cores Ø7.0mm power supply cable;
2x0.5m length 4-cores Ø6.0mm data cables.
Nickel plated brass waterproof cable gland

Packaging: 20.8504S
Net weight: 4kg
Outer carton: 565x485x185mm(4pcs/ctn)
20.8504D
Net weight: 6.5kg
Outer carton: 275x235x315mm(1pc/ctn)









No accumulation of dust & water on surface glass

返回目录 BACK

20.8504S

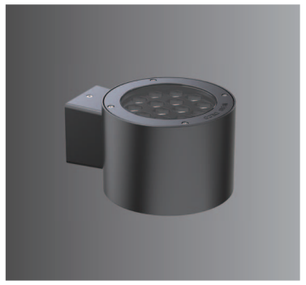

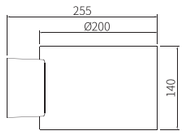

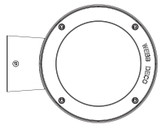

LED 40W
4000k
8°

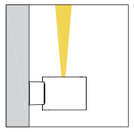

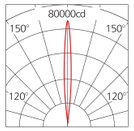

H(m)	medlux	maxlux
2.0	14348	19980
5.0	2296	3200
10.0	574	800
20.0	143.2	200

LED 40W
4000k
14°

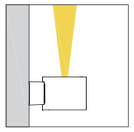

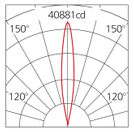

H(m)	medlux	maxlux
2.0	7246	10220
5.0	1160	1635
10.0	290	409
20.0	75	102.2

LED 40W
4000k
20°

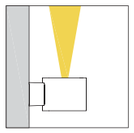

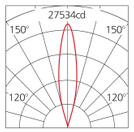

H(m)	medlux	maxlux
2.0	4827	6883
5.0	772.2	1101
10.0	193	275.3
20.0	48	69

LED 40W
4000k
30°

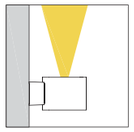

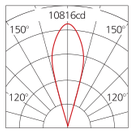

H(m)	medlux	maxlux
2.0	1864	2704
5.0	298.3	432.6
10.0	74.5	108
20.0	18.6	27

LED 40W
4000k
40°

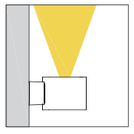

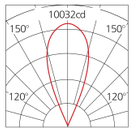

H(m)	medlux	maxlux
2.0	1677.6	2520
5.0	268	400
10.0	68	100
20.0	8.8	25.2

LED 40W
4000k
60°

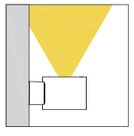

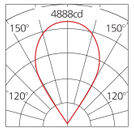

H(m)	medlux	maxlux
2.0	790.8	122.4
5.0	128	196
10.0	32	48
20.0	8	12

Model No.	LED Color	CRI	Light source Luminous Flux @4000K	System Power	Luminaire Luminous Flux @4000K	Luminaire Efficiency	Control Mode	Beam Angle
20.8504S.A14V220	2200K-5700K	Ra>80	5600lm	40W	3920lm	98lm/W	ON/OFF	5°/8°/14°/20°/30°/40°/60°
20.8504S.A14CV220	2200K-5700K	Ra>80	5600lm	40W	3920lm	98lm/W	DMX512	5°/8°/14°/20°/30°/40°/60°
20.8504S.E14SV220	RGBW		2800lm	40W	1560lm	39lm/W	DMX512	10°/16°/25°/40°
20.8504D.A28V220	2200K-5700K	Ra>80	11200lm	80W	7840lm	98lm/W	ON/OFF	5°/8°/14°/20°/30°/40°/60°
20.8504D.A28CV220	2200K-5700K	Ra>80	11200lm	80W	7840lm	98lm/W	DMX512	5°/8°/14°/20°/30°/40°/60°
20.8504D.E28SV220	RGBW		5600lm	80W	3120lm	39lm/W	DMX512	10°/16°/25°/40°

20.8504D



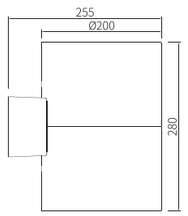

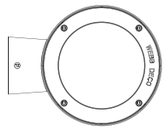

LED 40W
4000k
8°

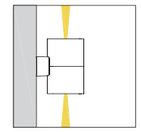

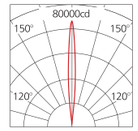

H(m)	medlux	maxlux
2.0	14348	19980
5.0	2296	3200
10.0	574	800
20.0	143.2	200

LED 40W
4000k
14°

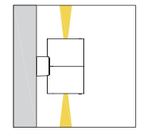

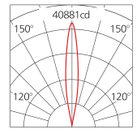

H(m)	medlux	maxlux
2.0	7246	10220
5.0	1160	1635
10.0	290	409
20.0	75	102.2

LED 40W
4000k
20°

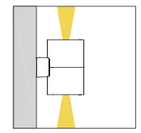

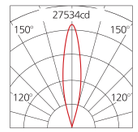

H(m)	medlux	maxlux
2.0	4827	6883
5.0	772.2	1101
10.0	193	275.3
20.0	48	69

LED 40W
4000k
30°

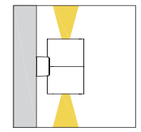

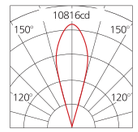

H(m)	medlux	maxlux
2.0	1864	2704
5.0	298.3	432.6
10.0	74.5	108
20.0	18.6	27

LED 40W
4000k
40°

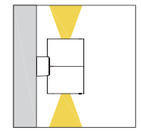

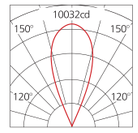

H(m)	medlux	maxlux
2.0	1677.6	2520
5.0	268	400
10.0	68	100
20.0	8.8	25.2

LED 40W
4000k
60°

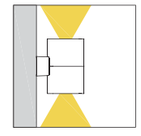

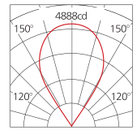

H(m)	medlux	maxlux
2.0	790.8	122.4
5.0	128	196
10.0	32	48
20.0	8	12

Installation:

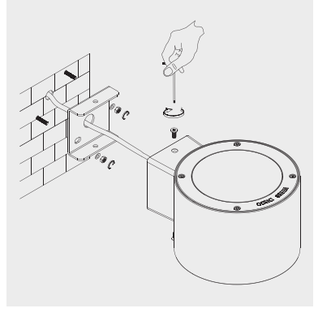

20.0517



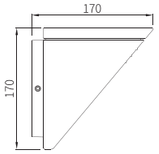

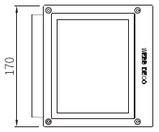

Installation:

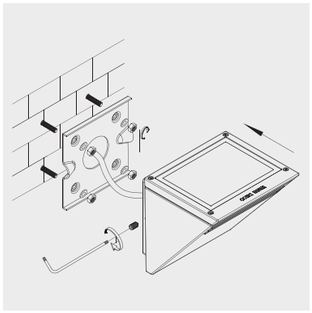

LED 25W 4000k 8°	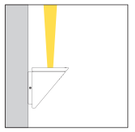	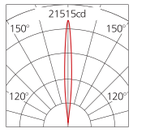	H(m) 2.0 5.0 10.0 20.0	medlux 3818 610.5 152.5 38	maxlux 5379 860.5 215.2 53.7
LED 25W 4000k 16°	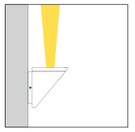	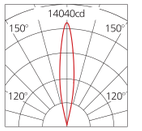	H(m) 2.0 5.0 10.0 20.0	medlux 2400 384.5 96.5 24	maxlux 3508.7 561.2 140.2 35.5
LED 25W 4000k 25°	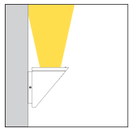	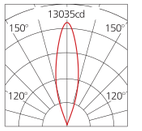	H(m) 2.0 5.0 10.0 20.0	medlux 2272.8 330.8 90.8 22.2	maxlux 3255.5 520.7 130.2 33
LED 25W 4000k 40°	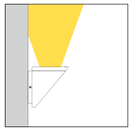	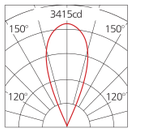	H(m) 2.0 5.0 10.0 20.0	medlux 581.5 92.5 22.5 6.6	maxlux 853.8 136 50 8.7
LED 25W 4000k 60°	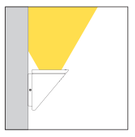	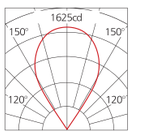	H(m) 2.0 5.0 10.0 20.0	medlux 2255.7 41.2 10 2.5	maxlux 412.5 66 16 4.1

IP66 IK07 RGB

Standard color

Optional color

材质： ADC12 铝合金灯体、压盖；
304# 不锈钢紧固螺丝；
硅胶密封垫；
铜镀镍防水接头；
3mm 钢化安全玻璃

表面处理： 双层耐侯耐腐蚀静电粉末喷涂

安装： 适应环境温度：-30℃～ +50℃；
灯具禁止安装在低洼处

线材： 单色常亮：1 条 0.5 米三芯电源线，线径 7.0mm；
DMX512 控制：1 条 0.5 米三芯电源线，线径 7.0mm；
2 条 0.5 米四芯信号线，线径 6.0mm

包装： 灯具净重：2.2kg
内盒尺寸：215x200x215mm
外箱尺寸：445x415x450mm
包装容量：8 灯 / 箱
包装毛重：19kg

Material: ADC12 corrosion-resistant die-cast aluminum housing;
Anti-aging waterproof silicone gasket;
3mm clear safety glass;
304 stainless steel external fasten screws

Finishing: Double layers of DUPONT UV-resistant polyester powder coating

Installation: Ambient temperature: -30℃～ +50℃ ;
Single color: 1x0.5m length 3-cores Ø7.0mm power supply cable;
DMX512 controllable: 1x0.5m length 3-cores Ø7.0mm power supply cable;
2x0.5m lenght 4-cores Ø6.0mm data cables.
Nickled plated brass waterproof cable gland

Packaging: Net weight: 2.2kg
Outer carton: 445x415x450mm(8pcs/ctn)

Model No.	LED Color	CRI	Light source Luminous Flux @4000K	System Power	Luminaire Luminous Flux @4000K	Luminaire Efficacy	Control Mode	Beam Angle
20.0517.A8V220	2200K-5700K	Ra>80	3500lm	25W	2250lm	90lm/W	ON/OFF	8°/16°/25°/40°/60°/Asymmetric 90°
20.0517.A8CV220	2200K-5700K	Ra>80	3500lm	25W	2250lm	90lm/W	DMX512	8°/16°/25°/40°/60°/Asymmetric 90°
20.0517.E10SV220	RGBW		1730lm	25W	950lm	38lm/W	DMX512	10°/16°/25°/40°/60°

返回目录 BACK

20.0702



IP66 IK07

材质： ADC12 铝合金灯体、压盖；
316# 不锈钢面板；
硅胶密封垫；
铜镀镍防水接头；
3mm 钢化安全玻璃；
304# 不锈钢紧固螺丝

表面处理： 双层耐侯耐腐蚀静电粉末喷涂

安装： 适应环境温度：-30℃～ +50℃；
灯具禁止安装在低洼处

线材： 单色常亮：2 条 0.3 米两 / 三芯电源线，线径 7.0mm；
DMX512 控制：2 条 0.2 米五芯信号线，线径 7.6mm；

包装： 灯具净重：0.45kg
内盒尺寸： 255x75x60mm
外箱尺寸：525x245x265mm
包装容量：24 灯 / 箱
包装毛重：14.8kg

Material: ADC12 corrosion-resistant die-cast aluminum housing;
Anti-aging waterproof silicone gasket;
3mm clear safety glass;
316 stainless steel front cover & 304 external fasten screws

Finishing: Double layers of DUPONT UV-resistant polyester powder coating

Installation: Ambient temperature: -30℃～ +50℃ ;
Single color: 2x0.3m length 2-cores Ø7.0mm power supply cable;
DMX512 compatible: 2x0.2m length 5-cores Ø7.6mm data cables.
Nickel plated brass waterproof cable gland

Packaging: Net weight:0.45kg
Outer carton: 525x245x265mm(24pcs/ctn)





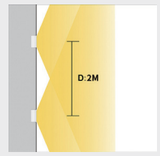

Maximum luminaire spacing



20.0702



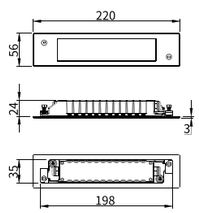

LED 6W
4000k
60°x135°

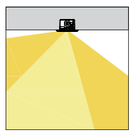

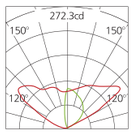

H(m)	medlux	maxlux
2.0	13.6	29.6
5.0	2.2	4.73
10.0	0.55	1.2
20.0	0.14	0.3

Model No.	LED Color	CRI	Light source Luminous Flux @4000K	System Power	Luminaire Luminous Flux @4000K	Luminaire Efficiency	Control Mode	Beam Angle
20.0702.A3V24	2200K-5700K	Ra>80	840lm	6W	438lm	73lm/W	ON/OFF	Asymmetric 70°x135°
20.0702.A3V220	2200K-5700K	Ra>80	945lm	7W	490lm	70lm/W	ON/OFF	Asymmetric 70°x135°
20.0702.A3CV24	2200K-5700K	Ra>80	840lm	6W	438lm	73lm/W	DMX512	Asymmetric 70°x135°

Installation:

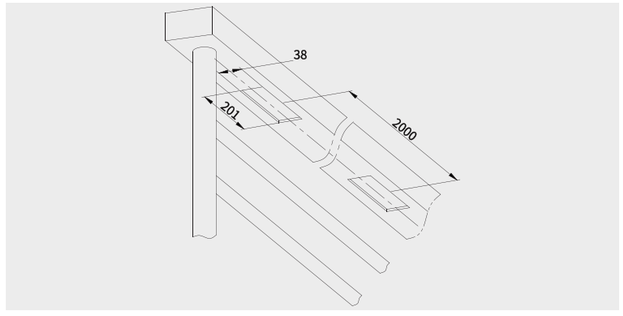

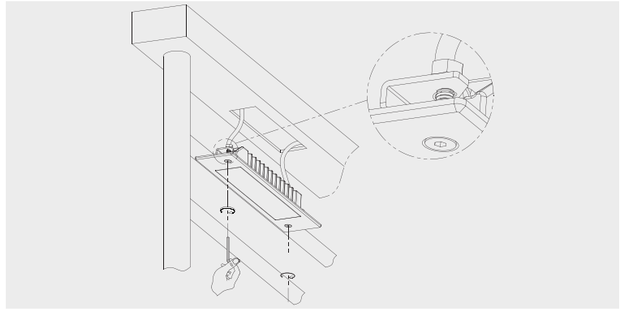

20.0703



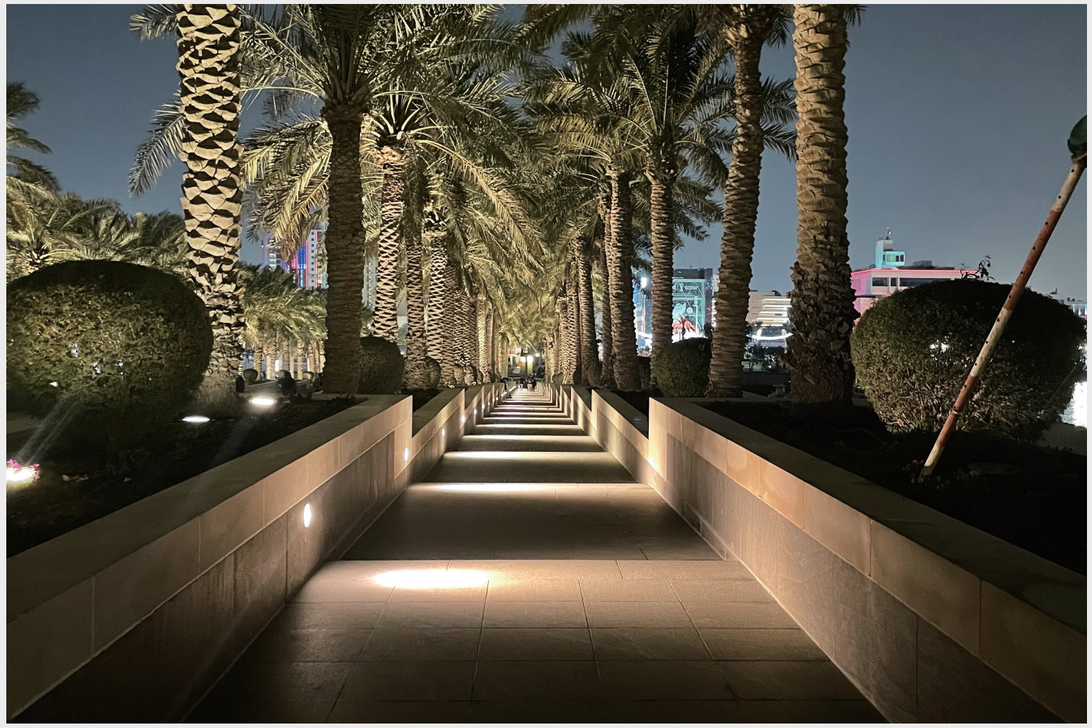

IP66 IK07

材质：	ADC12 铝合金灯体、压盖；
	304# 不锈钢面板；
	硅胶密封垫；
	铜镀镍防水接头；
	6mm 钢化安全玻璃；
	304# 不锈钢紧固螺丝
表面处理：	双层耐侯耐腐蚀静电粉末喷涂
安装：	适应环境温度：-30℃～ +50℃；
	灯具禁止安装在低洼处
线材：	单色常亮：1 条 0.3 米两 / 三芯电源线，线径 7.0mm；
	DMX512 控制：2 条 0.3 米四芯信号线，线径 7.6m
包装：	灯具净重：2.5kg
	内盒尺寸：200x200x115mm
	外箱尺寸：415x415x255mm
	包装容量：8 灯 / 箱
	包装毛重：21kg

Material:	ADC12 corrosion-resistant die-cast aluminum housing;
	Anti-aging waterproof silicone gasket;
	6mm clear safety glass;
	304/316 stainless steel front cover & external fasten screws
Finishing:	Double layers of DUPONT UV-resistant polyester powder coating
Installation:	Ambient temperature: -30℃～ +50℃ ;
	Single color: 1x0.3m length 2/3-cores Ø7.0mm power supply cable;
	DMX512 compatible: 2x0.3m length 5-cores Ø7.6mm data cables.
	Nickel plated brass waterproof cable gland
Packaging:	Net weight: 2.5kg
	Outer carton: 415x415x255mm(8pcs/ctn)



Flush mounting &
Covered mounting

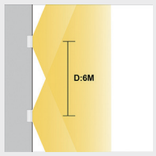

Maximum luminaire spacing







返回目录 BACK

20.0703



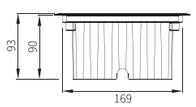

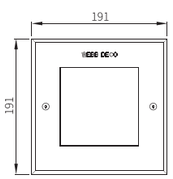

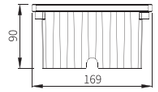

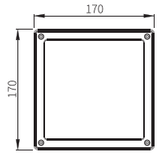

LED 9W

4000k

80°x135°

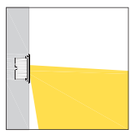

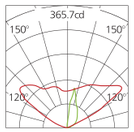

H(m)	medlux	maxlux
2.0	3.048	37.83
5.0	0.5	6.1
10.0	0.13	1.5
20.0	0.04	0.4

Model No.	LED Color	CRI	Light source Luminous Flux @4000K	System Power	Luminaire Luminous Flux @4000K	Luminaire Efficiency	Control Mode	Beam Angle
20.0703.A4V24	2200K-5700K	Ra>80	1280lm	9W	585lm	65lm/W	ON/OFF	Asymmetric 70°x135°
20.0703.A4CV24	2200K-5700K	Ra>80	1280lm	9W	585lm	65lm/W	DMX512	Asymmetric 70°x135°
20.0703.A4V220	2200K-5700K	Ra>80	1600lm	12W	720lm	60lm/W	DMX512	Asymmetric 70°x135°

Installation:

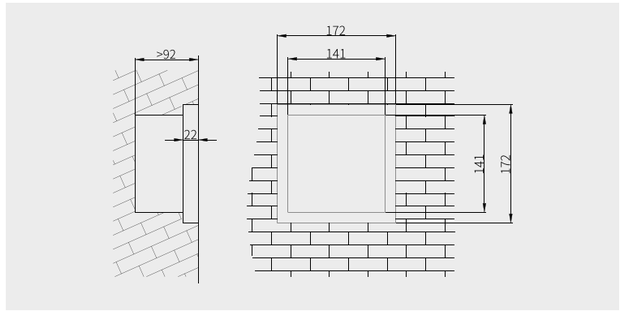

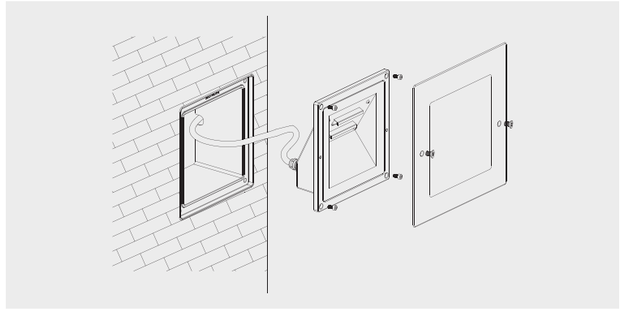

返回目录 BACK

20.0704



IP66

材质：	ADC12 铝合金灯体、压盖；	**Material:**	ADC12 corrosion-resistant die-cast aluminum housing;
	304# 不锈钢面板；		Anti-aging waterproof silicone gasket;
	硅胶密封垫；		6mm clear safety glass;
	铜镀镍防水接头；		304 stainless steel front cover & external fasten screws
	6mm 钢化安全玻璃；	**Finishing:**	Double layers of UV-resistant polyester powder coating
	304# 不锈钢紧固螺丝		Ambient temperature: -30℃～ +50℃ ;
表面处理：	双层耐侯耐腐蚀静电粉末喷涂	**Installation:**	Single color: 1x0.3m length 2/3-cores Ø7.0mm power supply
安装：	适应环境温度：-30℃～ +50℃；		cable;
	灯具禁止安装在低洼处		DMX512 compatible: 2x0.3m length 3-cores Ø7.6mm data
线材：	单色常亮：1 条 0.3 米两 / 三芯电源线，线径 7.0mm；		cables.
	DMX512 控制：2 条 0.3 米五芯信号线，线径 7.6mm		Nickel plated brass waterproof cable gland
包装：	灯具净重：1.4kg	**Packaging**	Net weight: 1.4kg
	内盒尺寸：225x140x105mm		Outer carton: 530x255x220mm(8pcs/ctn)
	外箱尺寸：530x255x220mm		
	包装容量：8 灯 / 箱		
	包装毛重：12.5kg		



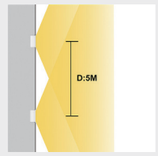

Maximum luminaire spacing

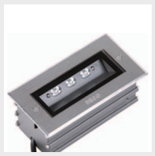





20.0704



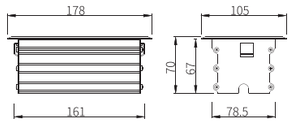

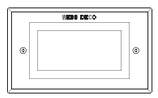

LED 6W

4000k

80°x135°

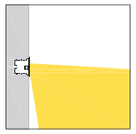

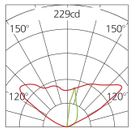

H(m)	medlux	maxlux
2.0	20	53
5.0	3.2	8
10.0	0.8	2.1
20.0	0.19	0.5

Model No.	LED Color	CRI	Light source Luminous Flux @4000K	System Power	Luminaire Luminous Flux @4000K	Luminaire Efficiency	Control Mode	Beam Angle
20.0704.A3V12	2200K-5700K	Ra>80	840lm	6W	390lm	65lm/W	ON/OFF	Asymmetric 70°x135°
20.0704.A3CV12	2200K-5700K	Ra>80	840lm	6W	390lm	65lm/W	DMX512	Asymmetric 70°x135°
20.0704.A3V220	2200K-5700K	Ra>80	945lm	7W	420lm	60lm/W	DMX512	Asymmetric 70°x135°

Installation:

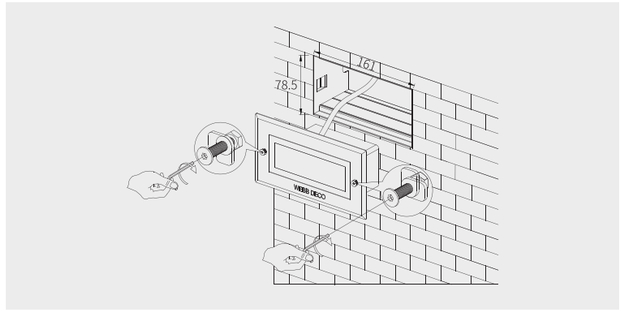

20.3302 / 20.3305





IP66 IK07

Standard color

Optional color

材质： ADC12 铝合金；
铜镀镍防水接头；
3mm 钢化安全玻璃；
304# 不锈钢紧固螺丝

表面处理： 双层耐侯耐腐蚀静电粉末喷涂

安装： 适应环境温度：-30℃～ +50℃；
灯具禁止安装在低洼处

线材： 单色常亮：1 条 0.2 米两 / 三芯电源线，线径 7.0mm；
DMX512 控制：1 条 0.2 米四 / 六芯线，线径 6.0mm/7.5mm

包装： 20.3302
灯具净重：0.95kg
外箱尺寸：420x340x250mm（16 灯 / 箱）

20.3305
灯具净重：0.76kg
外箱尺寸：380x255x190mm（16 灯 / 箱）

Material: ADC12 corrosion-resistant die-cast aluminum housing;
Anti-aging waterproof silicone gasket;
3mm clear safety glass;
304 external fasten screws;

Finishing: Double layers of UV-resistant polyester powder coating

Installation: Ambient temperature: -30℃～ +50℃ ;
Single color: 1x 0.2m length 2/3-cores Ø7.0mm power supply cable;
DMX512 compatible: 1x 0.2m length 4/6-cores Ø6.0mm/ Ø7.5mm cable.
Nickel plated brass waterproof cable gland

Packaging: 20.3302
Net weight: 0.95kg
Outer carton:420x340x250mm (16pcs/ctn)

20.3305
Net weight: 0.76kg
Outer carton: 380x255x190mm (16pcs/ctn)





20.3302



20.3305



20.3302



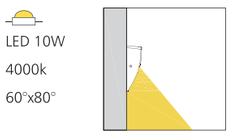

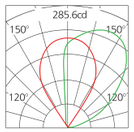

H(m)	medlux	maxlux
2.0	29	60.9
5.0	4.6	9.75
10.0	1.16	2.44
20.0	0.3	0.61

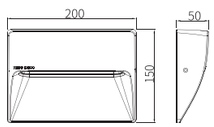

20.3305



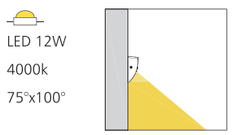

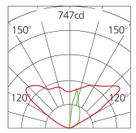

H(m)	medlux	maxlux
2.0	52.7	113.6
5.0	8.4	18.2
10.0	2.1	4.5
20.0	0.5	1.2

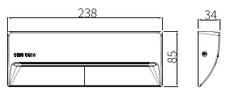

Model No.	LED Color	CRI	Light source Luminous Flux @4000K	System Power	Luminaire Luminous Flux @4000K	Luminaire Efficiency	Control Mode	Beam Angle
20.3302.A3V24	2200K-5700K	Ra>80	1250lm	9W	657lm	73lm/W	ON/OFF	Asymmetric 60X80°
20.3302.A3CV24	2200K-5700K	Ra>80	1250lm	9W	657lm	73lm/W	DMX512	Asymmetric 60X80°
30.3302.A3V220	2200K-5700K	Ra>80	1350lm	10W	700lm	70lm/W	ON/OFF	Asymmetric 60X80°
20.3305.D18V24	2200K-5700K	Ra>80	1500lm	10W	700lm	70lm/W	ON/OFF	Asymmetric 75X100°
20.3305.D18CV24	2200K-5700K	Ra>80	1500lm	10W	700lm	70lm/W	ON/OFF	Asymmetric 75X100°
20.3305.D18V220	2200K-5700K	Ra>80	1750lm	12W	792lm	66lm/W	DMX512	Asymmetric 75X100°

Installation:

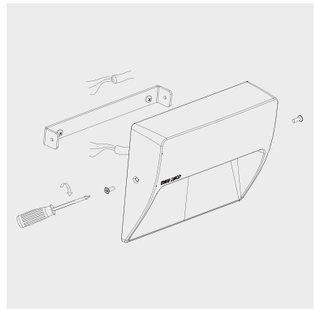

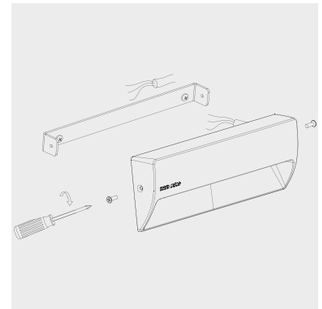

20.9012 / 20.9022





IP66 IK07

Standard color

Optional color

材质： ADC12 铝合金灯体；
3mm 钢化安全玻璃；
304# 不锈钢紧固螺丝

表面处理： 双层耐侯耐腐蚀静电粉末喷涂

安装： 适应环境温度：-30℃～ +50℃；
灯具禁止安装在低洼处

线材： 单色常亮：1 条 0.2 米两 / 三芯电源线，线径 7.0mm；
DMX512 控制：1 条 0.2 米四 / 六芯线，线径 6.0mm/7.5mm

包装： 20.9012
灯具净重：0.89kg
外箱尺寸：420x250x230mm（16 灯 / 箱）

20.9022
灯具净重：1.03kg
外箱尺寸：420x420x250mm（16 灯 / 箱）

Material: ADC12 corrosion-resistant die-cast aluminum housing ;
Anti-aging waterproof silicone gasket;
3mm clear safety glass;
304 external fasten screws;

Finishing: Double layers of UV-resistant polyester powder coating

Installation: Ambient temperature: -30℃～ +50℃ ;
Single color: 1x 0.2m length 2/3-cores Ø7.0mm power supply cable;
DMX512 compatible: 1x 0.2m length 4/6-cores Ø6.0mm/ Ø7.5mm cable.
Nickel plated brass waterproof cable gland

Packaging: 20.9012
Net weight: 0.89kg
Outer carton:420x250x230mm (16pcs/ctn)

20.9022
Packaging: Net weight: 1.03kg
Outer carton: 420x420x250mm (16pcs/ctn)



20.9012



20.9012

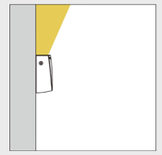

20.9012



20.9022



返回目录 BACK

20.9012

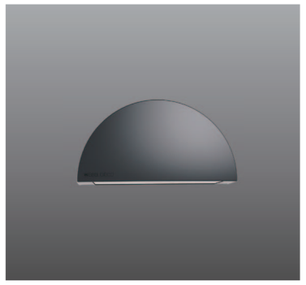

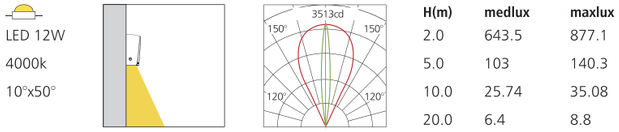

H(m)	medlux	maxlux
2.0	643.5	877.1
5.0	103	140.3
10.0	25.74	35.08
20.0	6.4	8.8

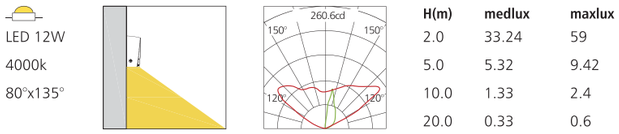

H(m)	medlux	maxlux
2.0	33.24	59
5.0	5.32	9.42
10.0	1.33	2.4
20.0	0.33	0.6

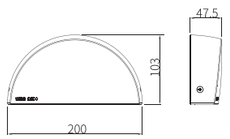

Model No.	LED Color	CRI	Light source Luminous Flux @4000K	System Power	Luminaire Luminous Flux @4000K	Luminaire Efficiency	Control Mode	Beam Angle
20.9012.A5V24	2200K-5700K	Ra>80	2500lm	18W	1620lm	90lm/W	ON/OFF	10X50°
20.9012.A5CV24	2200K-5700K	Ra>80	2500lm	18W	1620lm	90lm/W	DMX512	10X50°
20.9012.A5V220	2200K-5700K	Ra>80	2700lm	20W	1700lm	85lm/W	ON/OFF	10X50°
20.9012.A3V220	2200K-5700K	Ra>80	1620lm	12W	684lm	57lm/W	ON/OFF	Asymmetric 80X135°
20.9022.A3V24	2200K-5700K	Ra>80	1250lm	9W	405lm	45lm/W	ON/OFF	Asymmetric 60X80°
20.9022.A3CV24	2200K-5700K	Ra>80	1250lm	9W	405lm	45lm/W	DMX512	Asymmetric 60X80°
20.9022.A3V220	2200K-5700K	Ra>80	1350lm	10W	400lm	40lm/W	ON/OFF	Asymmetric 60X80°

20.9022

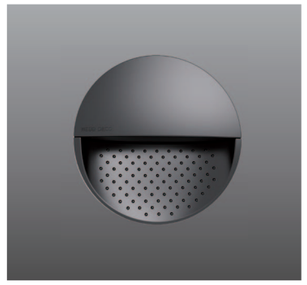

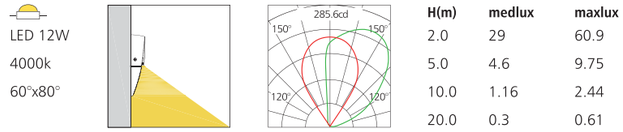

H(m)	medlux	maxlux
2.0	29	60.9
5.0	4.6	9.75
10.0	1.16	2.44
20.0	0.3	0.61

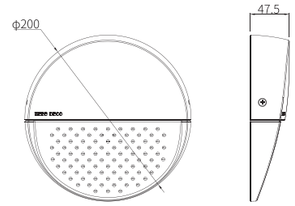

Installation:

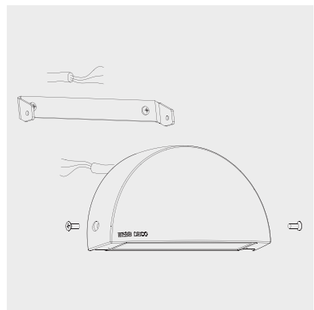

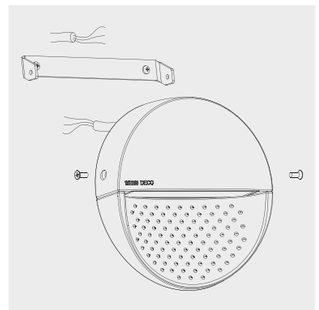

20.3001



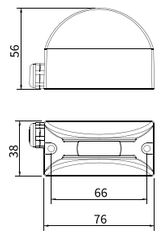

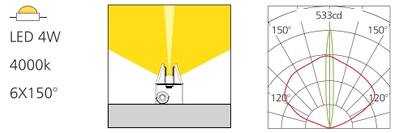

H(m)	medlux	maxlux
2.0	86.4	132.7
5.0	14	21.2
10.0	3.5	5.3
20.0	0.9	1.3

Model No.	LED Color	CRI	Light source Luminous Flux @4000K	System Power	Luminaire Luminous Flux @4000K	Luminaire Efficiency	Control Mode	Beam Angle
20.3001.A1V12	2200K-5700K	Ra>80	560lm	4W	360lm	90lm/W	ON/OFF	6°x150°
20.3001.ACV12	2200K-5700K	Ra>80	560lm	4W	360lm	90lm/W	DMX512	6°x150°
20.3001.A1V220	2200K-5700K	Ra>80	810lm	6W	528lm	88lm/W	ON/OFF	6°x150°

Installation:

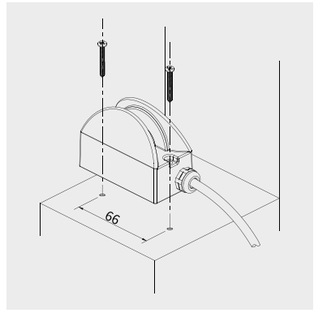

IP66

Standard color

Optional color

材质： ADC12 铝合金灯体；
304# 不锈钢紧固螺丝；
硅胶密封垫；
铜镀镍防水接头；
抗 UV PC 胶罩

表面处理： 双层耐侯耐腐蚀静电粉末喷涂

安装： 适应环境温度：-30℃～ +50℃；
可调角度范围：不可调；
灯具禁止安装在低洼处

线材： 单色常亮：1 条 0.5 米两 / 三芯电源线，线径 7.0mm
DMX512 控制：1 条 1 米五芯信号线，线径 7.6mm

包装： 灯具净重：0.35kg
内盒尺寸：110x60x45mm
外箱尺寸：455x190x200mm
包装容量：48 灯 / 箱
包装毛重：18kg

Material: ADC12 corrosion-resistant die-cast aluminum housing;
Anti-aging waterproof silicone gasket;
Anti-UV PC diffuser;
304 stainless steel external fasten screws

Finishing: Double layers of DUPONT UV-resistant polyester powder coating

Installation: Ambient temperature: -30℃～ +50℃ ;
Single color: 1x0.4m length 2/3-cores Ø7.0mm power supply cable;
DMX512 compatible: 1x1m length 5-cores Ø7.6mm data cables.
Nickel plated brass waterproof cable gland

Packaging: Net weight: 0.35kg
Outer carton: 455x190x200mm(48pcs/ctn)



返回目录 BACK

20.3011



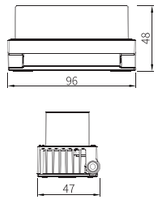

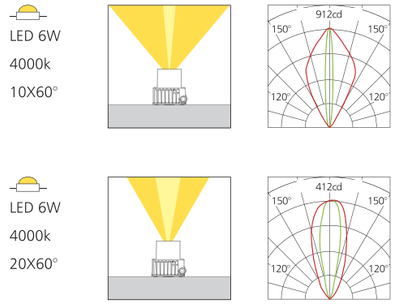

H(m)	medlux	maxlux
2.0	184	288
5.0	29.5	36.5
10.0	7.4	9.13
20.0	1.9	2.3

H(m)	medlux	maxlux
2.0	79.1	103
5.0	12.6	16.5
10.0	3.2	4.1
20.0	0.8	1.03

Model No.	LED Color	CRI	Light source Luminous Flux @4000K	System Power	Luminaire Luminous Flux @4000K	Luminaire Efficiency	Control Mode	Beam Angle
20.3011.A3V24	2200K-5700K	Ra>80	840lm	6W	420lm	70lm/W	ON/OFF	10°x80°/20°x60°
20.3011.A1V24	2200K-5700K	Ra>80	840lm	6W	450lm	75lm/W	ON/OFF	8x130°

Installation:

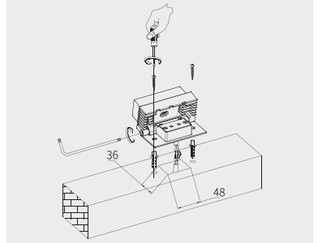

IP66 IK07

Standard color

Optional color

材质： ADC12 铝合金灯体；
304# 不锈钢紧固螺丝；
硅胶密封垫；
铜镀镍防水接头；
抗 UV PC 胶罩

表面处理： 双层耐侯耐腐蚀静电粉末喷涂

安装： 适应环境温度：-30℃～ +50℃；
可调角度范围：水平方向，不可调；垂直方向，0 ～ 90°
灯具禁止安装在低洼处

线材： 单色常亮：1 条 0.5 米两 / 三芯电源线，线径 7.0mm

包装： 灯具净重：0.36kg
内盒尺寸：100x60x65mm
外箱尺寸：420x260x220mm
包装容量：48 灯 / 箱
包装毛重：18.5kg

Material: ADC12 corrosion-resistant die-cast aluminum housing;
Anti-aging waterproof silicone gasket;
Anti-UV PC diffuser;
304 stainless steel external fasten screws

Finishing: Double layers of DUPONT UV-resistant polyester powder coating

Installation: Ambient temperature: -30℃～ +50℃ ;
Tiltable: 0 ～ 90° ;
Single color: 1x0.5m length 2/3-cores Ø7.0mm power supply cable;
Nickel plated brass waterproof cable gland

Packaging: Net weight: 0.36kg
Outer carton: 420x260x220mm(48pcs/ctn)



20.3012



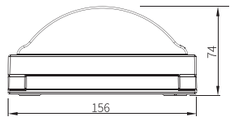

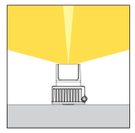

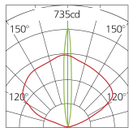

H(m)	medlux	maxlux
2.0	185	238.3
5.0	29.7	38.13
10.0	7.4	9.5
20.0	1.8	2.34

LED 8W
4000k
10X150°

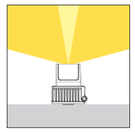

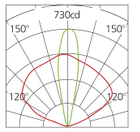

H(m)	medlux	maxlux
2.0	142	183
5.0	22.7	29.3
10.0	5.6	7.3
20.0	1.4	1.8

LED 8W
4000k
20X150°

Model No.	LED Color	CRI	Light source Luminous Flux @4000K	System Power	Luminaire Luminous Flux @4000K	Luminaire Efficiency	Control Mode	Beam Angle
20.3012.A3V24	2200K-5700K	Ra>80	1120lm	8W	640lm	80lm/W	ON/OFF	10°x150°/20°x150°
20.3012.A3CV24	2200K-5700K	Ra>80	1120lm	8W	640lm	80lm/W	DMX512	10°x150°/20°x150°
20.3012.A3V220	2200K-5700K	Ra>80	1240lm	9W	675lm	75lm/W	ON/OFF	10°x150°/20°x150°

Installation:

IP66

Standard color

Optional color

材质： ADC12 铝合金灯体；
304# 不锈钢紧固螺丝；
硅胶密封垫；
铜镀镍防水接头；
抗 UV PC 胶罩

表面处理： 双层耐侯耐腐蚀静电粉末喷涂

安装： 适应环境温度：-30℃～ +50℃；
可调角度范围：水平方向，不可调；垂直方向，0 ～ 90°
灯具禁止安装在低洼处

线材： 单色常亮：1 条 0.5 米两 / 三芯电源线，线径 7.0mm
DMX512 控制：2 条 0.5 米五芯信号线，线径 7.6mm

包装： 灯具净重：0.7kg
内盒尺寸：195x100x110mm
外箱尺寸：415x405x355mm
包装容量：24 灯 / 箱
包装毛重：18kg

Material: ADC12 corrosion-resistant die-cast aluminum housing;
Anti-aging waterproof silicone gasket;
Anti-UV PC diffuser;
304 stainless steel external fasten screws

Finishing: Double layers of DUPONT UV-resistant polyester powder coating

Installation: Ambient temperature: -30℃～ +50℃ ;
Tiltable: 0 ～ 90° ;
Single color: 1x0.5m length 2/3-cores Ø7.0mm power supply cable;
DMX512 compatible: 2x0.5m length 5-cores Ø7.6mm data cables.
Nickel plated brass waterproof cable gland

Packaging: Net weight: 0.7kg
Outer carton: 415x405x355mm(24pcs/ctn)



20.3013





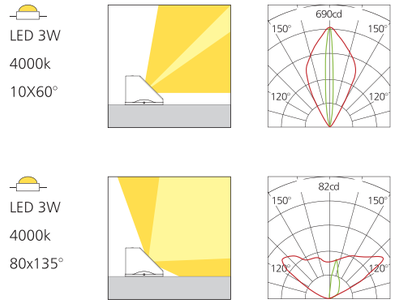

Model No.	LED Color	CRI	Light source Luminous Flux @4000K	System Power	Luminaire Luminous Flux @4000K	Luminaire Efficiency	Control Mode	Beam Angle
20.3013.A1V12	2200K-5700K	Ra>80	350lm	2.5W	200lm	80lm/W	ON/OFF	10°x60°/Asymmetric 80°x1350°
20.3013.A1V220	2200K-5700K	Ra>80	395lm	3W	225lm	75lm/W	ON/OFF	10°x60°/Asymmetric 80°x1350°

IP66

Standard color

Optional color

材质： ADC12 铝合金灯体；
304# 不锈钢紧固螺丝；
硅胶密封垫；
铜镀镍防水接头；
3mm 钢化安全玻璃

表面处理： 双层耐侯耐腐蚀静电粉末喷涂

安装： 适应环境温度：-30℃～ +50℃；
可调角度范围：水平方向，不可调；垂直方向，不可调
灯具禁止安装在低洼处

线材： 单色常亮：1 条 0.5 米两 / 三芯电源线，线径 7.0mm

包装： 灯具净重：0.55kg
内盒尺寸：125x105x100mm
外箱尺寸：440x390x325mm
包装容量：36 灯 / 箱
包装毛重：21kg

Material: ADC12 corrosion-resistant die-cast aluminum housing;
Anti-aging waterproof silicone gasket;
3mm clear safety glass;
304 stainless steel external fasten screws

Finishing: Double layers of DUPONT UV-resistant polyester powder coating

Installation: Ambient temperature: -30℃～ +50℃ ;
Single color: 1x0.5m length 2/3-cores Ø7.0mm power supply cable;
Nickel plated brass waterproof cable gland

Packaging: Net weight: 0.55kg
Outer carton: 440x390x325mm(36pcs/ctn)

Installation:

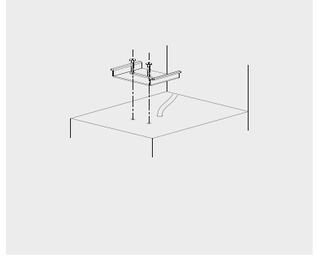

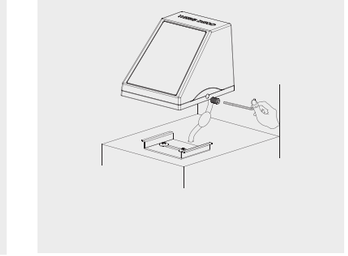



20.3014



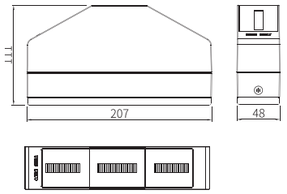

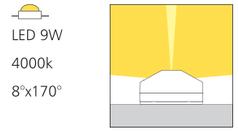

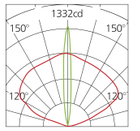

H(m)	medlux	maxlux
2.0	216.1	330
5.0	34.6	53.1
10.0	8.64	13.3
20.0	2.2	3.3

Model No.	LED Color	CRI	Light source Luminous Flux @4000K	System Power	Luminaire Luminous Flux @4000K	Luminaire Efficiency	Control Mode	Beam Angle
20.3014.A3V24	2200K-5700K	Ra>80	1260lm	12W	900lm	75lm/W	ON/OFF	8°x170°
20.3014.A3V220	2200K-5700K	Ra>80	1620lm	15W	1020lm	68lm/W	ON/OFF	8°x170°
20.3014.E3FV24	RGB		800lm	20W	500lm	25lm/W	DMX512	8°x170°
20.3014.E3SV24	RGBW		1300lm	20W	640lm	32lm/W	DMX512	8°x170°

Installation:

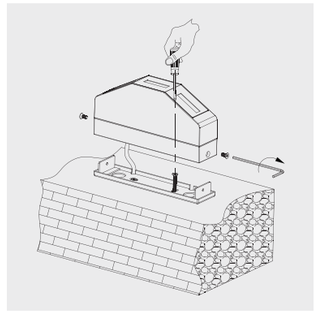

IP66 IK07 DMX RGB

Standard color

Optional color

材质： ADC12 铝合金灯体、压盖；
304# 不锈钢紧固螺丝；
硅胶密封垫；
铜镀镍防水接头；
3mm 钢化安全玻璃

表面处理： 双层耐侯耐腐蚀静电粉末喷涂

安装： 适应环境温度：-30℃～ +50℃；
可调角度范围：水平方向，不可调；垂直方向，不可调
灯具禁止安装在低洼处

线材： 单色常亮：1 条 0.5 米两 / 三芯电源线，线径 7.0mm；
DMX512 控制：2 条 0.5 米五芯信号线，线径 7.6mm

包装： 灯具净重：1.6kg
内盒尺寸：232x53x143mm
外箱尺寸：440x235x295mm
包装容量：16 灯 / 箱
包装毛重：27kg

Material: ADC12 corrosion-resistant die-cast aluminum housing;
Anti-aging waterproof silicone gasket;
3mm clear safety glass;
304 stainless steel external fasten screws

Finishing: Double layers of DUPONT UV-resistant polyester powder coating

Installation: Ambient temperature: -30℃～ +50℃ ;
Single color: 1x0.4m length 2/3-cores Ø7.0mm power supply cable;
DMX512 compatible: 2x0.5m length 5-cores Ø7.6mm data cables.
Nickel plated brass waterproof cable gland

Packaging: Net weight: 1.6kg
Outer carton: 440x235x295mm(16pcs/ctn)



20.3021



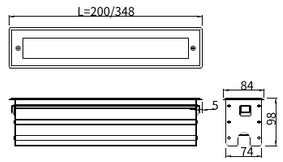



LED 4W
4000k
6°x140°



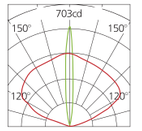

H(m)	medlux	maxlux
2.0	99.35	175.3
5.0	15.9	28
10.0	4	7
20.0	1	1.75

Model No.	LED Color	CRI	Light source Luminous Flux @4000K	System Power	Luminaire Luminous Flux @4000K	Luminaire Efficiency	Control Mode	Beam Angle
20.3021.A1V12L200	2200K-5700K	Ra>80	560lm	4W	300lm	75lm/W	ON/OFF	6°x140°
20.3021.A1CV12L200	2200K-5700K	Ra>80	560lm	4W	300lm	75lm/W	DMX512	6°x140°
20.3021.A1V220L200	2200K-5700K	Ra>80	810lm	6W	390lm	65lm/W	ON/OFF	6°x140°
20.3021.A2V220L348	2200K-5700K	Ra>80	1620lm	12W	780lm	56lm/W	ON/OFF	6°x140°
20.3021.A2VC220L348	2200K-5700K	Ra>80	1620lm	12W	780lm	56lm/W	DMX512	6°x140°

IP66 IK07 DMX



Standard color



Optional color

材质： ADC12 铝合金灯体；
304# 不锈钢紧固螺丝；
硅胶密封垫；
铜镀镍防水接头；
6mm 钢化安全玻璃

表面处理： 双层耐侯耐腐蚀静电粉末喷涂

安装： 适应环境温度：-30℃～ +50℃；
可调角度范围：不可调；
灯具禁止安装在低洼处

线材： 单色常亮：1 条 0.5 米两 / 三芯电源线，线径 7.0mm；
DMX512 控制：2 条 0.5 米五芯信号线，线径 8.0mm；

包装： 灯具净重：L200:1.3kg,L300:1.8kg;
内盒尺寸：L200:205x90x105mm,
L300:355x90x105mm;

Material: ADC12 corrosion-resistant die-cast aluminum housing;
Anti-aging waterproof silicone gasket;
6mm clear safety glass;
304 stainless steel external fasten screws

Finishing: Double layers of DUPONT UV-resistant polyester powder coating

Installation: Ambient temperature: -30℃～ +50℃ ;
Single color: 1x0.5m length 2/3-cores Ø7.0mm power supply cable;
DMX512 compatible: 2x0.5m length 5-cores Ø8.0mm data cables.
Nickel plated brass waterproof cable gland

Packaging: Net weight: L200:1.3kg,L300:1.8kg;
Outer carton: L200:205x90x105mm,
L300:355x90x105mm;

Installation：

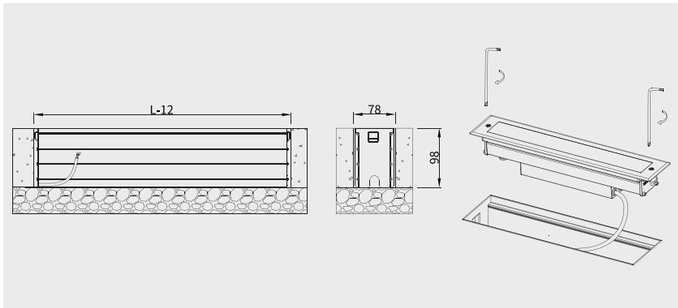

20.3022



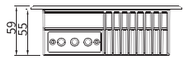

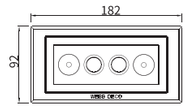

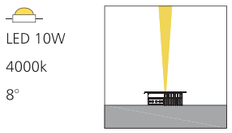

LED 10W
4000k
8°

H(m)	medlux	maxlux
2.0	1783	2528
5.0	285.3	404.2
10.0	71.3	101.1
20.0	17.8	25.3

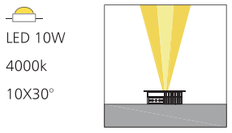

LED 10W
4000k
10X30°

H(m)	medlux	maxlux
2.0	945	1204.8
5.0	151	192.8
10.0	40	48.17
20.0	10	12

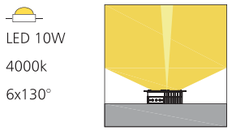

LED 10W
4000k
6x130°

H(m)	medlux	maxlux
2.0	172.8	265.4
5.0	28	42.4
10.0	7	10.6
20.0	1.8	2.6

Model No.	LED Color	CRI	Light source Luminous Flux @4000K	System Power	Luminaire Luminous Flux @4000K	Luminaire Efficiency	Control Mode	Beam Angle
20.3022.A4V24	2200K-5700K	Ra>80	1400lm	10W	800lm	80lm/W	ON/OFF	8°/10x30°/6x130°
20.3022.A4CV24	2200K-5700K	Ra>80	1400lm	10W	800lm	80lm/W	DMX512	8°/10x30°/6x130°
20.3022.A4V220	2200K-5700K	Ra>80	1620lm	12W	900lm	75lm/W	ON/OFF	8°/10x30°/6x130°
20.3022.E2SV24	RGBW		810lm	12W	420lm	35lm/W	DMX512	8°x130°

IP66 IK07 DMX RGBW

Standard color

Optional color

材质： ADC12 铝合金灯体、无预埋件；
304# 不锈钢紧固螺丝；
硅胶密封垫；
铜镀镍防水接头；
4mm 钢化安全玻璃

表面处理： 双层耐侯耐腐蚀静电粉末喷涂

安装： 适应环境温度：-30℃～ +50℃；
可调角度范围：不可调；
灯具禁止安装在低洼处

线材： 单色常亮：1 条 0.5 米两 / 三芯线，线径 7.0mm；
DMX512 控制：1 条 0.5 米两 / 三芯电源线，线径 7.0mm；
2 条 0.5 米四芯信号线，线径 6.0mm

包装： 灯具净重：1.5kg
内盒尺寸：185x95x85mm
外箱尺寸：495x380x190mm
包装容量：20 灯 / 箱
包装毛重：31kg

Material: ADC12 corrosion-resistant die-cast aluminum housing;
Anti-aging waterproof silicone gasket;
4mm clear safety glass;
304 stainless steel external fasten screws

Finishing: Double layers of DUPONT UV-resistant polyester powder coating

Installation: Ambient temperature: -30℃～ +50℃ ;
Single color: 1x0.5m length 2/3-cores Ø7.0mm power supply cable;
DMX512 compatible: 1x0.5m length 2/3-cores Ø7.0mm power supply cable;
2x0.5m length 4-cores Ø6.0mm data cables.
Nickel plated brass waterproof cable gland

Packaging: Net weight: 1.5kg
Outer carton: 495x380x190mm(20pcs/ctn)

Installation:

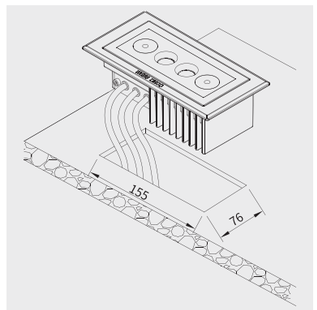

返回目录 BACK

杭州·大悦城
Joy City· Hangzhou

20.4030

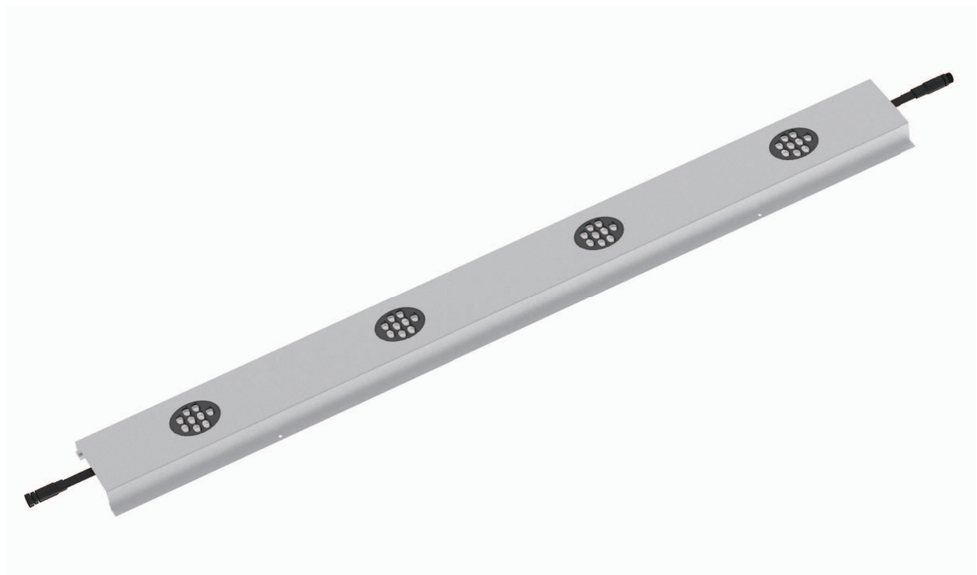

Model No.	LED Color	CRI	Light source Luminous Flux @4000K	System Power	Luminaire Luminous Flux @4000K	Luminaire Efficiency	Control Mode	Beam Angle
20.4030.D9V24	2200K-5700K	Ra>80	450lm	3W	240lm	80lm/W	ON/OFF	150°
20.4030.D9CV24	2200K-5700K	Ra>80	450lm	3W	240lm	80lm/W	DMX512	150°
20.4030.(E6+D3)SV24	RGBW		140lm	2W	90lm	45lm/W	DMX512	150°



IP68 Waterproof male-female connector



Anti-glare cap





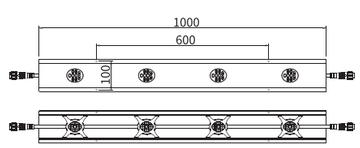

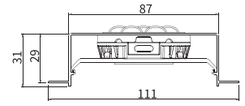

放大6倍

IP66 IK07 DMX RGB RGBW

材质：
6063 铝合金型材；
304# 不锈钢紧固螺丝；
硅胶密封垫；
铜镀镍防水接头；
抗 UV PC 胶罩

安装：
适应环境温度：-30℃～ +50℃；
可调角度范围：不可调；
灯具禁止安装在低洼处

线材：
单色常亮：2 条 0.2 米两芯公母接头线，线径 7.0mm；
DMX512 控制：2 条 0.2 米五芯公母接头线，线径 7.6mm

包装：
灯具净重：0.2kg
内盒尺寸：75x55x150mm
外箱尺寸：315x235x325mm
包装容量：32 灯 / 箱
包装毛重：7.4kg

Material:
Corrosion-resistant extrusion aluminum housing;
Anti-aging waterproof silicone gasket;
Anti-UV PC diffuser;
304 stainless steel external fasten screws

Finishing:
Double layers of DUPONT UV-resistant polyester powder coating

Installation:
Ambient temperature: -30℃～ +50℃ ;
Single color: 2x0.2m length 2-cores Ø7.0mm power supply cable with waterproof connector;
DMX512 compatible: 2x0.2m length 5-cores Ø7.6mm cable with waterproof connector;
Nickel plated brass waterproof cable gland

Packaging:
Net weight: 0.2kg
Outer carton: 315x235x325mm(32pcs/ctn)

Installation：

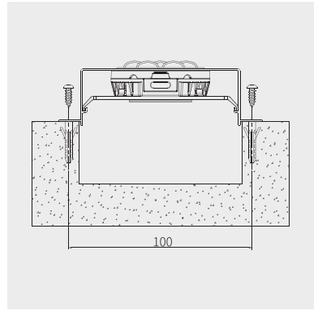

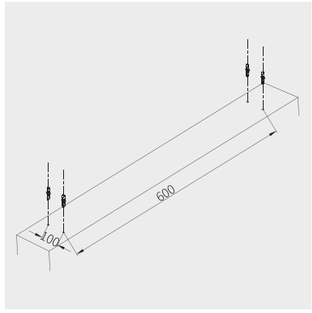

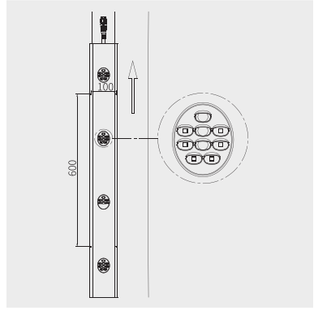

返回目录 BACK

20.4031



Model No.	LED Color	CRI	Light source Luminous Flux @4000K	System Power	Luminaire Luminous Flux @4000K	Luminaire Efficiency	Control Mode	Beam Angle
20.4031.D3V24	2200K-5700K	Ra>80	300lm	2W	200lm	100lm/W	ON/OFF	150°
20.4031.D3CV24	2200K-5700K	Ra>80	300lm	2W	200lm	100lm/W	DMX512	150°
20.4031.E6FV24	RGB		40lm	1W	20lm	20lm/W	DMX512	150°
20.4031.E6SV24	RGBW		84lm	1.2W	48lm	40lm/W	DMX512	150°







IP68 Waterproof male-female connector

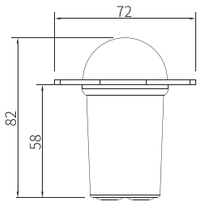

IP66 III F IK07 DMX RGBW

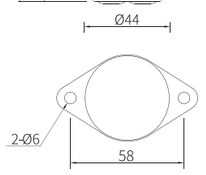

Standard color

Optional color

材质： ADC12 铝合金灯体；
304# 不锈钢紧固螺丝；
硅胶密封垫；
铜镀镍防水接头；
抗 UV PC 胶罩

表面处理： 双层耐侯耐腐蚀静电粉末喷涂

安装： 适应环境温度：-30℃～ +50℃；
可调角度范围：不可调；
灯具禁止安装在低洼处

线材： 单色常亮：2 条 0.2 米两芯公母接头线，线径 7.0mm；
DMX512 控制：2 条 0.2 米五芯公母接头线，线径 7.6mm

包装： 灯具净重：0.2kg
内盒尺寸：75x55x150mm
外箱尺寸：315x235x325mm
包装容量：32 灯 / 箱
包装毛重：7.4kg

Material: ADC12 corrosion-resistant die-cast aluminum housing;
Anti-UV PC diffuser;
Anti-aging waterproof silicone gasket;
304 stainless steel external fasten screws

Finishing: Double layers of DUPONT UV-resistant polyester powder coating

Installation: Ambient temperature: -30℃～ +50℃ ;
Single color: 2x0.2m length 2-cores Ø7.0mm power supply cable with waterproof connector;
DMX512 compatible: 2x0.2m length 5-cores Ø7.6mm cable with waterproof connector;
Nickel plated brass waterproof cable gland

Packaging: Net weight: 0.2kg
Outer carton: 315x235x325mm(32pcs/ctn)

Installation：

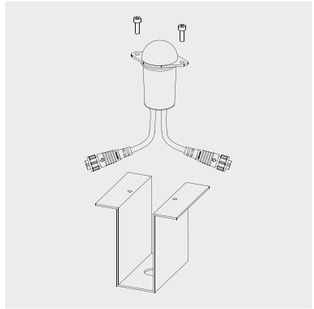

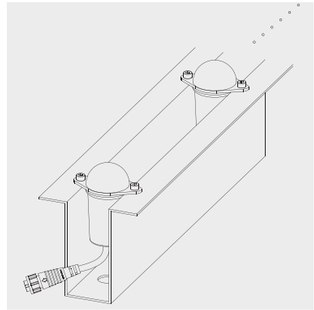

20.4032



Model No.	LED Color	CRI	Light source Luminous Flux @4000K	System Power	Luminaire Luminous Flux @4000K	Luminaire Efficiency	Control Mode	Beam Angle
20.4032.D6V24	2200K-5700K	Ra>80	750lm	5W	550lm	110lm/W	ON/OFF	150°
20.4032.D6CV24	2200K-5700K	Ra>80	750lm	5W	550lm	110lm/W	DMX512	150°
20.4032.E12SV24	RGBW		345lm	5W	225lm	45lm/W	DMX512	150°
20.4032.E3SV24	RGBW		550lm	8W	360lm	45lm/W	DMX512	150°



IP68 Waterproof male-female connector

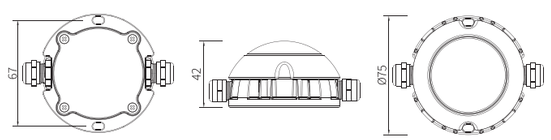

IP66 IK07 DMX RGBW

Standard color

Optional color

材质： ADC12 铝合金灯体；
304# 不锈钢紧固螺丝；
硅胶密封垫；
铜镀镍防水接头；
抗 UV PC 胶罩

表面处理： 双层耐侯耐腐蚀静电粉末喷涂

安装： 适应环境温度：-30℃～ +50℃；
可调角度范围：不可调；
灯具禁止安装在低洼处

线材： 单色常亮：2 条 0.2 米两芯公母接头线，线径 7.0mm；
DMX512 控制：2 条 0.2 米五芯公母接头线，线径 7.6mm

包装： 灯具净重：0.26kg
包装尺寸：690x470x285mm
包装容量： 100 灯 / 箱
包装毛重： 27kg

Material: ADC12 corrosion-resistant die-cast aluminum housing;
Anti-UV PC diffuser;
Anti-aging waterproof silicone gasket;
304 stainless steel external fasten screws

Finishing: Double layers of DUPONT UV-resistant polyester powder coating

Installation: Ambient temperature: -30℃～ +50℃ ;
Single color: 2x0.2m length 2-cores Ø7.0mm power supply cable with waterproof connector;
DMX512 compatible: 2x0.2m length 5-cores Ø7.6mm cable with waterproof connector;
Nickel plated brass waterproof cable gland

Packaging: Net weight: 0.26kg
Outer carton: 690x470x285mm(100pcs/ctn)

Installation:

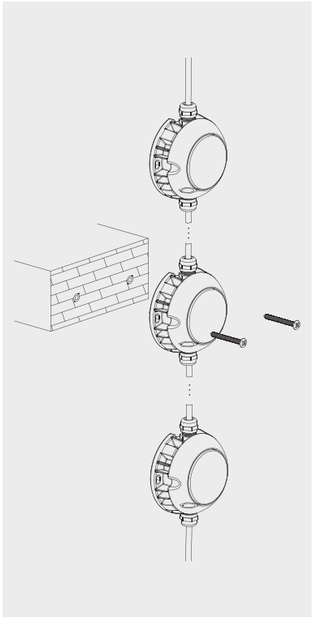

返回目录 BACK

20.4034



Model No.	LED Color	CRI	Light source Luminous Flux @4000K	System Power	Luminaire Luminous Flux @4000K	Luminaire Efficiency	Control Mode	Beam Angle
20.4034.D3V24	2200K-5700K	Ra>80	300lm	2W	220lm	110lm/W	ON/OFF	150°
20.4034.D3CV24	2200K-5700K	Ra>80	300lm	2W	220lm	110lm/W	DMX512	150°
20.4034.E6SV24	RGBW		110lm	2W	90lm	45lm/W	DMX512	150°



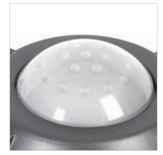



IP68 Waterproof male-female connector

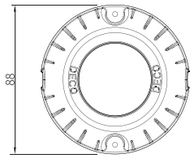

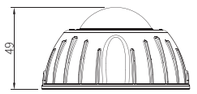

IP66 III F IK07 DMX RGB RGBW

Standard color

Optional color

材质： ADC12 铝合金灯体；
304# 不锈钢紧固螺丝；
硅胶密封垫；
铜镀镍防水接头；
抗 UV PC 胶罩

表面处理： 双层耐侯耐腐蚀静电粉末喷涂

安装： 适应环境温度：-30℃～ +50℃；
可调角度范围：不可调；
灯具禁止安装在低洼处

线材： 单色常亮：2 条 0.2 米两芯公母接头线，线径 7.0mm；
DMX512 控制：2 条 0.2 米五芯公母接头线，线径 7.6mm

包装： 灯具净重：0.23kg
包装尺寸：495x472x330mm
包装容量：50 灯 / 箱
包装毛重：13kg

Material: ADC12 corrosion-resistant die-cast aluminum housing;
Anti-UV PC diffuser;
Anti-aging waterproof silicone gasket;
304 stainless steel external fasten screws

Finishing: Double layers of DUPONT UV-resistant polyester powder coating

Installation: Ambient temperature: -30℃～ +50℃ ;
Single color: 2x0.2m length 2-cores Ø7.0mm power supply cable with waterproof connector;
DMX512 compatible: 2x0.2m length 5-cores Ø7.6mm cable with waterproof connector;
Nickel plated brass waterproof cable gland

Packaging: Net weight: 0.23kg
Outer carton: 495x472x330mm(50pcs/ctn)

Installation:

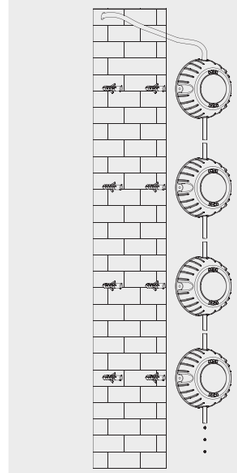

返回目录 BACK

20.4041



Model No.	LED Color	CRI	Light source Luminous Flux @4000K	System Power	Luminaire Luminous Flux @4000K	Luminaire Efficiency	Control Mode	Beam Angle
20.4041.E12FV24	RGBW		60lm	1.5W	30lm	20lm/W	DMX512	150°
20.4041.E12SV24	RGBW		140lm	2W	80lm	40lm/W	DMX512	150°
20.4041.D6V24	2200K-5700K	Ra>80	450lm	3W	255lm	85lm/W	ON/OFF	150°
20.4041.D6CV24	2200K-5700K	Ra>80	450lm	3W	255lm	85lm/W	DMX512	150°





IP68 Waterproof male-female connector

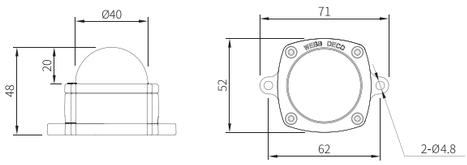

IP66 IK07 DMX RGB RGBW

Standard color

Optional color

材质： ADC12 铝合金灯体；
304# 不锈钢紧固螺丝；
硅胶密封垫；
铜镀镍防水接头；
抗 UV PC 胶罩

表面处理： 双层耐侯耐腐蚀静电粉末喷涂

安装： 适应环境温度：-30℃～ +50℃；
可调角度范围：不可调；
灯具禁止安装在低洼处

线材： 单色常亮：2 条 0.2 米两芯公母接头线，线径 7.0mm；
DMX512 控制：2 条 0.2 米五芯公母接头线，线径 7.6mm

包装： 灯具净重：0.23kg
包装尺寸：565x410x275mm
包装容量：80 灯 / 箱
包装毛重：20kg

Material: ADC12 corrosion-resistant die-cast aluminum housing;
Anti-UV PC diffuser;
Anti-aging waterproof silicone gasket;
304 stainless steel external fasten screws

Finishing: Double layers of DUPONT UV-resistant polyester powder coating

Installation: Ambient temperature: -30℃～ +50℃ ;
Single color: 2x0.2m length 2-cores Ø7.0mm power supply cable with waterproof connector;
DMX512 compatible: 2x0.2m length 5-cores Ø7.6mm cable with waterproof connector;
Nickel plated brass waterproof cable gland

Packaging: Net weight: 0.23kg
Outer carton: 565x410x275mm(80pcs/ctn)

Installation:

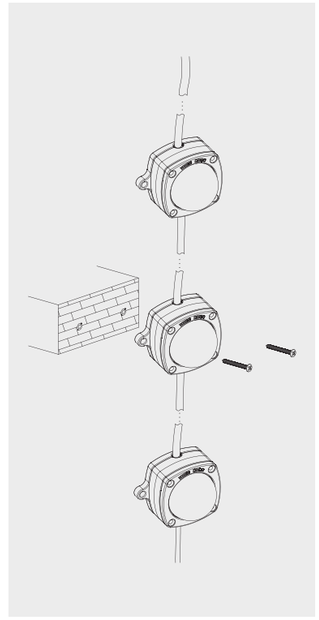

返回目录 BACK

20.4042



Model No.	LED Color	CRI	Light source Luminous Flux @4000K	System Power	Luminaire Luminous Flux @4000K	Luminaire Efficiency	Control Mode	Beam Angle
20.4042.D6V24	2200K-5700K	Ra>80	450lm	3W	240lm	80lm/W	ON/OFF	150°
20.4042.D6CV24	2200K-5700K	Ra>80	450lm	3W	240lm	80lm/W	DMX512	150°
20.4042.E6SV24	RGBW		83lm	1.5W	52.5lm	35lm/W	DMX512	150°
20.4042.E6SV24	RGBW		175lm	3W	105lm	35lm/W	DMX512	150°



IP68 Waterproof male-female connector

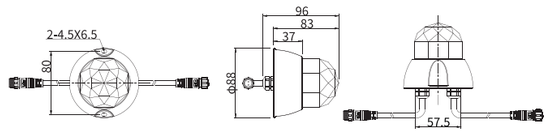

IP66 IK07 DMX RGBW

Standard color

Optional color

材质： ADC12 铝合金灯体；
304# 不锈钢紧固螺丝；
硅胶密封垫；
铜镀镍防水接头；
抗 UV PC 胶罩

表面处理： 双层耐侯耐腐蚀静电粉末喷涂

安装： 适应环境温度：-30℃～ +50℃；
可调角度范围：不可调；
灯具禁止安装在低洼处

线材： 单色常亮：2 条 0.2 米 两芯公母接头线，线径 7.0mm；
DMX512 控制：2 条 0.2 米五芯公母接头线，线径 7.5mm

包装： 灯具净重：0.33kg
包装尺寸：520x320x335mm
包装容量：45 灯 / 箱
包装毛重：17kg

Material: ADC12 corrosion-resistant die-cast aluminum housing;
Anti-UV PC diffuser;
Anti-aging waterproof silicone gasket;
304 stainless steel external fasten screws

Finishing: Double layers of DUPONT UV-resistant polyester powder coating

Installation: Ambient temperature: -30℃～ +50℃ ;
Single color: 2x0.2m length 2-cores Ø7.0mm power supply cable with waterproof connector;
DMX512 compatible: 2x0.2m length 5-cores Ø7.5mm cable with waterproof connector;
Nickel plated brass waterproof cable gland

Packaging: Net weight: 0.33kg
Outer carton: 520x320x335mm(45pcs/ctn)

Installation:

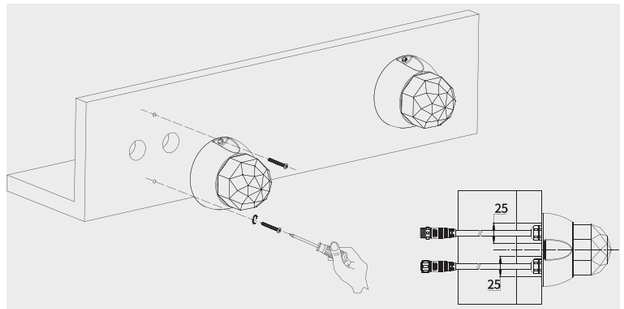

返回目录 BACK

20.0202



IP66 IK07

Standard color

Optional color

材质： ADC12 铝合金灯体、压盖；
304# 不锈钢紧固螺丝；
镀锌板安装支架；
硅胶密封垫；
铜镀镍防水接头；
8mm 钢化安全玻璃

表面处理： 双层耐侯耐腐蚀静电粉末喷涂

安装： 适应环境温度：-30℃～ +50℃；
可调角度范围：水平不可调，垂直方向 -30～+90°；
灯具禁止安装在低洼处

线材： 单色常亮：1 条 0.5 米二芯电源线，线径 7.0mm
DMX512 控制：1 条 0.5 米五芯公母接头线，线径 7.6mm

包装： 灯具净重：0.15kg
内盒尺寸：100x60x65mm
外箱尺寸：420x260x220mm
包装容量：48 灯 / 箱
包装毛重：8.2kg

Material: ADC12 corrosion-resistant die-cast aluminum housing;
8mm clear safety glass;
Anti-aging waterproof silicone gasket;
304 Stainless steel external fasten screws.
Galvanized steel mounting bracket

Finishing: Double layers of DUPONT UV-resistant polyester powder coating

Installation: Ambient temperature: -30℃～ +50℃ ;
Tiltable: +90° /-30°
Single Color: 1x 0.5m length 2-cores Ø7.0mm power supply cable
DMX512 compatible: 1x0.5m length 5-cores Ø7.6mm cable with waterproof connector;

Packaging: Net Weight: 0.15kg
Inner carton: 100x60x65mm
Outer carton: 420x260x220mm(48pcs/ctn)









Compact size



Optional Accessory
IP68 Junction box

20.0202



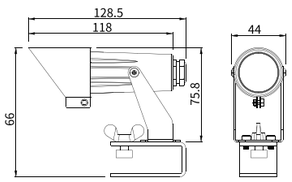

LED 2W
4000k
10°



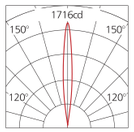

H(m)	medlux	maxlux
2.0	304.4	428.9
5.0	48.7	68.6
10.0	12.2	17.2
20.0	3.1	4.3

LED 2W
4000k
15°



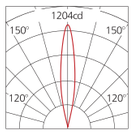

H(m)	medlux	maxlux
2.0	203.7	297.7
5.0	32.6	47.6
10.0	8.1	11.9
20.0	2.1	3

LED 2W
4000k
25°



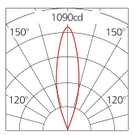

H(m)	medlux	maxlux
2.0	190.7	273.2
5.0	30.5	43.7
10.0	7.6	10.9
20.0	1.9	2.7

LED 2W
4000k
40°

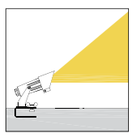

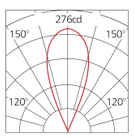

H(m)	medlux	maxlux
2.0	47	69
5.0	7.5	11
10.0	1.8	4.3
20.0	0.47	0.7

Model No.	LED Color	CRI	Light source Luminous Flux @4000K	System Power	Luminaire Luminous Flux @4000K	Luminaire Efficiency	Control Mode	Beam Angle
20.0202.A1V12	2200K-5700K	Ra>80	280lm	2W	180lm	90lm/W	ON/OFF	10°/15°/25°/40°
20.0202.A1CV12	2200K-5700K	Ra>80	280lm	2W	180lm	90lm/W	DMX512	10°/15°/25°/40°

Installation:

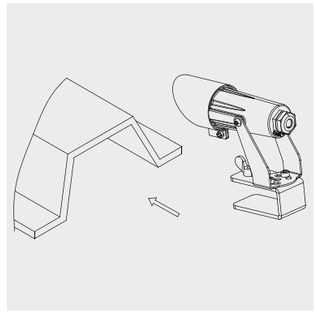

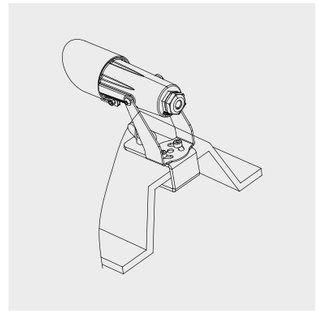

20.0302



IP66 III F IK07

Standard color

Optional color

材质： ADC12 铝合金灯体；
304# 不锈钢紧固螺丝；
硅胶密封垫；
铜镀镍防水接头；
3mm 钢化安全玻璃

表面处理： 双层耐侯耐腐蚀静电粉末喷涂

安装： 适应环境温度：-30℃～ +50℃；
可调角度范围：不可调；
灯具禁止安装在低洼处

线材： 单色常亮：2 条 0.2 米两芯公母接头线，线径 7.0mm；
DMX512 控制：2 条 0.2 米五芯公母接头线，线径 7.6mm

包装： 灯具净重：0.4kg
包装尺寸：985x340x310mm
包装容量：80 灯 / 箱
包装毛重：33kg

Material: ADC12 corrosion-resistant die-cast aluminum housing;
3mm clear safety glass;
Anti-aging waterproof silicone gasket;
304 stainless steel external fasten screws

Finishing: Double layers of DUPONT UV-resistant polyester powder coating

Installation: Ambient temperature: -30℃～ +50℃ ;
Single color: 2x0.2m length 2-cores Ø7.0mm power supply cable with waterproof connector;
DMX512 compatible: 2x0.2m length 5-cores Ø7.6mm cable with waterproof connector;
Nickel plated brass waterproof cable gland

Packaging: Netweight: 0.4kg
Outer carton: 985x340x310mm(80pcs/ctn)

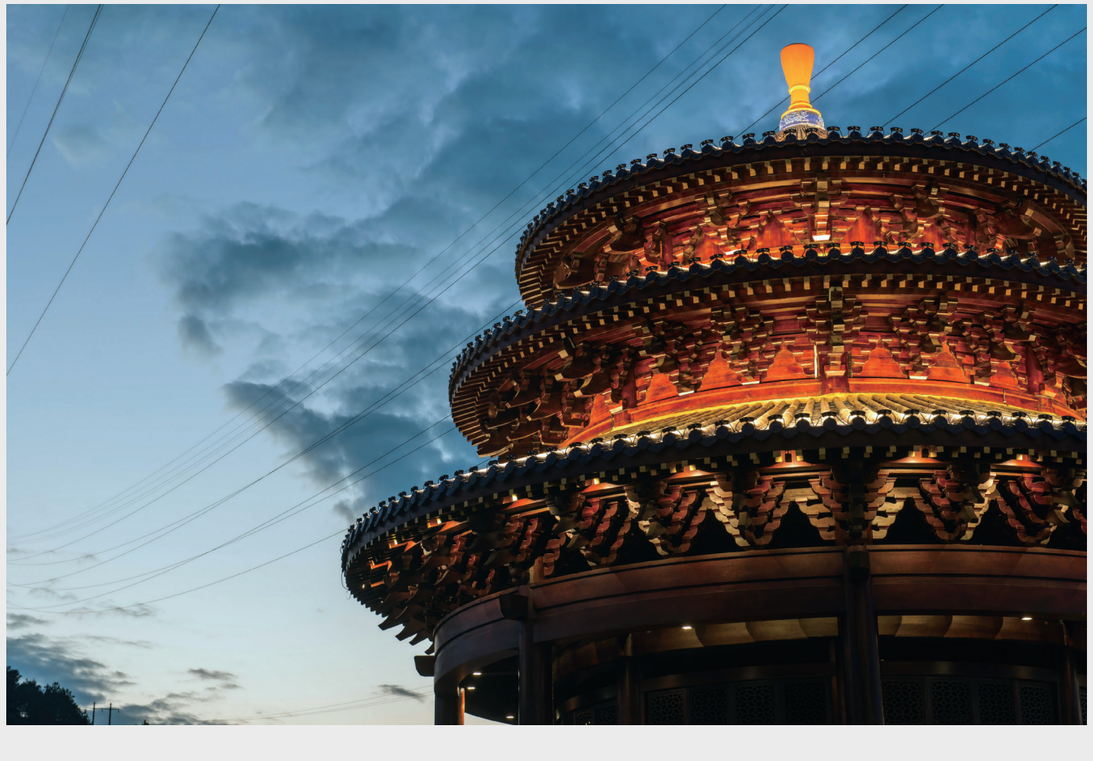





IP68 Waterproof male-female connector

20.0302



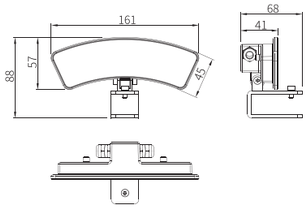

LED 4W
4000k
15°

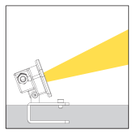

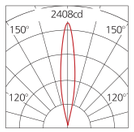

H(m)	medlux	maxlux
2.0	407.4	595.4
5.0	65.2	95.2
10.0	16.2	23.8
20.0	4.2	6

LED 4W
4000k
25°

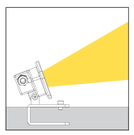

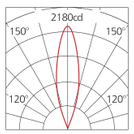

H(m)	medlux	maxlux
2.0	381.4	546.4
5.0	61	87.4
10.0	15.2	21.8
20.0	3.8	5.4

LED 4W
4000k
40°

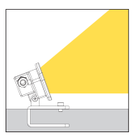

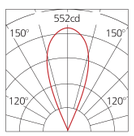

H(m)	medlux	maxlux
2.0	94	138
5.0	15	22
10.0	3.6	8.6
20.0	0.94	1.4

LED 4W
4000k
60°

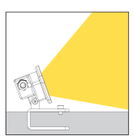

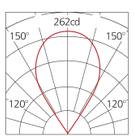

H(m)	medlux	maxlux
2.0	41.2	66
5.0	6.6	10.4
10.0	1.6	2.6
20.0	0.4	0.64

Model No.	LED Color	CRI	Light source Luminous Flux @4000K	System Power	Luminaire Luminous Flux @4000K	Luminaire Efficiency	Control Mode	Beam Angle
20.0302.D4V24	2200K-5700K	Ra>80	580lm	4W	368lm	92lm/W	ON/OFF	15°/25°/40°/60°
20.0302.D4CV24	2200K-5700K	Ra>80	580lm	4W	368lm	92lm/W	DMX512	15°/25°/40°/60°
20.0302.A4V24	2200K-5700K	Ra>80	1120lm	8W	720lm	90lm/W	ON/OFF	10°/15°/25°/40°/60°
20.0302.A4CV24	2200K-5700K	Ra>80	1120lm	8W	720lm	90lm/W	DMX512	10°/15°/25°/40°/60°

Installation:

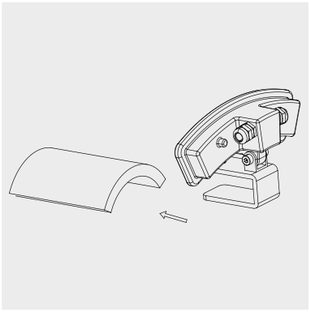

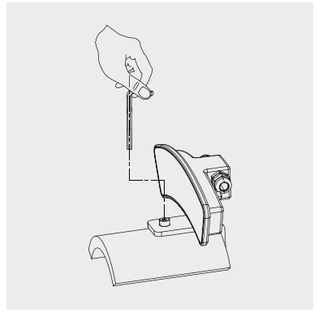

杭州·亚运公园

Asian Games Park · Hangzhou

30.0871



IP66 IK07 DMX RGBW RGB

Standard color

Optional color

材质： 挤出铝灯体；
ADC12 铝合金端盖；
304# 不锈钢支架；
铜镀镍防水接头；
304# 不锈钢紧固螺丝；
硅胶密封垫；3mm 钢化安全玻璃

表面处理： 双层耐侯耐腐蚀静电粉末喷涂

安装： 适应环境温度：-30℃～ +50℃；
可调角度范围：水平方向 ±5°，垂直方向 -5°～ +100°
灯具禁止安装在低洼积水处

线材： 单色常亮：1 条 0.5 米三芯电源线，线径 7.5mm；
DMX 控制：1 条 0.5 米三芯电源线，线径 7.5mm；
2 条 0.5 米四芯公母接头线，线径 6.0mm

包装： 灯具净重：2.6kg
纸箱尺寸：500x372x210mm
包装容量：4 灯 / 箱
包装毛重：12.3kg

Material: Corrosion-resistant aluminum housing;
3mm clear safety glass;
Anti-aging waterproof silicone gasket;
304 Stainless steel external fasten screws.

Finishing: Double layers of UV-resistant polyester powder coating

Installation: Ambient temperature: -30℃～ +50℃ ;
Tiltable: +100° /-5° ,Horizontally Tiltable: ±5°
Single Color: 1x0.5m length 3-cores Ø7.5mm power supply cable;
DMX512 compatible: 1x0.5m length 3-cores Ø7.5mm power supply cable &
2x0.5m length 4-cores Ø6.0mm cables with waterproof connector.
Nickel plated brass waterproof cable gland

Packaging: Net Weight: 2.6kg
Outer carton: 500x372x210mm(4pcs/ctn)





Optional Accessory IP68 Junction box



With breathable waterproof air vent



No accumulation of dust & water on surface glass



Anti-glare hood



Optimised system power



Anti-glare grille





30.0871



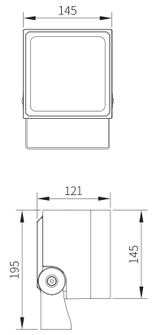

LED 50W
4000k
8°

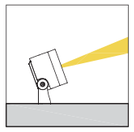

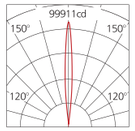

H(m)	medlux	maxlux
2.0	17935	24978
5.0	2870	3996
10.0	717.4	999.1
20.0	179.4	249.8

LED 50W
4000k
14°

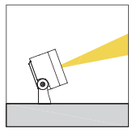

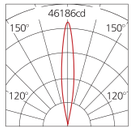

H(m)	medlux	maxlux
2.0	8172	11546
5.0	1308	1847
10.0	326.9	461.9
20.0	81.7	115.5

LED 50W
4000k
20°

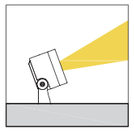

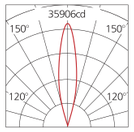

H(m)	medlux	maxlux
2.0	6142	8977
5.0	982.7	1436
10.0	245.7	359.1
20.0	61.4	89.8

LED 50W
4000k
30°

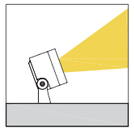

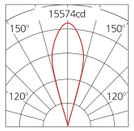

H(m)	medlux	maxlux
2.0	2702	3893
5.0	432.4	623
10.0	108	156
20.0	27	39

LED 50W
4000k
40°

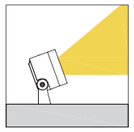

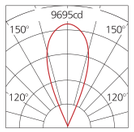

H(m)	medlux	maxlux
2.0	1619	2424
5.0	259	388
10.0	65	97
20.0	16	24

LED 50W
4000k
60°

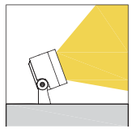

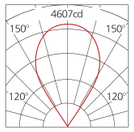

H(m)	medlux	maxlux
2.0	731.6	1152
5.0	117.1	184.3
10.0	29	46
20.0	7.3	11.5

Model No.	LED Color Temp	CRI	Light source Luminous Flux @4000K	System Power	Luminaire Luminous Flux @4000K	Luminaire Efficiency	Control Mode	Beam Angle
30.0871.A16V220	2200K-5700K	Ra>80	7000lm	50W	4750lm	95lm/W	ON/OFF	5°/8°/14°/20°/30°/40°/60°
30.0871.A16CV220	2200K-5700K	Ra>80	7600lm	55W	5225lm	95lm/W	DMX512	5°/8°/14°/20°/30°/40°/60°
30.0871.A9V220	2200K-5700K	Ra>80	3900lm	30W	2370lm	79lm/W	ON/OFF	3.6°
30.0871.A9CV220	2200K-5700K	Ra>80	3900lm	30W	2370lm	79lm/W	DMX512	3.6°
30.0871.E16SV220	RGBW		3750lm	55W	2255lm	41lm/W	DMX512	10°/16°/25°/40°/60°
30.0871.A16SV220	RGBW		5600lm	75W	3375lm	45lm/W	DMX512	15°/25°/40°/60°

Installation:

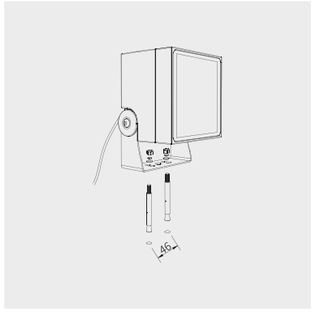

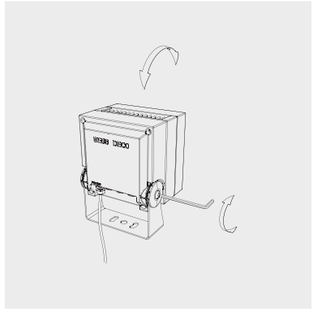

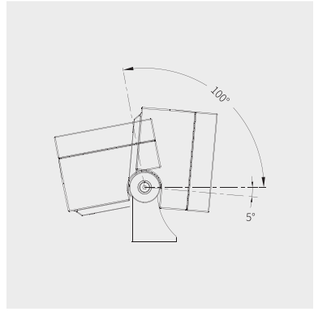

30.0872



IP66 IK07 DMX RGBW RGB

Standard color

Optional color

材质： 挤出铝灯体；
ADC12 铝合金端盖；
304# 不锈钢支架；
铜镀镍防水接头；
304# 不锈钢紧固螺丝；
硅胶密封垫；
3mm 钢化安全玻璃

表面处理： 双层耐侯耐腐蚀静电粉末喷涂

安装： 适应环境温度：-30℃～ +50℃；
可调角度范围：垂直方向 -5°～ +100°；
灯具禁止安装在低洼积水处

线材： 单色常亮：1 条 0.5 米三芯电源线，线径 7.5mm；
DMX 控制：1 条 0.5 米三芯电源线，线径 7.5mm；
2 条 0.5 米四芯公母接头线，线径 6.0mm

包装： 灯具净重：4.5kg
纸箱尺寸：500x372x210mm
包装容量：2 灯 / 箱
包装毛重：10.7kg

Material: Corrosion-resistant aluminum housing;
3mm clear safety glass;
Anti-aging waterproof silicone gasket;
304 Stainless steel external fasten screws and bracket.

Finishing: Double layers of UV-resistant polyester powder coating

Installation: Ambient temperature: -30℃～ +50℃ ;
Tiltable: +100° /-5°
Single Color: 1x0.5m length 3-cores Ø7.5mm power supply cable;
DMX512 compatible: 1x0.5m length 3-cores Ø7.5mm power supply cable & 2x0.5m length 4-cores Ø6.0mm cables with waterproof connector.
Nickel plated brass waterproof cable gland

Packaging: Net Weight: 4.5kg
Outer carton: 500x372x210mm(2pcs/ctn)





Optional Accessory IP68 Junction box



With breathable waterproof air vent



No accumulation of dust & water on surface glass



Anti-glare hood



Anti-glare grille



Optimised system power



Maintainable driver compartment



30.0872



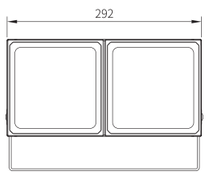

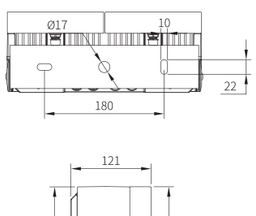

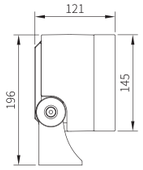

LED 100W
4000k
8°

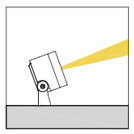

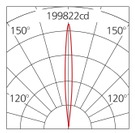

H(m)	medlux	maxlux
2.0	35870	49956
5.0	5740	7992
10.0	1434.8	1998.2
20.0	358.8	499.6

LED 100W
4000k
14°

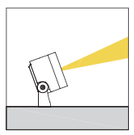

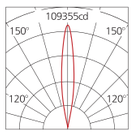

H(m)	medlux	maxlux
2.0	19057	27339
5.0	3049	4374
10.0	762.3	1094
20.0	190.6	273.4

LED 100W
4000k
20°

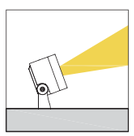

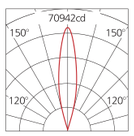

H(m)	medlux	maxlux
2.0	12256	17736
5.0	1961	2838
10.0	490.3	709.4
20.0	122.6	177.4

LED 100W
4000k
30°

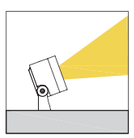

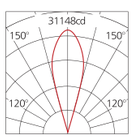

H(m)	medlux	maxlux
2.0	5404	7786
5.0	864.8	1246
10.0	216	312
20.0	54	80

LED 100W
4000k
40°

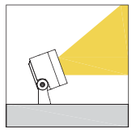

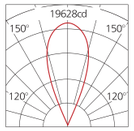

H(m)	medlux	maxlux
2.0	3237	4907
5.0	518	785
10.0	129.5	196.3
20.0	34	50

LED 100W
4000k
60°

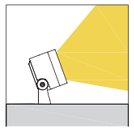

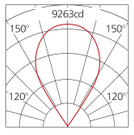

H(m)	medlux	maxlux
2.0	1487	2316
5.0	238	370.5
10.0	59.5	92.6
20.0	15	23

Model No.	LED Color Temp	CRI	Light source Luminous Flux @4000K	System Power	Luminaire Luminous Flux @4000K	Luminaire Efficiency	Control Mode	Beam Angle
30.0872.A32V220	2200K-5700K	Ra>80	14000lm	100W	9500lm	95lm/W	ON/OFF	5°/8°/14°/20°/30°/40°/60°
30.0872.A32CV220	2200K-5700K	Ra>80	14000lm	110W	10450lm	95lm/W	DMX512	5°/8°/14°/20°/30°/40°/60°
30.0872.A18V220	2200K-5700K	Ra>80	7700lm	60W	4740lm	79lm/W	ON/OFF	3.6°
30.0872.A18CV220	2200K-5700K	Ra>80	7700lm	60W	4740lm	79lm/W	DMX512	3.6°
30.0872.E32SV220	RGBW		7600lm	110W	4510lm	41lm/W	DMX512	10°/16°/25°/40°/60°
30.0872.A32SV220	RGBW		11200lm	150W	6750lm	45lm/W	DMX512	8°/15°/20°/30°/40°/60°

Installation:

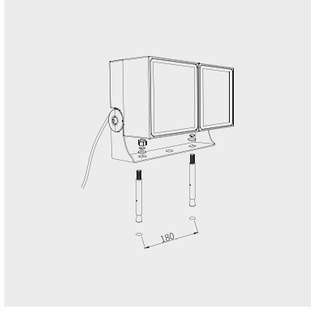

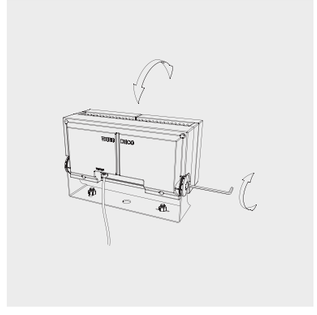

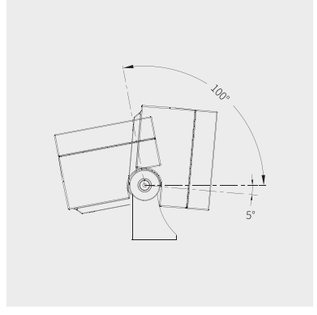

30.0873



IP66 IK07 DMX RGBW RGB

Standard color

Optional color

材质： 挤出铝灯体；
ADC12 铝合金端盖；
304# 不锈钢支架；
铜镀镍防水接头；
304# 不锈钢紧固螺丝；
硅胶密封垫；
3mm 钢化安全玻璃

表面处理： 双层耐侯耐腐蚀静电粉末喷涂

安装： 适应环境温度：-30℃～ +50℃；
可调角度范围：垂直方向 -5°～ +100°；
灯具禁止安装在低洼积水处

线材： 单色常亮：1 条 0.5 米三芯电源线，线径 7.5mm；
DMX 控制：1 条 0.5 米三芯电源线，线径 7.5mm；
2 条 0.5 米四芯公母接头线，线径 6.0mm

包装： 灯具净重：7.5kg
纸箱尺寸：500x465x210mm
包装容量：2 灯 / 箱
包装毛重：16.8kg

Material: Corrosion-resistant aluminum housing;
3mm clear safety glass;
Anti-aging waterproof silicone gasket;
304 Stainless steel external fasten screws and bracket.

Finishing: Double layers of UV-resistant polyester powder coating

Installation: Ambient temperature: -30℃～ +50℃ ;
Tiltable: +100° /-5°
Single Color: 1x0.5m length 3-cores Ø7.5mm power supply cable;
DMX512 compatible: 1x0.5m length 3-cores Ø7.5mm power supply cable & 2x0.5m length 4-cores Ø6.0mm cables with waterproof connector.
Nickel plated brass waterproof cable gland

Packaging: Net Weight: 7.5kg
Outer carton: 500x465x210mm(2pcs/ctm)





Optional Accessory IP68 Junction box



With breathable waterproof air vent



No accumulation of dust & water on surface glass



Anti-glare hood



Anti-glare grille



Optimised system power



Maintainable driver compartment



Precise aiming with graduation

30.0873



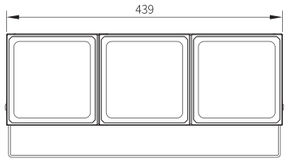

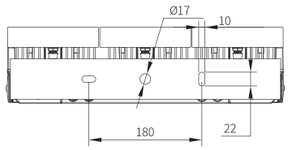

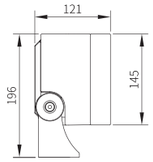

LED 150W
4000k
8°

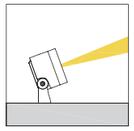

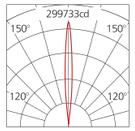

H(m)	medlux	maxlux
2.0	53805	74934
5.0	8610	11988
10.0	2152.2	2997.3
20.0	538.2	749.4

LED 150W
4000k
14°

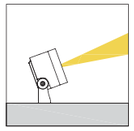

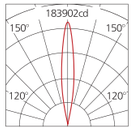

H(m)	medlux	maxlux
2.0	32256	46261
5.0	5161	7402
10.0	1290	1850
20.0	322.6	462.6

LED 150W
4000k
20°

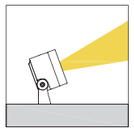

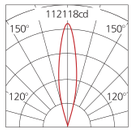

H(m)	medlux	maxlux
2.0	19353	28260
5.0	3097	4522
10.0	774.1	1130
20.0	193.5	282.6

LED 150W
4000k
30°

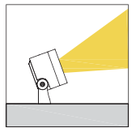

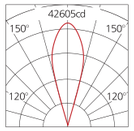

H(m)	medlux	maxlux
2.0	7640	10704
5.0	1222	1713
10.0	305.6	428.2
20.0	76.4	107

LED 150W
4000k
40°

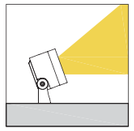

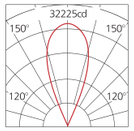

H(m)	medlux	maxlux
2.0	5323	8056
5.0	852	1289
10.0	213	322.2
20.0	53.2	80.5

LED 150W
4000k
60°

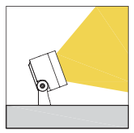

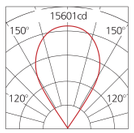

H(m)	medlux	maxlux
2.0	2487	3900
5.0	398	624
10.0	99.5	156
20.0	25	39

Model No.	LED Color Temp	CRI	Light source Luminous Flux @4000K	System Power	Luminaire Luminous Flux @4000K	Luminaire Efficiency	Control Mode	Beam Angle
30.0873.A48V220	2200K-5700K	Ra>80	21000lm	150W	14250lm	95lm/W	ON/OFF	5°/8°/14°/20°/30°/40°/60°
30.0873.A48CV220	2200K-5700K	Ra>80	22400lm	160W	15200lm	95lm/W	DMX512	5°/8°/14°/20°/30°/40°/60°
30.0873.A27V220	2200K-5700K	Ra>80	11200lm	90W	7110lm	79lm/W	ON/OFF	3.6°
30.0873.A27CV220	2200K-5700K	Ra>80	11200lm	90W	7110lm	79lm/W	DMX512	3.6°
30.0873.E48SV220	RGBW		10800lm	160W	6560lm	41lm/W	DMX512	10°/16°/25°/40°/60°
30.0873.A48SV220	RGBW		156500lm	200W	9000lm	45lm/W	DMX512	8°/15°/20°/30°/40°/60°

Installation:

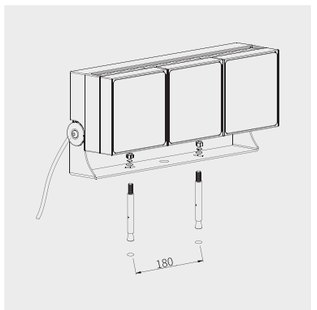

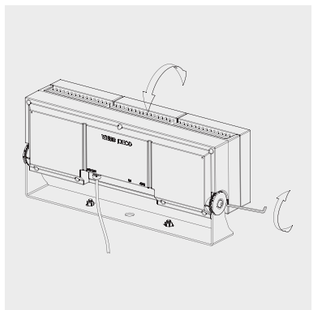

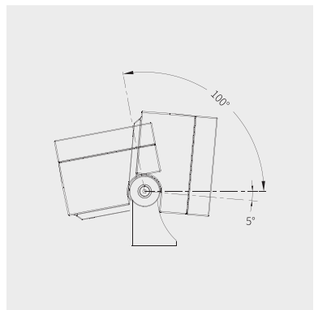

30.0874



IP66 IK07 DMX RGBW RGB

Standard color

Optional color

材质： 挤出铝灯体；
ADC12 铝合金端盖；
304# 不锈钢支架；
铜镀镍防水接头；
304# 不锈钢紧固螺丝；
硅胶密封垫；
3mm 钢化安全玻璃

表面处理： 双层耐侯耐腐蚀静电粉末喷涂

安装： 适应环境温度：-30℃～ +50℃；
可调角度范围：水平不可调，垂直方向 ±60°；
灯具禁止安装在低洼积水处

线材： 单色常亮：1 条 1 米三芯电源线，线径 7.5mm；
DMX 控制：1 条 1 米三芯电源线，线径 7.5mm；
2 条 1 米四芯公母接头线，线径 6.0mm

包装： 灯具净重：11kg
纸箱尺寸：386x390x260mm
包装容量：1 灯 / 箱
包装毛重：12.6kg

Material: Corrosion-resistant aluminum housing;
3mm clear safety glass;
Anti-aging waterproof silicone gasket;
304 Stainless steel external fasten screws and bracket.

Finishing: Double layers of UV-resistant polyester powder coating

Installation: Ambient temperature: -30℃～ +50℃ ;
Tiltable: +/-60°
Single Color: 1x1m length 3-cores Ø7.5mm power supply cable;
DMX512 compatible: 1x1m length 3-cores Ø7.5mm power supply cable & 2x1m length 4-cores Ø6.0mm cables with waterproof connector.
Nickel plated brass waterproof cable gland

Packaging: Net Weight: 11kg
Outer carton: 386x390x260mm（1pc/ctn）





Optional Accessory IP68 Junction box



With breathable waterproof air vent



No accumulation of dust & water on surface glass



Optimised system power



Maintainable driver compartment



Anti-glare grille



Precise aiming with graduation







30.0874

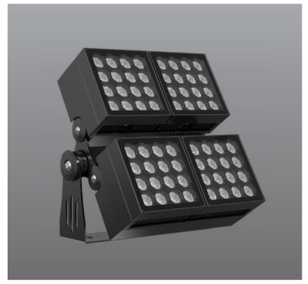



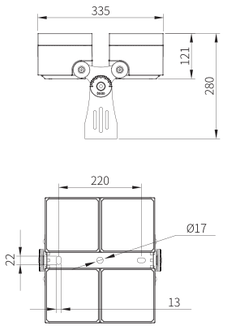

LED 200W
4000k
8°

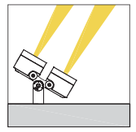

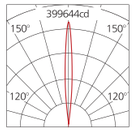

H(m)	medlux	maxlux
2.0	71740	99912
5.0	11480	15984
10.0	2869.6	3996.4
20.0	771.6	999.2

LED 200W
4000k
14°

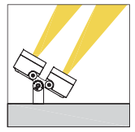

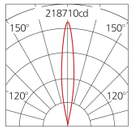

H(m)	medlux	maxlux
2.0	38114	54678
5.0	6098	8748
10.0	1524.6	2188
20.0	381.2	546.8

LED 200W
4000k
20°

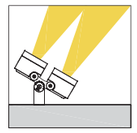

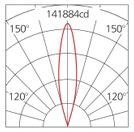

H(m)	medlux	maxlux
2.0	24512	35472
5.0	3922	5676
10.0	980.6	1418.8
20.0	245.2	354.8

LED 200W
4000k
30°

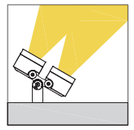

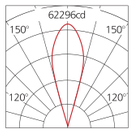

H(m)	medlux	maxlux
2.0	10808	15572
5.0	1729.6	2492
10.0	432	624
20.0	108	160

LED 200W
4000k
40°

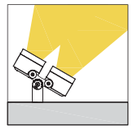

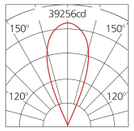

H(m)	medlux	maxlux
2.0	64474	9814
5.0	1036	1570
10.0	259	400
20.0	70	100

LED 200W
4000k
60°

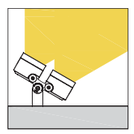

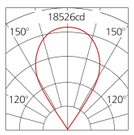

H(m)	medlux	maxlux
2.0	2974	4632
5.0	476	741
10.0	120	185.2
20.0	30	46

Model No.	LED Color Temp	CRI	Light source Luminous Flux @4000K	System Power	Luminaire Luminous Flux @4000K	Luminaire Efficiency	Control Mode	Beam Angle
30.0874.A64V220	2200K-5700K	Ra>80	27000lm	200W	19000lm	95lm/W	ON/OFF	5°/8°/14°/20°/30°/40°/60°
30.0874.A64CV220	2200K-5700K	Ra>80	27000lm	220W	20900lm	95lm/W	DMX512	5°/8°/14°/20°/30°/40°/60°
30.0874.A36V220	2200K-5700K	Ra>80	14400lm	120W	9480lm	79lm/W	ON/OFF	3.6°
30.0874.A36CV220	2200K-5700K	Ra>80	14400lm	120W	9480lm	79lm/W	DMX512	3.6°
30.0874.E64SV220	RGBW		14900lm	220W	9020lm	41lm/W	DMX512	10°/16°/25°/40°/60°
30.0874.A64SV220	RGBW		22500lm	300W	13500lm	45lm/W	DMX512	8°/15°/20°/30°/40°/60°

Installation:

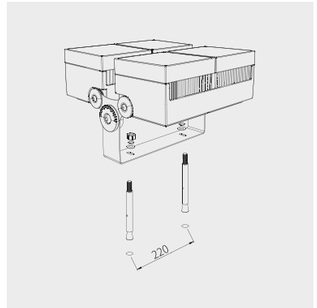

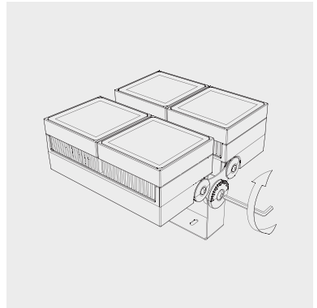

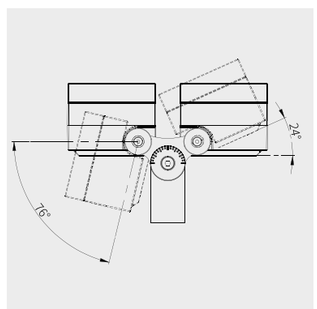

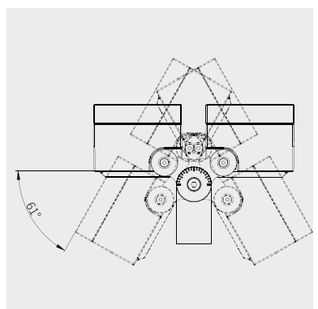

返回目录 BACK

30.0876





IP66 IK07 DMX RGBW RGB

Standard color

Optional color

材质： 挤出铝灯体；
ADC12 铝合金端盖；
304# 不锈钢支架；
铜镀镍防水接头；
304# 不锈钢紧固螺丝；
硅胶密封垫；3mm 钢化安全玻璃

表面处理： 双层耐侯耐腐蚀静电粉末喷涂

安装： 适应环境温度：-30℃～ +50℃；
可调角度范围：水平不可调，垂直方向 ±60°；
灯具禁止安装在低洼积水处

线材： 单色常亮：1 条 1 米三芯电源线，线径 7.5mm；
DMX 控制：1 条 1 米三芯电源线，线径 7.5mm；
2 条 1 米四芯公母接头线，线径 6.0mm

包装： 灯具净重：15.6kg
纸箱尺寸：495x390x260mm
包装容量：1 灯 / 箱
包装毛重：17.3kg

Material: Corrosion-resistant aluminum housing;
3mm clear safety glass;
Anti-aging waterproof silicone gasket;
304 Stainless steel external fasten screws and bracket.

Finishing: Double layers of UV-resistant polyester powder coating

Installation: Ambient temperature: -30℃～ +50℃ ;
Tiltable: +/-60°
Single Color: 1x1m length 3-cores Ø7.5mm power supply cable;
DMX512 compatible: 1x1m length 3-cores Ø7.5mm power supply cable &
2x1m length 4-cores Ø6.0mm cables with waterproof connector.
Nickel plated brass waterproof cable gland

Packaging: Net Weight: 15.7kg
Outer carton: 495x390x260mm(1pc/ctn)



Optional Accessory
IP68 Junction box



With breathable
waterproof air vent



No accumulation
of dust & water on
surface glass



Optimised system
power



Precise aiming with
graduation







返回目录 BACK

30.0876



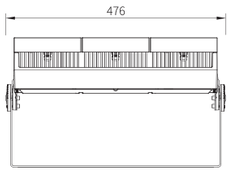

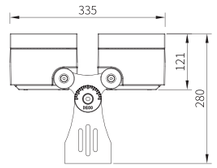

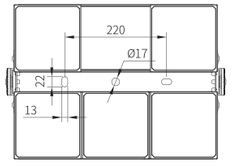

LED 320W
4000k
8°

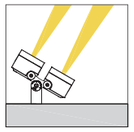

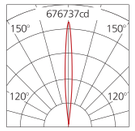

H(m)	medlux	maxlux
2.0	121481.3	169185.5
5.0	19439.7	27066.5
10.0	4562.2	6354.2
20.0	1215.2	1692

LED 320W
4000k
14°

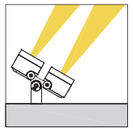

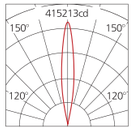

H(m)	medlux	maxlux
2.0	51627.3	104448
5.0	11652.6	16712
10.0	2912.6	4177
20.0	728.3	1044.4

LED 320W
4000k
20°

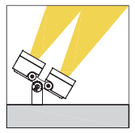

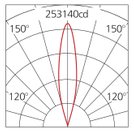

H(m)	medlux	maxlux
2.0	43695.3	63805.6
5.0	6992.4	10422
10.0	1748	2331.4
20.0	436.8	638.1

LED 320W
4000k
30°

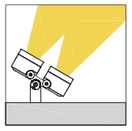

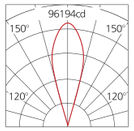

H(m)	medlux	maxlux
2.0	17249.4	24167
5.0	2759.2	3868
10.0	690	966.7
20.0	172.5	241.7

LED 320W
4000k
40°

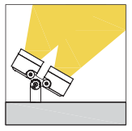

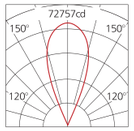

H(m)	medlux	maxlux
2.0	12018.3	18188.5
5.0	1923.6	2909.7
10.0	480.8	727.4
20.0	120.1	181.7

LED 320W
4000k
60°

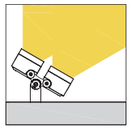

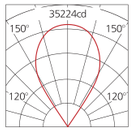

H(m)	medlux	maxlux
2.0	5614.9	8805.4
5.0	898.6	1408.7
10.0	224.7	352.2
20.0	56.4	88

Model No.	LED Color Temp	CRI	Light source Luminous Flux @4000K	System Power	Luminaire Luminous Flux @4000K	Luminaire Efficiency	Control Mode	Beam Angle
30.0876.A96V220	2200K-5700K	Ra>80	43300lm	320W	30400lm	95lm/W	ON/OFF	5°/8°/14°/20°/30°/40°/60°
30.0876.A96CV220	2200K-5700K	Ra>80	43300lm	320W	30400lm	95lm/W	DMX512	5°/8°/14°/20°/30°/40°/60°
30.0876.A54V220	2200K-5700K	Ra>80	21600lm	180W	14220lm	79lm/W	ON/OFF	3.6°
30.0876.A54CV220	2200K-5700K	Ra>80	21600lm	180W	14220lm	79lm/W	DMX512	3.6°
30.0876.E96SV220	RGBW		21700lm	320W	13120lm	41lm/W	DMX512	10°/16°/25°/40°/60°
30.0876.A96SV220	RGBW		31000lm	400W	18000lm	45lm/W	DMX512	8°/15°/20°/30°/40°/60°

Installation:

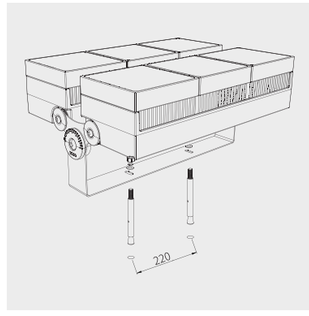

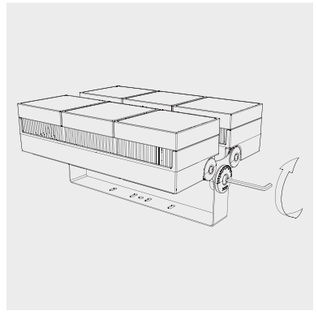

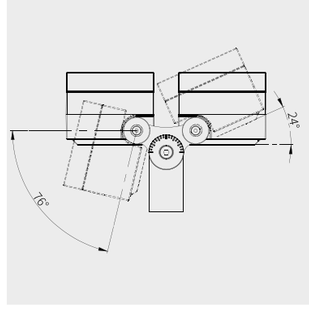

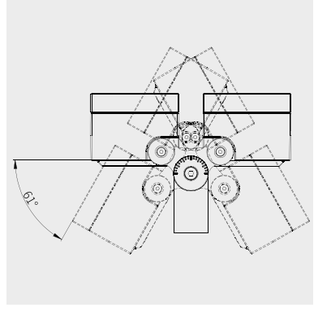

30.0850



IP66 | 0.5m | IK07 | DMX | 150° | RGBW

Standard color

Optional color

材质： ADC12 铝合金灯体、压盖；锌合金刻度盘；
304# 不锈钢紧固螺丝；
镀锌钢板安装支架；
硅胶密封垫；
铜镀镍防水接头；
3mm 钢化安全玻璃

表面处理： 双层耐侯耐腐蚀静电粉末喷涂

安装： 适应环境温度：-30℃～ +50℃；
可调角度范围：水平方向不可调；垂直方向 0 ～ 90°；
灯具禁止安装在低洼处

线材： 单色常亮：1 条 0.5 米两 / 三芯电源线，线径 7.0mm；
DMX512 控制：2 条 0.5 米五芯公母接头线，线径 7.6mm

包装： 灯具净重：0.53kg
内盒尺寸：120x95x100mm
外箱尺寸：495x300x325mm
包装容量：36 灯 / 箱
包装毛重：20kg

Material: ADC12 corrosion-resistant die-cast aluminum housing;
3mm clear safety glass;
Anti-aging waterproof silicone gasket;
304 Stainless steel external fasten screws.
Galvanized steel mounting bracket

Finishing: Double layers of UV-resistant polyester powder coating

Installation: Ambient temperature：-30℃～ +50℃ ;
Tiltable: 0 ～ 90°
Single Color: 1x0.5m length 2/3-cores Ø7.0mm power supply cable;
DMX512 compatible：2x0.5m length 5-cores Ø7.6mm cables with waterproof connector;
Nickel plated brass waterproof cable gland

Packaging: Net Weight: 0.53kg
Inner carton:120x95x100mm
Outer carton：495x300x325mm(36pcs/ctn)





Optional Accessory
IP68 Junction box



Compact size



No accumulation of dust & water on surface glass



Precise aiming with graduation



30.0850

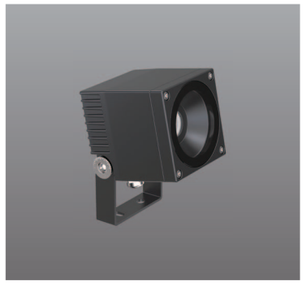

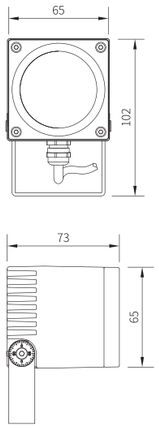

LED 4W
4000k
5°

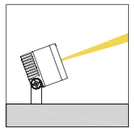

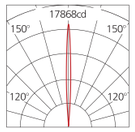

H(m)	medlux	maxlux
2.0	2996	4496
5.0	479.4	719.4
10.0	120	179.8
20.0	30	45

LED 4W
4000k
8°

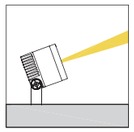

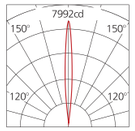

H(m)	medlux	maxlux
2.0	1434.8	1998.2
5.0	229.6	319.7
10.0	57.4	80
20.0	14.4	20

LED 4W
4000k
14°

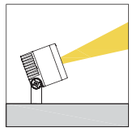

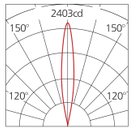

H(m)	medlux	maxlux
2.0	480	631.2
5.0	76.8	101
10.0	19.2	25.6
20.0	4.8	6.4

LED 4W
4000k
20°

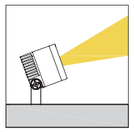

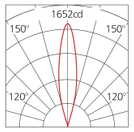

H(m)	medlux	maxlux
2.0	298	413
5.0	48	66.1
10.0	12	16.5
20.0	3	4.2

LED 4W
4000k
30°

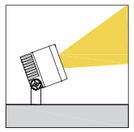

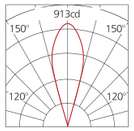

H(m)	medlux	maxlux
2.0	156.6	228.6
5.0	25	40.6
10.0	25.2	9
20.0	1.6	2.25

LED 4W
4000k
40°

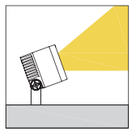

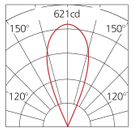

H(m)	medlux	maxlux
2.0	105.7	155.3
5.0	16.8	25
10.0	4.1	6.2
20.0	1.2	1.62

Model No.	LED Color Temp	CRI	Light source Luminous Flux @4000K	System Power	Luminaire Luminous Flux @4000K	Luminaire Efficiency	Control Mode	Beam Angle
30.0850.A1V24	2200K-5700K	Ra>80	520lm	4W	380lm	95lm/W	ON/OFF	5°/8°/14°/20°/30°/40°
30.0850.A1CV24	2200K-5700K	Ra>80	520lm	4W	380lm	95lm/W	DMX512	5°/8°/14°/20°/30°/40°
30.0850.A1V24	2200K-5700K	Ra>80	420lm	3W	237lm	79lm/W	ON/OFF	3°
30.0850.A1V220	2200K-5700K	Ra>80	520lm	4W	368lm	92lm/W	ON/OFF	3°/5°/8°/14°/20°/30°/40°

Installation:

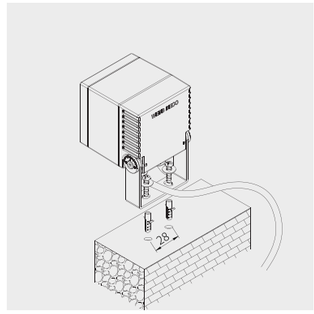

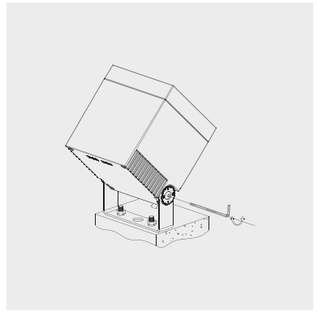

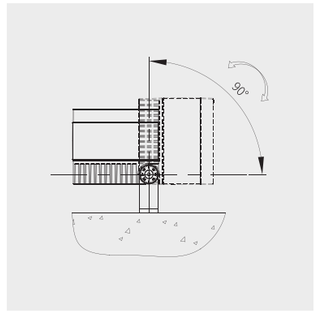

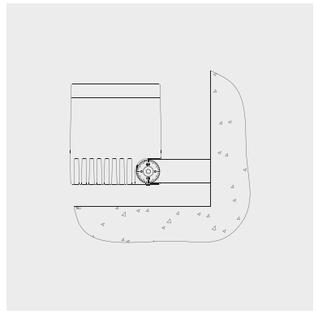

30.0850E



IP66 III F 0.5m IK07 CE 150° DMX RGB RGBW

Standard color

Optional color

材质： ADC12 铝合金灯体、压盖；
锌合金刻度盘；
304# 不锈钢紧固螺丝；
镀锌钢板安装支架；
硅胶密封垫；
铜镀镍防水接头；
3mm 钢化安全玻璃

表面处理： 双层耐侯耐腐蚀静电粉末喷涂

安装： 适应环境温度：-30℃～ +50℃；
可调角度范围：水平方向不可调；垂直方向 0 ～ 90°；
灯具禁止安装在低洼处

线材： 单色常亮：1 条 0.5 米两 / 三芯电源线，线径 7.0mm；
DMX512 控制：2 条 0.5 米五芯公母接头线，线径 7.6mm

包装： 灯具净重：1.3kg
内盒尺寸：165x130x130mm
外箱尺寸：535x345x285mm
包装容量：16 灯 / 箱
包装毛重：22kg

Material: ADC12 corrosion-resistant die-cast aluminum housing;
3mm clear safety glass;
Anti-aging waterproof silicone gasket;
304 Stainless steel external fasten screws.
Galvanized steel mounting bracket

Finishing: Double layers of UV-resistant polyester powder coating

Installation: Ambient temperature: -30℃～ +50℃ ;
Tiltable: 0 ～ 90° ;
Single Color: 1x0.5m length 2/3-cores Ø7.0mm power supply cable;
DMX512 compatible: 2x0.5m length 5-cores Ø7.6mm cables with waterproof connector;
Nickel plated brass waterproof cable gland

Packaging: Net Weight: 1.3kg
Inner carton: 165x130x130mm
Outer carton: 535x345x285mm(16pcs/ctn)





Optional Accessory
IP68 Junction box



No accumulation of dust & water on surface glass



Precise aiming with graduation



Anti-glare grille



30.0850E

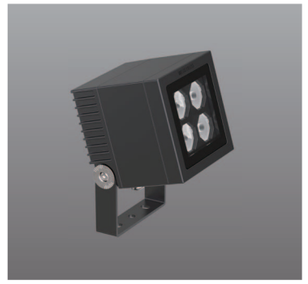

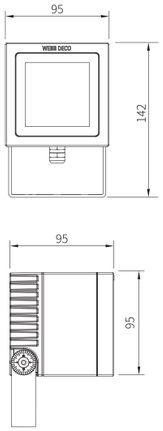

LED 8W
4000k
8°

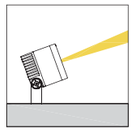

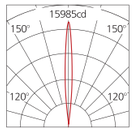

H(m)	medlux	maxlux
2.0	2869.6	2396.4
5.0	459.2	639.4
10.0	114.8	160
20.0	28.8	40

LED 8W
4000k
14°

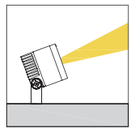

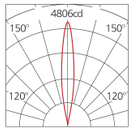

H(m)	medlux	maxlux
2.0	960	1262.4
5.0	153.6	201.9
10.0	38.4	51.2
20.0	9.6	12.8

LED 8W
4000k
20°

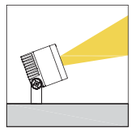

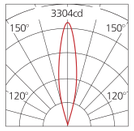

H(m)	medlux	maxlux
2.0	596	826
5.0	96	132.2
10.0	24	33
20.0	6	8.3

LED 8W
4000k
30°

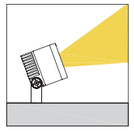

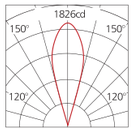

H(m)	medlux	maxlux
2.0	313.2	457.2
5.0	50	81.2
10.0	50.4	18
20.0	3.2	4.5

LED 8W
4000k
40°

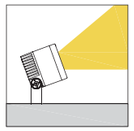

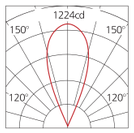

H(m)	medlux	maxlux
2.0	211.4	310.6
5.0	33.6	50
10.0	8.2	12.4
20.0	2.4	3.24

LED 8W
4000k
60°

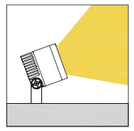

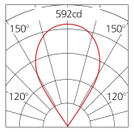

H(m)	medlux	maxlux
2.0	93	148.2
5.0	14.8	23
10.0	3.8	5.8
20.0	0.9	1.6

Model No.	LED Color Temp	CRI	Light source Luminous Flux @4000K	System Power	Luminaire Luminous Flux @4000K	Luminaire Efficiency	Control Mode	Beam Angle
30.0850E.A4V24	2200K-5700K	Ra>80	1120lm	8W	760lm	95lm/W	ON/OFF	8°/14°/20°/30°/40°/60°
30.0850E.A4CV24	2200K-5700K	Ra>80	1120lm	8W	760lm	95lm/W	DMX512	5°/8°/14°/20°/30°/40°/60°
30.0850E.A4V220	2200K-5700K	Ra>80	1150lm	10W	920lm	92lm/W	ON/OFF	5°/8°/14°/20°/30°/40°/60°
30.0850.E4SV24	RGBW		560lm	8W	320lm	40lm/W	DMX512	10°/16°/25°/40°

Installation:

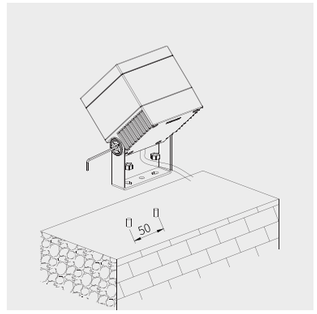

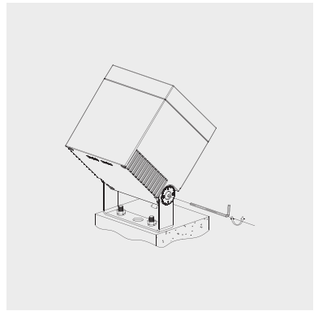

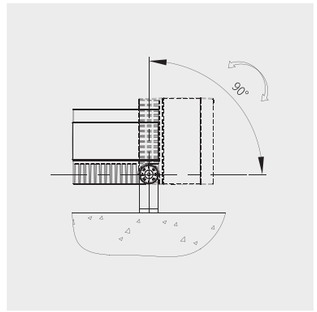

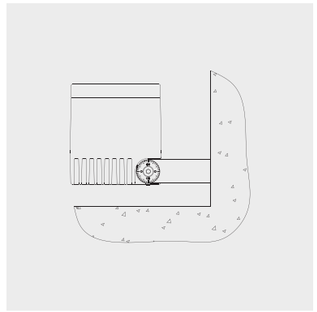

30.0851



IP66 | 0.5m | IK07 | 190° | DMX | RGB

Standard color

Optional color

材质：	ADC12 铝合金灯体、压盖；	**Material:**	ADC12 corrosion-resistant die-cast aluminum housing;
	锌合金刻度盘；		3mm clear safety glass;
	304# 不锈钢紧固螺丝；		Anti-aging waterproof silicone gasket;
	镀锌钢板安装支架；		304 Stainless steel external fasten screws.
	硅胶密封垫；		Galvanized steel mounting bracket
	铜镀镍防水接头；	**Finishing:**	Double layers of UV-resistant polyester powder coating
	3mm 钢化安全玻璃	**Installation:**	Ambient temperature: -30℃～ +50℃ ;
表面处理：	双层耐侯耐腐蚀静电粉末喷涂		Tiltable: 0 ～ 90°
安装：	适应环境温度：-30℃～ +50℃；		Single Color: 1x0.5m length 2/3-cores Ø7.0mm power
	可调角度范围：水平方向不可调；垂直方向 0 ～ 90°；		supply cable;
	灯具禁止安装在低洼处		DMX512 compatible: 1x0.5m length 2/3-cores Ø7.0mm
线材：	单色常亮：1 条 0.5 米两 / 三芯电源线 , 线径 7.0mm；		power supply cable & 2x0.5m length 4-cores Ø6.0mm cables
	DMX 控制：1 条 0.5 米两 / 三芯电源线 , 线径 7.0mm；		with waterproof connector;
	2 条 0.5 米四芯公母接头线 , 线径 6.0mm		Nickel plated brass waterproof cable gland
包装：	灯具净重：2.28kg	**Packaging:**	Net Weight: 2.28kg
	内盒尺寸：190x155x155mm		Inner carton: 190x155x155mm
	外箱尺寸：480x390x330mm		Outer carton: 480x390x330mm(12pcs/ctn)
	包装容量：12 灯 / 箱		
	包装毛重：28kg		





Optional Accessory
IP68 Junction box



With breathable
waterproof air vent



Precise aiming with
graduation



Anti-glare grille



No accumulation
of dust & water on
surface glass



Anti-glare hood



30.0851

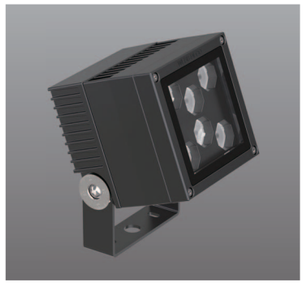

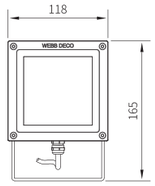

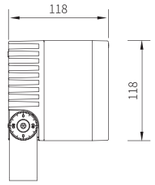

LED 20W
4000k
8

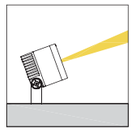

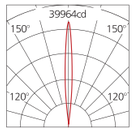

H(m)	medlux	maxlux
2.0	7174	9991.2
5.0	1148	1598.4
10.0	286.9	399.6
20.0	71.7	100

LED 20W
4000k
14°

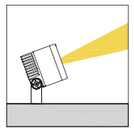

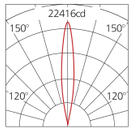

H(m)	medlux	maxlux
2.0	3951	5604
5.0	632.2	896.6
10.0	158.1	224.2
20.0	39.5	56

LED 20W
4000k
20°

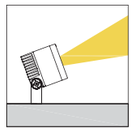

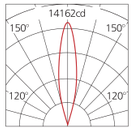

H(m)	medlux	maxlux
2.0	2437	3540
5.0	389.9	566.5
10.0	97.5	141.6
20.0	24.37	35.4

LED 20W
4000k
30°

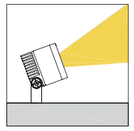

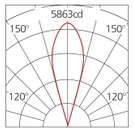

H(m)	medlux	maxlux
2.0	1042	1466
5.0	166.7	234.5
10.0	41.7	58.6
20.0	10.4	14.7

LED 20W
4000k
40°

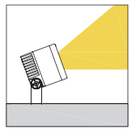

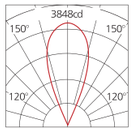

H(m)	medlux	maxlux
2.0	669.2	962
5.0	107.1	154
10.0	27	38.5
20.0	6.7	9.6

LED 20W
4000k
60°

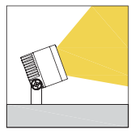

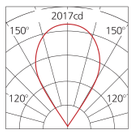

H(m)	medlux	maxlux
2.0	326	504.4
5.0	52	81
10.0	13	20.2
20.0	3.3	5.1

Model No.	LED Color Temp	CRI	Light source Luminous Flux @4000K	System Power	Luminaire Luminous Flux @4000K	Luminaire Efficiency	Control Mode	Beam Angle
30.0851.A6V24	2200K-5700K	Ra>80	2500lm	18W	1710lm	95lm/W	ON/OFF	5°/8°/14°/20°/30°/40°/60°
30.0851.A6V220	2200K-5700K	Ra>80	2700lm	20W	1840lm	92lm/W	ON/OFF	5°/8°/14°/20°/30°/40°/60°
30.0851.A6CV24	2200K-5700K	Ra>80	2500lm	18W	1710lm	95lm/W	DMX512	5°/8°/14°/20°/30°/40°/60°
30.0851.A6CV220	2200K-5700K	Ra>80	2700lm	20W	1840lm	92lm/W	DMX512	5°/8°/14°/20°/30°/40°/60°
30.0851.E6SV24	RGBW		1225lm	18W	720lm	40lm/W	DMX512	10°/16°/25°/40°/60°
30.0851.E6SV220	RGBW		1250lm	22W	814lm	37lm/W	DMX512	10°/16°/25°/40°/60°

Installation:

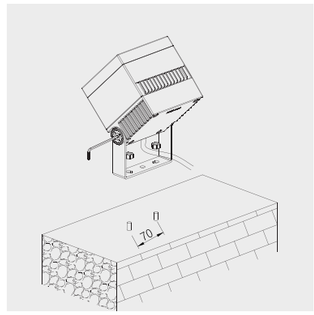

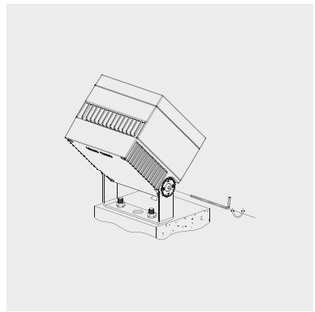

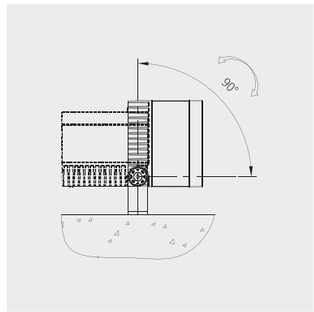

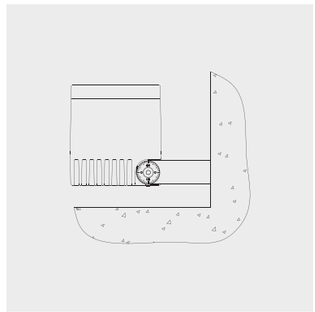

返回目录 BACK

30.0852



IP66 | III | F | 0.5m | IK07 | CE | 150° | DMX | RGB | RGBW

Standard color

Optional color

材质： ADC12 铝合金灯体、压盖；
锌合金刻度盘；
304# 不锈钢紧固螺丝；
镀锌钢板安装支架；
ZY-830 硅胶密封垫；
铜镀镍防水接头；
3mm 钢化安全玻璃

表面处理： 双层耐侯耐腐蚀静电粉末喷涂

安装： 适应环境温度：-30℃～ +50℃；
可调角度范围：水平方向不可调；垂直方向 0 ～ 90°；
灯具禁止安装在低洼处

线材： 单色常亮：1 条 0.5 米两 / 三芯电源线，线径 7.5mm；
DMX 控制：1 条 0.5 米两 / 三芯电源线，线径 7.5mm；
2 条 0.5 米四芯公母接头线，线径 6.0mm

包装： 灯具净重：3.49kg
内盒尺寸：225x185x175mm
外箱尺寸：465x385x370mm
包装容量：8 灯 / 箱
包装毛重：29kg

Material: ADC12 corrosion-resistant die-cast aluminum housing;
3mm clear safety glass;
Anti-aging waterproof silicone gasket;
304 Stainless steel external fasten screws.
Galvanized steel mounting bracket

Finishing: Double layers of UV-resistant polyester powder coating

Installation: Ambient temperature: -30℃～ +50℃ ;
Tiltable: 0 ～ 90°
Single Color: 1x0.5m length 2/3-cores Ø7.5mm power supply cable;
DMX512 compatible: 1x0.5m length 2/3-cores Ø7.5mm power supply cable & 2x0.5m length 4-cores Ø6.0mm cables with waterproof connector.
Nickel plated brass waterproof cable gland

Packaging: Net Weight: 3.49kg
Inner carton: 225x185x175mm
Outer carton: 465x385x370mm(8pcs/ctn)

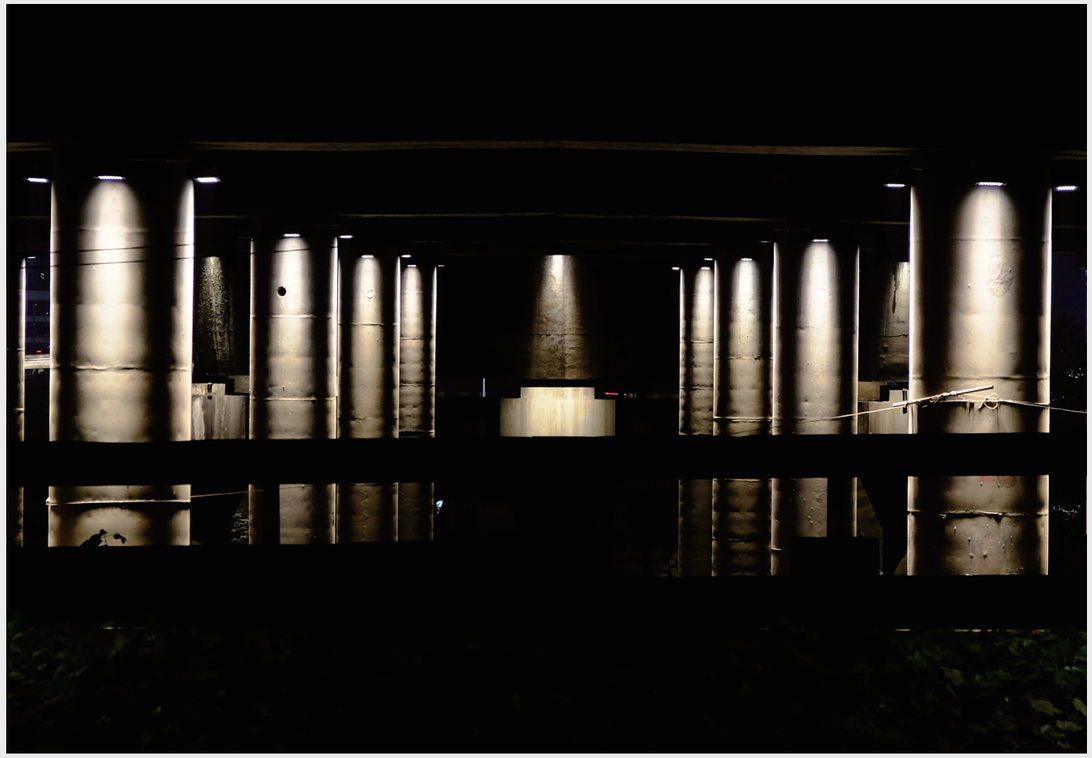



Optional Accessory
IP68 Junction box



With breathable
waterproof air vent



Precise aiming with
graduation



Anti-glare grille



No accumulation
of dust & water on
surface glass



Anti-glare hood



30.0852

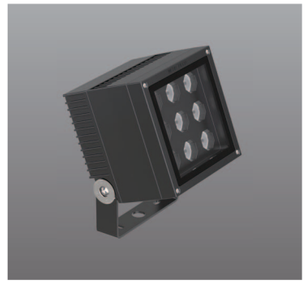

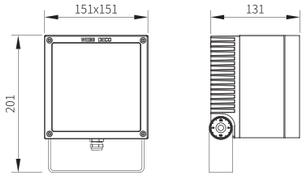

0852(窄角<30°)

0852(宽角>40°)

LED 30W
4000k
8°

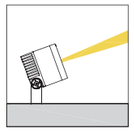

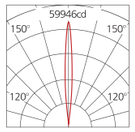

H(m)	medlux	maxlux
2.0	10761	14986.8
5.0	1722	2397.6
10.0	430.3	599.4
20.0	107.5	150

LED 30W
4000k
14°

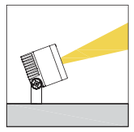

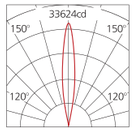

H(m)	medlux	maxlux
2.0	5926.5	8406
5.0	948.3	1345
10.0	237.1	336.3
20.0	59.2	84

LED 30W
4000k
20°

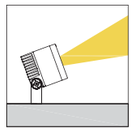

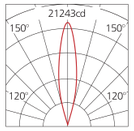

H(m)	medlux	maxlux
2.0	3655.5	5310
5.0	584.8	849.7
10.0	146.2	212.4
20.0	36.5	53.1

LED 30W
4000k
30°

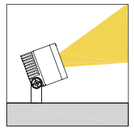

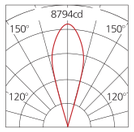

H(m)	medlux	maxlux
2.0	1563	2199
5.0	250	351.7
10.0	62.5	87.9
20.0	15.6	22

LED 30W
4000k
40°

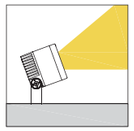

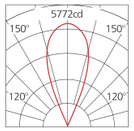

H(m)	medlux	maxlux
2.0	1003.8	1443
5.0	160.6	231
10.0	40.5	57.7
20.0	10	14.4

LED 30W
4000k
60°

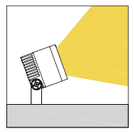

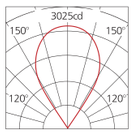

H(m)	medlux	maxlux
2.0	489	756.6
5.0	78	121.5
10.0	19.5	30.3
20.0	4.9	7.6

Model No.	LED Color Temp	CRI	Light source Luminous Flux @4000K	System Power	Luminaire Luminous Flux @4000K	Luminaire Efficiency	Control Mode	Beam Angle
30.0852.A9V24	2200K-5700K	Ra>80	3750lm	27W	2560lm	95lm/W	ON/OFF	3.6°/5°/8°/14°/20°/30°/40°/60°
30.0852.A9V220	2200K-5700K	Ra>80	3750lm	30W	2760lm	92lm/W	ON/OFF	3.6°/5°/8°/14°/20°/30°/40°/60°
30.0852.A9CV24	2200K-5700K	Ra>80	3750lm	27W	2565lm	95lm/W	DMX512	3.6°/5°/8°/14°/20°/30°/40°/60°
30.0852.A9CV220	2200K-5700K	Ra>80	3750lm	30W	2760lm	92lm/W	DMX512	3.6°/5°/8°/14°/20°/30°/40°/60°
30.0852.E5SV220	RGBW		2000lm	40W	1400lm	35lm/W	DMX512	6°
30.0852.A16V220	2200K-5700K	Ra>80	6900lm	50W	4750lm	95lm/W	ON/OFF	8°/14°/20°/30°/40°/60°
30.0852.A16CV220	2200K-5700K	Ra>80	6900lm	50W	4750lm	95lm/W	DMX512	8°/14°/20°/30°/40°/60°
30.0852.E16SV220	RGBW		3350lm	50W	2000lm	40lm/W	DMX512	10°/16°/25°/40°/60°

Installation:

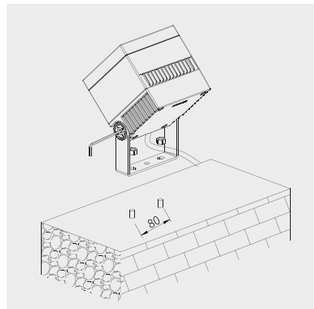

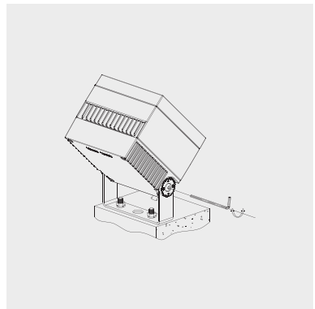

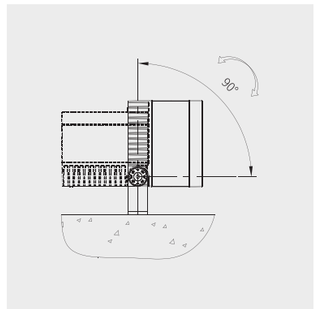

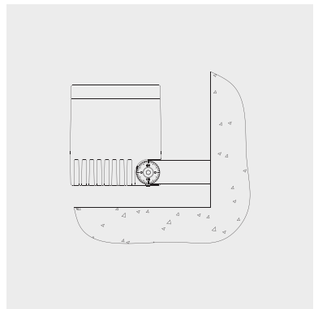

30.0853





IP66 IK07 DMX RGB RGBW

Standard color

Optional color

材质： ADC12 铝合金灯体、压盖；
锌合金刻度盘；
304# 不锈钢紧固螺丝；
镀锌钢板安装支架；
硅胶密封垫；
铜镀镍防水接头；
3mm 钢化安全玻璃

表面处理： 双层耐侯耐腐蚀静电粉末喷涂

安装： 适应环境温度：-30℃～ +50℃；
可调角度范围：水平方向不可调；垂直方向 0 ～ 90°；
灯具禁止安装在低洼处

线材： 单色常亮：1 条 0.5 米两 / 三芯电源线，线径 7.5mm；
DMX 控制：1 条 0.5 米两 / 三芯电源线，线径 7.5mm；
2 条 0.5 米四芯公母接头线，线径 6.0mm

包装： 灯具净重：5.6kg
内盒尺寸：275x240x170mm
外箱尺寸：565x250x365mm
包装容量：4 灯 / 箱
包装毛重：24kg

Material: ADC12 corrosion-resistant die-cast aluminum housing;
3mm clear safety glass;
Anti-aging waterproof silicone gasket;
304 Stainless steel external fasten screws.
Galvanized steel mounting bracket

Finishing: Double layers of UV-resistant polyester powder coating

Installation: Ambient temperature: -30℃～ +50℃ ;
Tiltable: 0 ～ 90°
Single Color: 1x0.5m length 2/3-cores Ø7.5mm power supply cable;
DMX512 compatible: 1x0.5m length 2/3-cores Ø7.5mm power supply cable &
2x0.5m length 4-cores Ø6.0mm cables with waterproof connector.
Nickel plated brass waterproof cable gland

Packaging: Net Weight: 5.6kg
Inner carton: 275x240x170mm
Outer carton: 565x250x365mm(4pcs/ctn)



Optional Accessory IP68 Junction box



With breathable waterproof air vent



Precise aiming with graduation



No accumulation of dust & water on surface glass



Anti-glare grille



Anti-glare hood





返回目录 BACK

30.0853

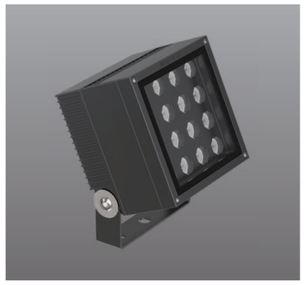

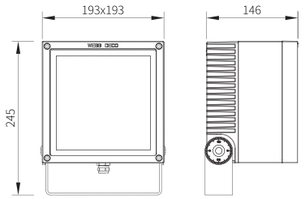

0853(窄角<30°)

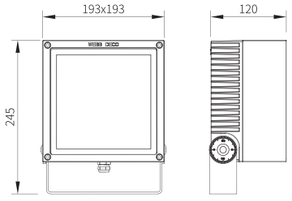

0853(宽角>40°)

LED 55W
4000k
8°

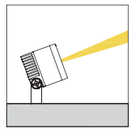

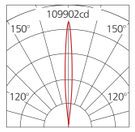

H(m)	medlux	maxlux
2.0	19728.5	27475.8
5.0	3157	4395.6
10.0	789.1	1099
20.0	197.3	274.8

LED 55W
4000k
14°

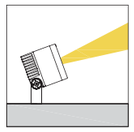

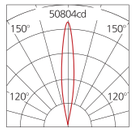

H(m)	medlux	maxlux
2.0	8989.2	12700.6
5.0	1438.8	2031.7
10.0	359.6	508.1
20.0	90	127.1

LED 55W
4000k
20°

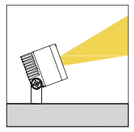

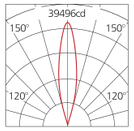

H(m)	medlux	maxlux
2.0	6756.2	9874.7
5.0	1081	1579.6
10.0	270.3	395
20.0	67.5	98.8

LED 55W
4000k
30°

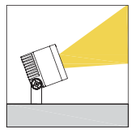

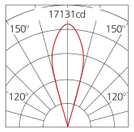

H(m)	medlux	maxlux
2.0	2972.2	4282.3
5.0	475.6	685.3
10.0	118.8	171.6
20.0	29.7	42.9

LED 55W
4000k
40°

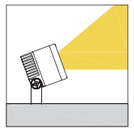

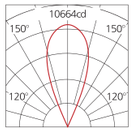

H(m)	medlux	maxlux
2.0	1780.9	2666.4
5.0	284.9	426.8
10.0	71.5	106.7
20.0	17.6	26.4

LED 55W
4000k
60°

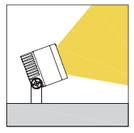

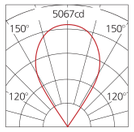

H(m)	medlux	maxlux
2.0	805	1267.2
5.0	128.8	202.7
10.0	31.9	50.6
20.0	8	12.6

Model No.	LED Color Temp	CRI	Light source Luminous Flux @4000K	System Power	Luminaire Luminous Flux @4000K	Luminaire Efficiency	Control Mode	Beam Angle
30.0853.A16V220	2200K-5700K	Ra>80	7450lm	55W	5225lm	95lm/W	ON/OFF	3.6°/5°/8°/14°/20°/30°/40°/60°
30.0853.A16CV220	2200K-5700K	Ra>80	7450lm	55W	5225lm	95lm/W	DMX512	3.6°/5°/8°/14°/20°/30°/40°/60°
30.0853.E8SV220	RGBW		2750lm	55W	1925lm	35lm/W	DMX512	6°
30.0853.A24V220	2200K-5700K	Ra>80	10800lm	80W	7600lm	95lm/W	ON/OFF	5°/8°/14°/20°/30°/40°/60°
30.0853.A24CV220	2200K-5700K	Ra>80	10800lm	80W	7600lm	95lm/W	DMX512	5°/8°/14°/20°/30°/40°/60°
30.0853.E24SV220	RGBW		5500lm	80W	3200lm	40lm/W	DMX512	10°/16°/25°/40°/60°
30.0853.A24SV220	RGBW		7200lm	90W	4050lm	45lm/W	DMX512	10°/16°/25°/40°/60°

Installation:

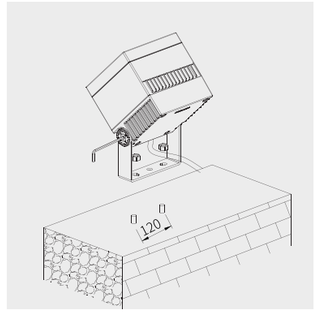



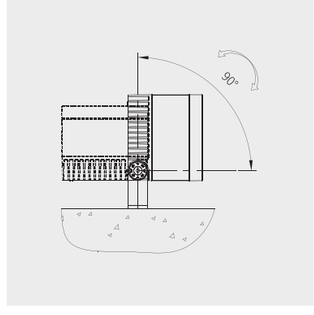

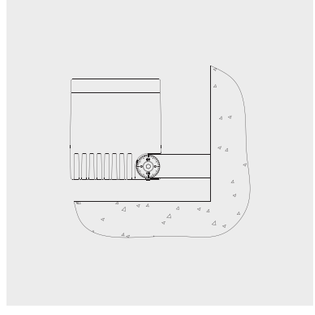

30.1051



IP66 IK07 DMX RGBW RGB

Standard color

Optional color

材质： 6063-T5 铝型材灯体、电器盒；
ADC12 铝合金端盖；
304# 不锈钢支架；
硅胶密封垫；
304# 不锈钢紧固螺丝；
铜镀镍防水接头；
3mm 钢化安全玻璃

表面处理： 双层耐侯耐腐蚀静电粉末喷涂

安装： 适应环境温度：-30℃～ +50℃；
可调角度范围：水平不可调，垂直方向 ±90°；
灯具禁止安装在低洼积水处

线材： 单色常亮：1 条 0.5 米三芯电源线，线径 7.5mm；
DMX512 控制：1 条 0.5 米三芯电源线，线径 7.5mm；
2 条 0.5 米四芯公母接头线，线径 6.0mm

包装：

规格	L210	L288
灯具净重	4.2kg	5.7kg
包装尺寸	690x265x325mm	465x345x325mm
包装毛重	27.5kg(6 灯 / 箱)	25kg(4 灯 / 箱)

规格	L367	L687
灯具净重	7.0kg	10.3kg
包装尺寸	690x420x170mm	730x225x160mm
包装毛重	23kg(3 灯 / 箱)	12.5kg(1 灯 / 箱)

Material: Corrosion-resistant aluminum housing and control box;
ADC12 die-cast aluminum end cap;
3mm clear safety glass;
Anti-aging waterproof silicone gasket;
304 Stainless steel external fasten screws and bracket.

Finishing: Double layers of UV-resistant polyester powder coating

Installation: Ambient temperature: -30℃～ +50℃ ;
Tiltable: +/-90°
Single Color: 1x0.5m length 3-cores Ø7.5mm power supply cable;
DMX512 compatible: 1x0.5m length 3-cores Ø7.5mm power supply cable & 2x0.5m length 4-cores Ø6.0mm cables with waterproof connector.

Packaging: Nickel plated brass waterproof cable gland

Type:	L210	L288
Net Weight:	4.2kg	5.7kg
Package	690x265x325mm (6pcs/ctn)	465x345x325mm (4pcs/ctn)

Type:	L367	L687
Net Weight:	7.0kg	10.3kg
Package	690x420x170mm (3pcs/ctn)	730x225x160mm (1pc/ctn)





Optional Accessory
IP68 Junction box



Anti-glare hood



Anti-glare hood

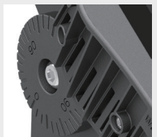

Precise aiming with graduation











30.1051

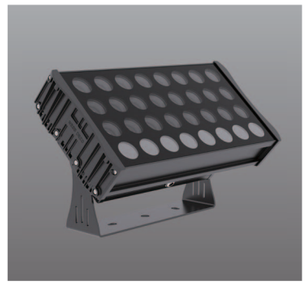

LED 50W

4000k

3°

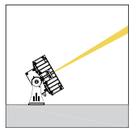

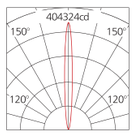

H(m)	medlux	maxlux
2.0	56169.7	101035
5.0	8987.3	16165.9
10.0	2247	4041.2
20.0	561.7	1010.3

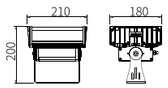

30.1053.L210

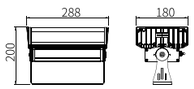

30.1053.L288

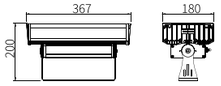

30.1051.L367

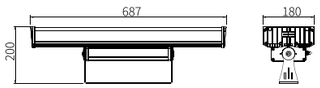

30.1051.L687

Model No.	LED Color Temp	CRI	Light source Luminous Flux @4000K	System Power	Luminaire Luminous Flux @4000K	Luminaire Efficiency	Control Mode	Beam Angle
30.1051.A16V220L210	2200K-5700K	Ra>80	6000lm	50W	1375lm	27.5lm/W	ON/OFF	3°
30.1051.A16CV220L210	2200K-5700K	Ra>80	6000lm	50W	1375lm	27.5lm/W	DMX512	3°
30.1051.A24V220L288	2200K-5700K	Ra>80	9000lm	75W	2062lm	27.5lm/W	ON/OFF	3°
30.1051.A24CV220L288	2200K-5700K	Ra>80	9000lm	75W	2062lm	27.5lm/W	DMX512	3°
30.1051.A32V220L367	2200K-5700K	Ra>80	12000lm	100W	2750lm	27.5lm/W	ON/OFF	3°
30.1051.A32CV220L367	2200K-5700K	Ra>80	12000lm	100W	2750lm	27.5lm/W	DMX512	3°
30.1051.A64V220L687	2200K-5700K	Ra>80	24000lm	200W	5500lm	27.5lm/W	ON/OFF	3°
30.1051.A64CV220L687	2200K-5700K	Ra>80	24000lm	200W	5500lm	27.5lm/W	DMX512	3°

Installation:

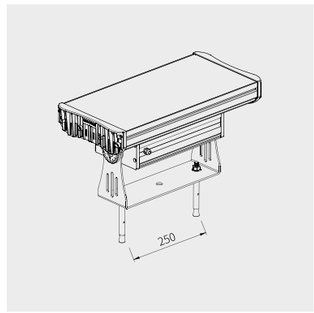

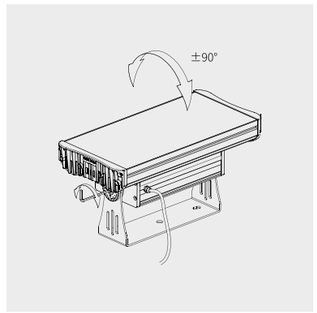

返回目录 BACK

30.1053



IP66 IK07 DMX RGBW

Standard color

Optional color

材质： 6063 铝型材灯体、电器盒；
ADC12 铝合金端盖；
304# 不锈钢支架；
硅胶密封垫；
304# 不锈钢紧固螺丝；
铜镀镍防水接头；
3mm 钢化安全玻璃

表面处理： 双层耐侯耐腐蚀静电粉末喷涂

安装： 适应环境温度：-30℃～ +50℃；
可调角度范围：水平不可调，垂直方向 -45° ～+90°；
灯具禁止安装在低洼积水处

线材： 单色常亮：1 条 0.5 米三芯电源线，线径 7.5mm；
DMX512 控制：1 条 0.5 米三芯电源线，线径 7.5mm；
2 条 0.5 米四芯公母接头线，线径 6.0mm

包装：

规格	L255	L355
灯具净重	5.3kg	6.8kg
包装尺寸	310x280x175mm	410x280x175mm
包装毛重	7kg	8.5kg

规格	L457	L661
灯具净重	7.8kg	10kg
包装尺寸	510x280x175mm	710x280x175mm
包装毛重	9.5kg	11.5kg

Material: Corrosion-resistant aluminum housing and control box;
ADC12 die-cast aluminum end cap;
3mm clear safety glass;
Anti-aging waterproof silicone gasket;
304 Stainless steel external fasten screws and bracket.

Finishing: Double layers of UV-resistant polyester powder coating

Installation: Ambient temperature: -30℃～ +50℃ ;
Tiltable: -45° ～+90°
Single Color: 1x0.5m length 3-cores Ø7.5mm power supply cable;
DMX512 compatible: 1x0.5m length 3-cores Ø7.5mm power supply cable & 2x0.5m length 4-cores Ø6.0mm cables with waterproof connector.

Packaging: Nickel plated brass waterproof cable gland

Type:	L255	L355
Net Weight:	5.3kg	6.8kg
Package	310x280x175mm (1pc/ctn)	410x280x175mm (1pc/ctn)

Type:	L457	L661
Net Weight:	7.8kg	10kg
Package	510x280x175mm (1pc/ctn)	710x280x175mm (1pc/ctn)





Anti-glare grille



Optional Accessory
IP68 Junction box



Thin housing



Anti-glare hood



Precise aiming with
graduation









30.1053

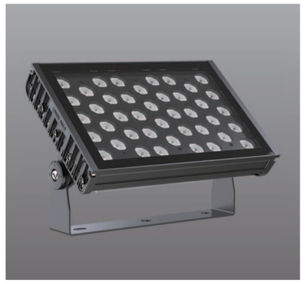

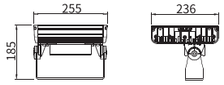

30.1053.L255

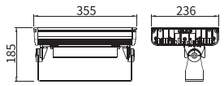

30.1053.L355

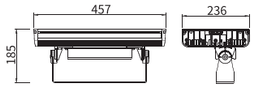

30.1053.L457

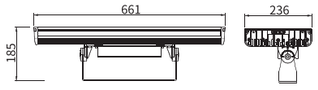

30.1053.L661

LED 150W
4000k
8°

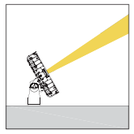

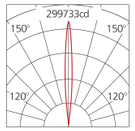

H(m)	medlux	maxlux
2.0	53805	74934
5.0	8610	11988
10.0	2152.2	2997.3
20.0	538.2	749.4

LED 150W
4000k
14°

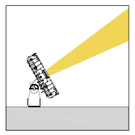

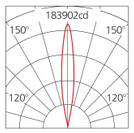

H(m)	medlux	maxlux
2.0	32256	46261
5.0	5161	7402
10.0	1290	1850
20.0	322.6	462.6

LED 150W
4000k
20°

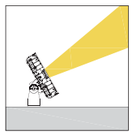

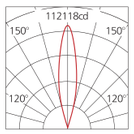

H(m)	medlux	maxlux
2.0	19353	28260
5.0	3097	4522
10.0	774.1	1130
20.0	193.5	282.6

LED 150W
4000k
30°

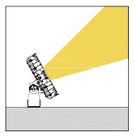

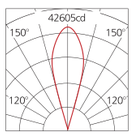

H(m)	medlux	maxlux
2.0	7640	10704
5.0	1222	1713
10.0	305.6	428.2
20.0	76.4	107

LED 150W
4000k
40°

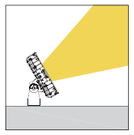

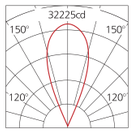

H(m)	medlux	maxlux
2.0	5323	8056
5.0	852	1289
10.0	213	322.2
20.0	53.2	80.5

LED 150W
4000k
60°

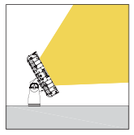

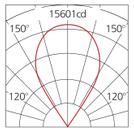

H(m)	medlux	maxlux
2.0	2487	3900
5.0	398	624
10.0	99.5	156
20.0	25	39

Model No.	LED Color Temp	CRI	Light source Luminous Flux @4000K	System Power	Luminaire Luminous Flux @4000K	Luminaire Efficiency	Control Mode	Beam Angle
30.1053.A42V220L355	2200K-5700K	Ra>80	20200lm	150W	13500lm	90lm/W	ON/OFF	3.7°/5°/8°/14°/20°/30°/40°/60°
30.1053.A42CV220L355	2200K-5700K	Ra>80	20200lm	150W	13500lm	90lm/W	DMX512	3.7°/5°/8°/14°/20°/30°/40°/60°
30.1053.E72SV220L355	RGBW		13400lm	200W	7000lm	35lm/W	DMX512	12°/16°/25°/40°/60°
30.1053.A42SV220L355	RGBW		15000lm	200W	9000lm	45lm/W	DMX512	4°/9°/14°/20°/30°/40°/60°
30.1053.A56V220L457	2200K-5700K	Ra>80	27000lm	200W	18000lm	90lm/W	ON/OFF	3.7°/5°/8°/14°/20°/30°/40°/60°
30.1053.A56CV220L457	2200K-5700K	Ra>80	27000lm	200W	18000lm	90lm/W	DMX512	3.7°/5°/8°/14°/20°/30°/40°/60°
30.1053.E96SV220L457	RGBW		20300lm	300W	10500lm	35lm/W	DMX512	12°/16°/25°/40°/60°
30.1053.A56SV220L457	RGBW		22600lm	300W	13500lm	45lm/W	DMX512	4°/9°/14°/20°/30°/40°/60°
30.1053.A84V220L661	2200K-5700K	Ra>80	40500lm	300W	27000lm	90lm/W	ON/OFF	3.7°/5°/8°/14°/20°/30°/40°/60°
30.1053.A84CV220L661	2200K-5700K	Ra>80	40500lm	300W	27000lm	90lm/W	DMX512	3.7°/5°/8°/14°/20°/30°/40°/60°
30.1053.E144SV220L661	RGBW		30500lm	450W	15750lm	35lm/W	DMX512	12°/16°/25°/40°/60°
30.1053.A84SV220L661	RGBW		31000lm	400W	18000lm	45lm/W	DMX512	4°/9°/14°/20°/30°/40°/60°

Installation:

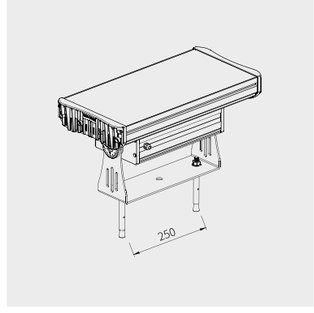

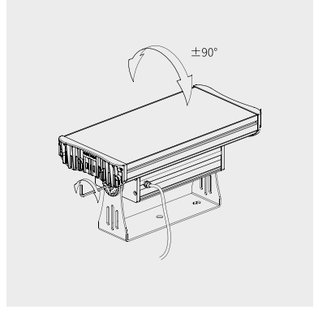

30.1053D



IP66 IK07 DMX RGBW

Standard color

Optional color

材质：
6063 铝型材灯体、电器盒；
ADC12 铝合金端盖；
304# 不锈钢支架；
锌合金刻度盘；
硅胶密封垫；
304# 不锈钢紧固螺丝；
铜镀镍防水接头；
3mm 钢化安全玻璃

表面处理： 双层耐侯耐腐蚀静电粉末喷涂

安装：
适应环境温度：-30℃～ +50℃；
适应环境湿度：100%；
可调角度范围：水平不可调，垂直方向 ±90°；
灯具禁止安装在低洼积水处

线材：
单色常亮：1 条 1 米三芯电源线，线径 7.5mm；
DMX512 控制：1 条 1 米三芯电源线，线径 7.5mm；
2 条 1 米四芯公母接头线，线径 6.0mm

包装：

规格	L457	L661
灯具净重	16kg	21kg
包装尺寸	540x510x195mm	715x540x195mm
包装容量	1 灯 / 箱	1 灯 / 箱
包装毛重	17.5kg	22.5kg

Material:
Corrosion-resistant aluminum housing and control box;
ADC12 die-cast aluminum end cap;
3mm clear safety glass;
Anti-aging waterproof silicone gasket;
Stainless steel external fasten screws and bracket.

Finishing: Double layers of UV-resistant polyester powder coating

Installation:
Ambient temperature: -30℃～ +50℃ ;
Tiltable: +/-90°
Single Color: 1x1m length 3-cores Ø7.5mm power supply cable;
DMX512 compatible: 1x1m length 3-cores Ø7.5mm power supply cable &
2x1m length 4-cores Ø6.0mm cables with waterproof connector.
Nickel plated brass waterproof cable gland

Packaging:

Type:	L457	L661
Net Weight:	16kg	21kg
Package	540x510x195mm(1pc/ctn)	715x540x195mm(1pc/ctn)




Optional Accessory IP68 Junction box



Thin housing


Anti-glare hood


Precise aiming with graduation


Anti-glare grille







30.1053D

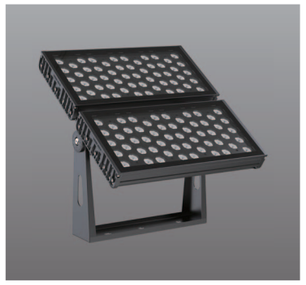

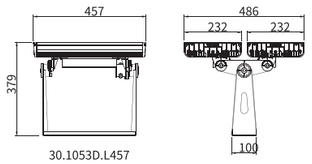

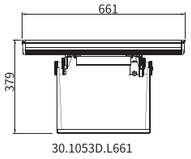

LED 400W
4000k
8°

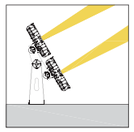

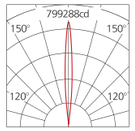

H(m)	medlux	maxlux
2.0	143480	199824
5.0	22960	31968
10.0	5730	7990
20.0	1543	1998

LED 400W
4000k
14°

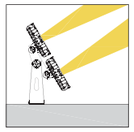

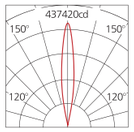

H(m)	medlux	maxlux
2.0	76228	109356
5.0	12196	17496
10.0	3049	4376
20.0	762	1092

LED 400W
4000k
20°

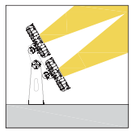

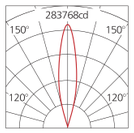

H(m)	medlux	maxlux
2.0	49024	70944
5.0	7844	11352
10.0	1960	2836
20.0	490	709

LED 400W
4000k
30°

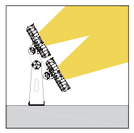

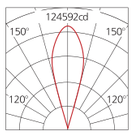

H(m)	medlux	maxlux
2.0	21616	31144
5.0	3458	4984
10.0	864	1248
20.0	216	320

LED 400W
4000k
40°

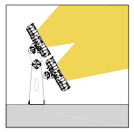

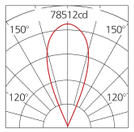

H(m)	medlux	maxlux
2.0	128948	19628
5.0	2072	3140
10.0	518	800
20.0	140	200

LED 400W
4000k
60°

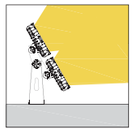

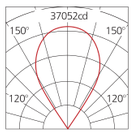

H(m)	medlux	maxlux
2.0	5948	9264
5.0	952	1482
10.0	240	370
20.0	60	92

Model No.	LED Color Temp	CRI	Light source Luminous Flux @4000K	System Power	Luminaire Luminous Flux @4000K	Luminaire Efficiency	Control Mode	Beam Angle
30.1053D.A112V220L457	2200K-5700K	Ra>80	54000lm	400W	36000lm	90lm/W	ON/OFF	3.7°/5°/8°/14°/20°/30°/40°/60°
30.1053D.A112CV220L457	2200K-5700K	Ra>80	54000lm	400W	36000lm	90lm/W	DMX512	3.7°/5°/8°/14°/20°/30°/40°/60°
30.1053D.E192SV220L457	RGBW		40700lm	600W	21000lm	35lm/W	DMX512	12°/16°/25°/40°/60°
30.1053D.A112SV220L457	RGBW		45000lm	600W	27000lm	45lm/W	DMX512	4°/9°/14°/20°/30°/40°/60°
30.1053D.A168V220L661	2200K-5700K	Ra>80	81000lm	600W	54000lm	90lm/W	ON/OFF	3.7°/5°/8°/14°/20°/30°/40°/60°
30.1053D.A168CV220L661	2200K-5700K	Ra>80	81000lm	600W	54000lm	90lm/W	DMX512	3.7°/5°/8°/14°/20°/30°/40°/60°
30.1053D.A168SV220L661	RGBW		60000lm	800W	36000lm	45lm/W	DMX512	4°/9°/14°/20°/30°/40°/60°

Installation:

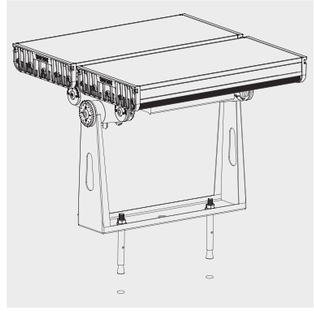

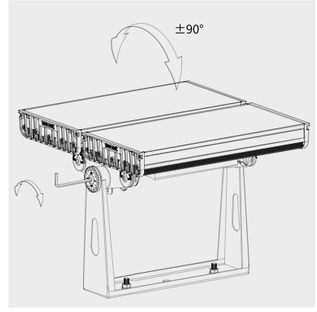

返回目录 BACK

30.0953



IP66 IK07 DMX RGBW

Standard color

Optional color

材质： ADC12 铝合金灯体、压盖；锌合金刻度盘；
304# 不锈钢紧固螺丝；
镀锌板安装支架；
硅胶密封垫；
铜镀镍防水接头；
4mm 钢化安全玻璃

表面处理： 双层耐侯耐腐蚀静电粉末喷涂

安装： 适应环境温度：-30℃～ +50℃；
可调角度范围：水平不可调，垂直方向 ±120°；

线材： 单色常亮：1 条 0.5 米三芯电源线，线径 7.5mm；
DMX512 控制：1 条 0.5 米三芯电源线，线径 7.5mm；
2 条 0.5 米四芯公母接头线，线径 6.0mm

包装： 灯具净重：2.4kg
包装尺寸：250x245x150mm（1 灯 / 箱 ）

Material: ADC12 corrosion-resistant die-cast aluminum housing;
4mm clear safety glass;
Anti-aging waterproof silicone gasket;
304 Stainless steel external fasten screws.
Galvanized steel mounting bracket

Finishing: Double layers of UV-resistant polyester powder coating

Installation: Ambient temperature: -30℃～ +50℃ ;Tiltable: +/-120°
Single Color: 1x0.5m length 3-cores Ø7.5mm power supply cable;
DMX512 compatible: 1x0.5m length 3-cores Ø7.5mm power supply cable &
2x 0.5m length 4-cores Ø6.0mm cables with waterproof connector.

Packaging: Nickel plated brass waterproof cable gland
Net Weight: 2.4kg
Outer carton: 250x245x150mm(1pc/ctn)





Optional Accessory
IP68 Junction box



With breathable
waterproof air vent



Precise aiming with
graduation



Anti-glare hood



Anti-glare grille





Individual driver
compartment

30.0953



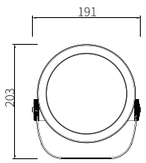

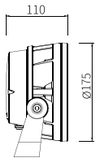

LED 40W
4000k
8°

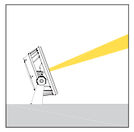

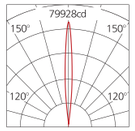

H(m)	medlux	maxlux
2.0	14348	19982.4
5.0	2296	3196.8
10.0	573.9	799.3
20.0	143.5	199.8

LED 40W
4000k
14°



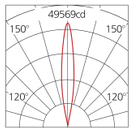

H(m)	medlux	maxlux
2.0	8727	12390.3
5.0	1396.2	1982.5
10.0	349	495.7
20.0	87.2	123.9

LED 40W
4000k
20°



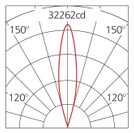

H(m)	medlux	maxlux
2.0	5679.7	8065.2
5.0	908.8	1291
10.0	227.5	322.6
20.0	56.8	80.6

LED 40W
4000k
30°



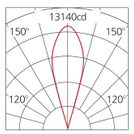

H(m)	medlux	maxlux
2.0	2290.6	3277.3
5.0	366.4	524.3
10.0	91.6	131
20.0	22.9	32.8

LED 40W
4000k
40°

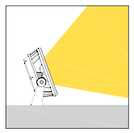

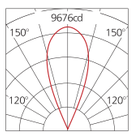

H(m)	medlux	maxlux
2.0	1606.8	2419.3
5.0	257.1	387
10.0	64.3	96.7
20.0	16.1	24.2

LED 40W
4000k
60°

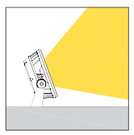

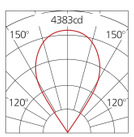

H(m)	medlux	maxlux
2.0	696.7	1096
5.0	111.5	175.3
10.0	28	43.8
20.0	7	11

Model No.	LED Color Temp	CRI	Light source Luminous Flux @4000K	System Power	Luminaire Luminous Flux @4000K	Luminaire Efficiency	Control Mode	Beam Angle
30.0953.A12V220	2200K-5700K	Ra>80	5400lm	40W	4000lm	100lm/W	ON/OFF	5°/8°/14°/20°/30°/40°/60°
30.0953.A12CV220	2200K-5700K	Ra>80	5400lm	40W	4000lm	100lm/W	DMX512	5°/8°/14°/20°/30°/40°/60°
30.0953.E12HV220	1800K~6000K	Ra>70	4000lm	40W	2640lm	66lm/W	DMX512	10°/15°/25°/40°/60°
30.0953.E12SV220	RGBW		2720lm	40W	1600lm	40lm/W	DMX512	10°/16°/25°/40°/60°
30.0953.A8V220	2200K-5700K	Ra>80	4050lm	30W	2370lm	79lm/W	ON/OFF	3.6°
30.0953.A8CV220	2200K-5700K	Ra>80	4050lm	30W	2370lm	79lm/W	DMX512	3.6°
30.0953.A12CV220	2200K-5700K	Ra>80	7450lm	55W	5500lm	100lm/W	DMX512	20°/30°/40°/60°
30.0953.E12SV220	RGBW		3750lm	55W	1925lm	35lm/W	DMX512	12°/16°/25°/40°/60°

Installation:



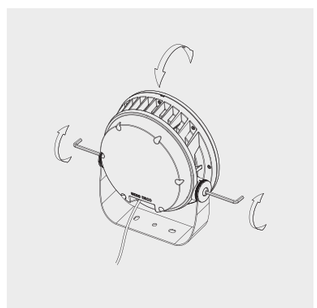

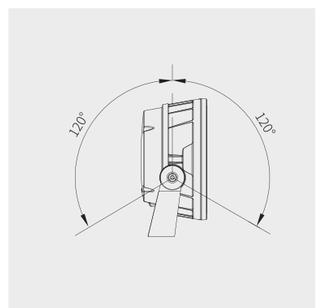

30.0954



IP66 IK07 DMX RGBW RGB

Standard color **Optional color**

材质： ADC12 铝合金灯体、压盖；锌合金刻度盘；
304# 不锈钢紧固螺丝；
镀锌板安装支架；
硅胶密封垫；
铜镀镍防水接头；
4mm 钢化安全玻璃

表面处理： 双层耐侯耐腐蚀静电粉末喷涂

安装： 适应环境温度：-30℃～ +50℃；
可调角度范围：水平不可调，垂直方向 ±120°；

线材： 单色常亮：1 条 0.5 米三芯电源线，线径 7.5mm；
DMX512 控制：1 条 0.5 米三芯电源线，线径 7.5mm；
2 条 0.5 米四芯公母接头线，线径 6.0mm

包装： 灯具净重：3.7kg
包装尺寸：320x285x170mm（1 灯 / 箱 ）

Material: ADC12 corrosion-resistant die-cast aluminum housing;
4mm clear safety glass;
Anti-aging waterproof silicone gasket;
304 Stainless steel external fasten screws.
Galvanized steel mounting bracket

Finishing: Double layers of UV-resistant polyester powder coating

Installation: Ambient temperature: -30℃～ +50℃ ;Tiltable: +/-120°
Single Color: 1x0.5m length 3-cores Ø7.5mm power supply cable;
DMX512 compatible: 1x0.5m length 3-cores Ø7.5mm power supply cable &
2x 0.5m length 4-cores Ø6.0mm cables with waterproof connector.

Packaging: Nickel plated brass waterproof cable gland
Net Weight: 3.7kg
Outer carton: 320x285x170mm(1pc/ctn)





Optional Accessory
IP68 Junction box



With breathable
waterproof air vent



Precise aiming with
graduation



Anti-glare hood



Anti-glare grille



30.0954





Individual driver
compartment

30.0954



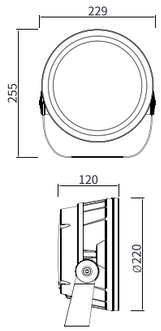

LED 65W
4000k
8°

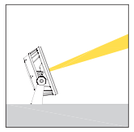

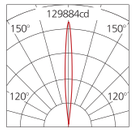

H(m)	medlux	maxlux
2.0	23315	32471
5.0	3731	5194.8
10.0	932.6	1298.8
20.0	233.2	324.7

LED 65W
4000k
14°



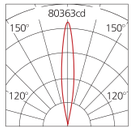

H(m)	medlux	maxlux
2.0	13968	20090.4
5.0	2234.4	3214.8
10.0	558.7	803.6
20.0	139.7	200.9

LED 65W
4000k
20°



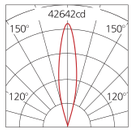

H(m)	medlux	maxlux
2.0	7646.4	10758
5.0	122.8	1720.8
10.0	305.9	430.3
20.0	76.5	107.6

LED 65W
4000k
30°



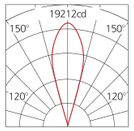

H(m)	medlux	maxlux
2.0	3384	4803.6
5.0	541.6	768.5
10.0	135.4	192.1
20.0	33.9	48

LED 65W
4000k
40°

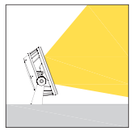

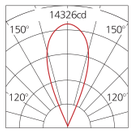

H(m)	medlux	maxlux
2.0	2392.8	3582
5.0	382.8	573.1
10.0	95.7	143.3
20.0	23.9	35.8

LED 65W
4000k
60°



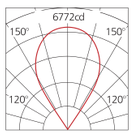

H(m)	medlux	maxlux
2.0	1066	1693.2
5.0	170.6	270.8
10.0	42.6	67.7
20.0	10.7	17

Model No.	LED Color Temp	CRI	Light source Luminous Flux @4000K	System Power	Luminaire Luminous Flux @4000K	Luminaire Efficiency	Control Mode	Beam Angle
30.0954.A20V220	2200K-5700K	Ra>80	8800lm	65W	6175lm	95lm/W	ON/OFF	5°/8°/14°/20°/30°/40°/60°
30.0954.A20CV220	2200K-5700K	Ra>80	8800lm	65W	6175lm	95lm/W	DMX512	5°/8°/14°/20°/30°/40°/60°
30.0954.A36V220	2200K-5700K	Ra>80	14000lm	100W	8500lm	85lm/W	ON/OFF	15°/30°/45°/60°
30.0954.E36SV220	RGBW		7500lm	110W	4400lm	40lm/W	DMX512	15°/30°/45°/60°
30.0954.E20HV220	1800K~6000K	Ra>70	6500lm	65W	4095lm	63lm/W	DMX512	10°/15°/25°/40°/60°
30.0954.E20SV220	RGBW		4420lm	65W	2600lm	40lm/W	DMX512	10°/16°/25°/40°/60°
30.0954.A20SV220	RGBW		6000lm	80W	3200lm	40lm/W	DMX512	15°/25°/40°/60°
30.0954.A14V220	2200K-5700K	Ra>80	5400lm	45W	2025lm	45lm/W	ON/OFF	3.6°
30.0954.A14CV220	2200K-5700K	Ra>80	5400lm	45W	2025lm	45lm/W	DMX512	3.6°
30.0954.E8SV220	RGBW		3000lm	60W	2100lm	35lm/W	DMX512	6°

Installation:



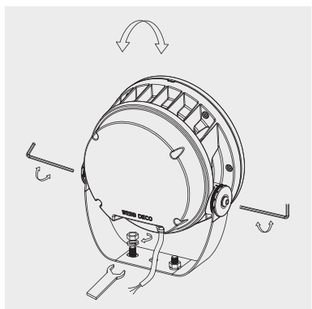

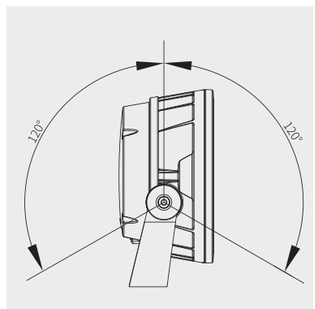

30.0954E



IP66 IK07 DMX RGBW RGB

Standard color

Optional color

材质： ADC12 铝合金灯体、压盖；锌合金刻度盘；
304# 不锈钢紧固螺丝；
镀锌板安装支架；
硅胶密封垫；
铜镀镍防水接头；
4mm 钢化安全玻璃

表面处理： 双层耐侯耐腐蚀静电粉末喷涂

安装： 适应环境温度：-30℃～ +50℃；
可调角度范围：水平不可调，垂直方向 ±120°；

线材： 单色常亮：1 条 0.5 米三芯电源线，线径 7.5mm；
DMX512 控制：1 条 0.5 米三芯电源线，线径 7.5mm；
2 条 0.5 米四芯公母接头线，线径 6.0mm

包装： 灯具净重：6.0kg
包装尺寸：370x345x185mm（1 灯 / 箱 ）

Material: ADC12 corrosion-resistant die-cast aluminum housing;
4mm clear safety glass;
Anti-aging waterproof silicone gasket;
304 Stainless steel external fasten screws.
Galvanized steel mounting bracket

Finishing: Double layers of UV-resistant polyester powder coating

Installation: Ambient temperature: -30℃～ +50℃ ;Tiltable: +/-120°
Single Color: 1x0.5m length 3-cores Ø7.5mm power supply cable;
DMX512 compatible: 1x0.5m length 3-cores Ø7.5mm power supply cable &
2x 0.5m length 4-cores Ø6.0mm cables with waterproof connector.

Packaging: Nickel plated brass waterproof cable gland
Net Weight: 6.0kg
Outer carton: 370x345x185mm(1pc/ctn)





Optional Accessory
IP68 Junction box



With breathable
waterproof air vent



Precise aiming with
graduation



Anti-glare hood



Anti-glare grille





Individual driver
compartment

30.0954E

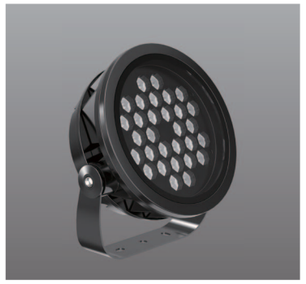

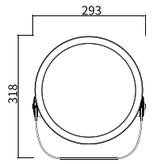

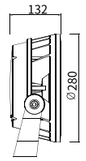

LED 100W
4000k
8°

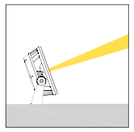

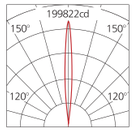

H(m)	medlux	maxlux
2.0	35870	49956
5.0	5740	7992
10.0	1434.8	1998.2
20.0	358.8	499.6

LED 100W
4000k
14°



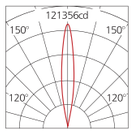

H(m)	medlux	maxlux
2.0	21255	30635
5.0	3401	4901
10.0	850.1	1225.5
20.0	212.5	306.3

LED 100W
4000k
20°



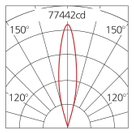

H(m)	medlux	maxlux
2.0	13755	19361
5.0	2201	3097.6
10.0	550.2	774.4
20.0	137.5	193.6

LED 100W
4000k
30°



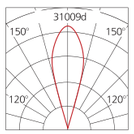

H(m)	medlux	maxlux
2.0	5482	7757.9
5.0	877.2	1241
10.0	219.3	310.3
20.0	54.8	77.6

LED 100W
4000k
40°

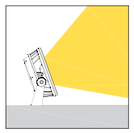

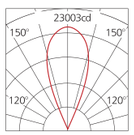

H(m)	medlux	maxlux
2.0	3806	5751
5.0	609	920
10.0	152.3	230
20.0	38	57.5

LED 100W
4000k
60°

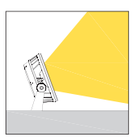

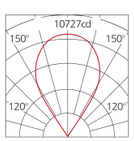

H(m)	medlux	maxlux
2.0	1659.8	2682.6
5.0	265.6	429.2
10.0	66.4	107.2
20.0	16.5	26.8

Model No.	LED Color Temp	CRI	Light source Luminous Flux @4000K	System Power	Luminaire Luminous Flux @4000K	Luminaire Efficiency	Control Mode	Beam Angle
30.0954E.A30V220	2200K-5700K	Ra>80	14000lm	100W	10000lm	100lm/W	ON/OFF	5°/8°/14°/20°/30°/40°/60°
30.0954E.A30CV220	2200K-5700K	Ra>80	14000lm	100W	10000lm	100lm/W	DMX512	5°/8°/14°/20°/30°/40°/60°
30.0954E.E30HV220	1800K~6000K	Ra>70	10000lm	100W	6500lm	65lm/W	DMX512	10°/15°/25°/40°/60°
30.0954E.E30SV220	RGBW		12300lm	180W	6300lm	35lm/W	DMX512	12°/16°/25°/40°/60°
30.0954E.A54V220	2200K-5700K	Ra>80	21000lm	150W	14250lm	95lm/W	ON/OFF	15°/30°/45°/60°
30.0954E.A54CV220	2200K-5700K	Ra>80	21000lm	150W	14250lm	95lm/W	DMX512	15°/30°/45°/60°
30.0954E.A54SV220	RGBW		14400lm	180W	7200lm	40lm/W	DMX512	15°/30°/45°/60°
30.0954E.A24V220	2200K-5700K	Ra>80	9000lm	75W	5925lm	79lm/W	ON/OFF	3.6°
30.0954E.A24CV220	2200K-5700K	Ra>80	9000lm	75W	5925lm	79lm/W	DMX512	3.6°
30.0954E.E14SV220	RGBW		6000lm	120W	4200lm	35lm/W	DMX512	6°

Installation:

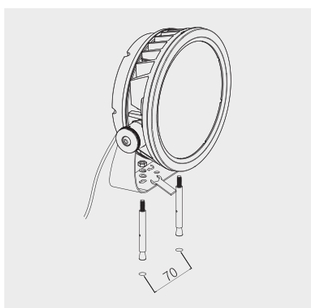

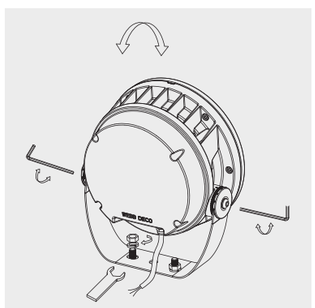

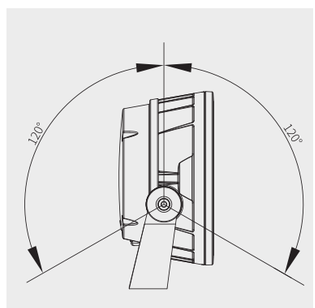

30.0955



IP66 IK07 DMX RGBW RGB

Standard color

Optional color

材质： ADC12 铝合金灯体、压盖；锌合金刻度盘；
304# 不锈钢紧固螺丝；
镀锌板安装支架；
硅胶密封垫；
铜镀镍防水接头；
5mm 钢化安全玻璃

表面处理： 双层耐候耐腐蚀静电粉末喷涂

安装： 适应环境温度：-30℃～ +50℃；
可调角度范围：水平不可调，垂直方向 ±120°；

线材： 单色常亮：1 条 0.5 米三芯电源线，线径 7.5mm；
DMX512 控制：1 条 0.5 米三芯电源线，线径 7.5mm；
2 条 0.5 米四芯公母接头线，线径 6.0mm

包装： 灯具净重：8.8kg
包装尺寸：440x395x200mm（1 灯 / 箱 ）

Material: ADC12 corrosion-resistant die-cast aluminum housing;
5mm clear safety glass;
Anti-aging waterproof silicone gasket;
304 Stainless steel external fasten screws.
Galvanized steel mounting bracket

Finishing: Double layers of UV-resistant polyester powder coating

Installation: Ambient temperature: -30℃～ +50℃ ;Tiltable: +/-120°
Single Color: 1x0.5m length 3-cores Ø7.5mm power supply cable;
DMX512 compatible: 1x0.5m length 3-cores Ø7.5mm power supply cable &
2x 0.5m length 4-cores Ø6.0mm cables with waterproof connector.

Packaging: Nickel plated brass waterproof cable gland
Net Weight: 8.8kg
Outer carton: 440x395x200mm(1pc/ctn)





Optional Accessory
IP68 Junction box



With breathable
waterproof air vent



Precise aiming with
graduation



Anti-glare hood



Anti-glare grille

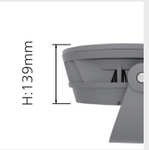





Individual driver
compartment

30.0955



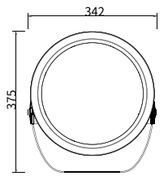

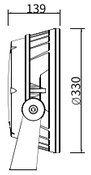

LED 130W
4000k
8°

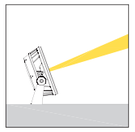

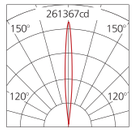

H(m)	medlux	maxlux
2.0	46918	65342.5
5.0	7508	10453.5
10.0	1876.7	2613.6
20.0	469.2	653.4

LED 130W
4000k
14°



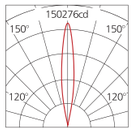

H(m)	medlux	maxlux
2.0	25278.2	37618
5.0	4045	6019
10.0	1011	1504.2
20.0	252.8	376.2

LED 130W
4000k
20°



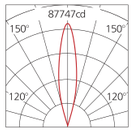

H(m)	medlux	maxlux
2.0	15518	21945
5.0	2483	3518.9
10.0	620.8	877.8
20.0	155.2	219.4

LED 130W
4000k
30°



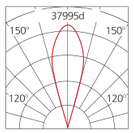

H(m)	medlux	maxlux
2.0	6482	9499.3
5.0	1037.2	1519
10.0	259.4	380
20.0	65	95

LED 130W
4000k
40°

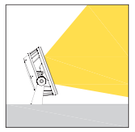

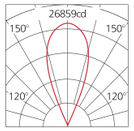

H(m)	medlux	maxlux
2.0	4399	6714.4
5.0	704	1074.4
10.0	176	261.2
20.0	44	67

LED 130W
4000k
60°

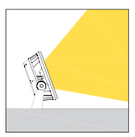

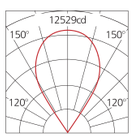

H(m)	medlux	maxlux
2.0	2026.3	3131.7
5.0	291.5	501.2
10.0	81	125.3
20.0	20.2	31.3

Model No.	LED Color Temp	CRI	Light source Luminous Flux @4000K	System Power	Luminaire Luminous Flux @4000K	Luminaire Efficiency	Control Mode	Beam Angle
30.0955.A40V220	2200K-5700K	Ra>80	18000lm	130W	12350lm	95lm/W	ON/OFF	5°/8°/14°/20°/30°/40°/60°
30.0955.A40CV220	2200K-5700K	Ra>80	18000lm	130W	12350lm	95lm/W	DMX512	5°/8°/14°/20°/30°/40°/60°
30.0955.A30V220	2200K-5700K	Ra>80	12000lm	100W	7900lm	79lm/W	ON/OFF	3.6°
30.0955.A30CV220	2200K-5700K	Ra>80	12000lm	100W	7900lm	79lm/W	DMX512	3.6°
30.0955.E40SV220	RGBW		16320lm	240W	8400lm	35lm/W	DMX512	12°/16°/25°/40°/60°
30.0955.E18SV220	RGBW		9000lm	180W	6300lm	35lm/W	DMX512	6°
30.0955.A60CV220	2200K-5700K	Ra>80	165000lm	180W	17100lm	95lm/W	DMX512	5°/8°/14°/20°/30°/40°/60°
30.0955.A60SV220	RGBW		19200lm	240W	10800lm	45lm/W	DMX512	10°/15°/25°/40°/60°

Installation:



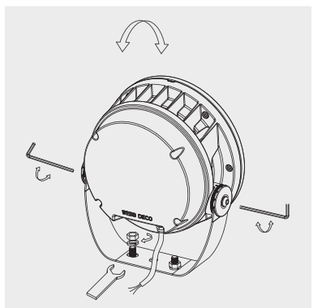

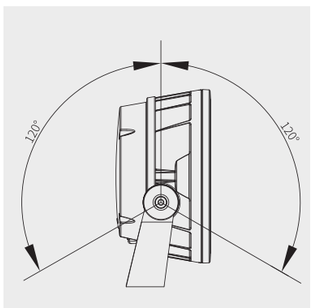

30.0956



IP66 IK07 DMX RGBW RGB

Standard color

Optional color

材质： ADC12 铝合金灯体、压盖；锌合金刻度盘；
304# 不锈钢紧固螺丝；
镀锌板安装支架；
硅胶密封垫；
铜镀镍防水接头；
5mm 钢化安全玻璃

表面处理： 双层耐侯耐腐蚀静电粉末喷涂

安装： 适应环境温度：-30℃～ +50℃；
可调角度范围：水平不可调，垂直方向 ±120°；

线材： 单色常亮：1 条 0.5 米三芯电源线，线径 7.5mm；
DMX512 控制：1 条 0.5 米三芯电源线，线径 7.5mm；
2 条 0.5 米四芯公母接头线，线径 6.0mm

包装： 灯具净重：11.4kg
包装尺寸：510x460x210mm（1 灯 / 箱 ）

Material: ADC12 corrosion-resistant die-cast aluminum housing;
5mm clear safety glass;
Anti-aging waterproof silicone gasket;
304 Stainless steel external fasten screws.
Galvanized steel mounting bracket

Finishing: Double layers of UV-resistant polyester powder coating

Installation: Ambient temperature: -30℃～ +50℃ ;Tiltable: +/-120°
Single Color: 1x0.5m length 3-cores Ø7.5mm power supply cable;
DMX512 compatible: 1x0.5m length 3-cores Ø7.5mm power supply cable &
2x 0.5m length 4-cores Ø6.0mm cables with waterproof connector.

Packaging: Nickel plated brass waterproof cable gland
Net Weight: 11.4kg
Outer carton: 510x460x210mm(1pc/ctn)





Optional Accessory
IP68 Junction box



With breathable
waterproof air vent



Precise aiming with
graduation



Anti-glare hood



Anti-glare grille







Individual driver
compartment

30.0956



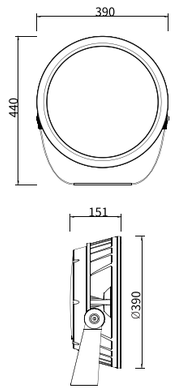

LED 180W
4000k
8°

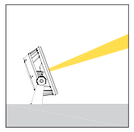

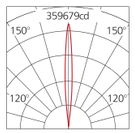

H(m)	medlux	maxlux
2.0	64566	89920.8
5.0	10332	14385.6
10.0	2582.6	3596.7
20.0	645.8	899.2

LED 180W
4000k
14°



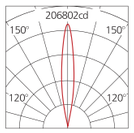

H(m)	medlux	maxlux
2.0	34786	51768
5.0	5566.5	8583
10.0	1391.4	2070
20.0	347.8	517.6

LED 180W
4000k
20°



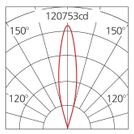

H(m)	medlux	maxlux
2.0	21355.5	30199.5
5.0	3417	4831.5
10.0	854.2	1207.9
20.0	213.6	301.9

LED 180W
4000k
30°



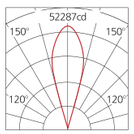

H(m)	medlux	maxlux
2.0	8920.5	13072.5
5.0	1427.4	2091
10.0	357	522.9
20.0	89.2	130.5

LED 180W
4000k
40°

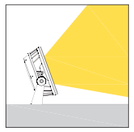

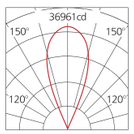

H(m)	medlux	maxlux
2.0	6054	9240
5.0	968.7	1478.6
10.0	242.5	369.6
20.0	60.6	92.4

LED 180W
4000k
60°

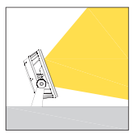

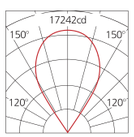

H(m)	medlux	maxlux
2.0	2788.5	4311
5.0	446.1	689.7
10.0	111.4	172.5
20.0	27.9	43

Model No.	LED Color Temp	CRI	Light source Luminous Flux @4000K	System Power	Luminaire Luminous Flux @4000K	Luminaire Efficiency	Control Mode	Beam Angle
30.0956.A52V220	2200K-5700K	Ra>80	25000lm	180W	17100lm	95lm/W	ON/OFF	3.6°/5°/8°/14°/20°/30°/40°/60°
30.0956.A52CV220	2200K-5700K	Ra>80	25000lm	180W	17100lm	95lm/W	DMX512	3.6°/5°/8°/14°/20°/30°/40°/60°
30.0956.A84V220	2200K-5700K	Ra>80	39000lm	280W	26600lm	95lm/W	ON/OFF	5°/8°/14°/20°/30°/40°/60°
30.0956.A84CV220	2200K-5700K	Ra>80	39000lm	280W	26600lm	95lm/W	DMX512	5°/8°/14°/20°/30°/40°/60°
30.0956.A84SV220	RGBW		24000lm	300W	12000lm	40lm/W	DMX512	10°/15°/25°/40°/60°
30.0956.E26SV220	RGBW		11000lm	220W	7700lm	35lm/W	DMX512	6°

Installation:



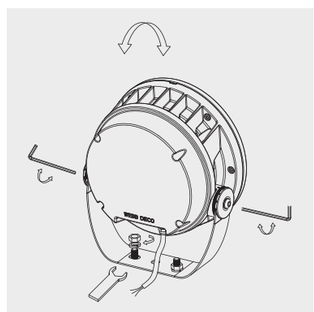

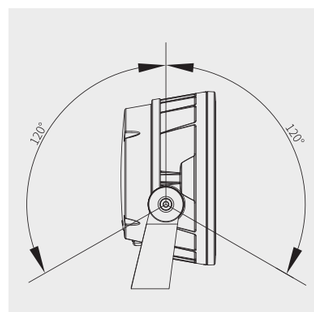

30.0891





IP66 IK07 DMX RGBW RGB

Standard color

Optional color

材质： ADC12 铝合金灯体；
304# 不锈钢紧固螺丝；
硅胶密封垫；
4mm 钢化安全玻璃

表面处理： 氟碳粉末喷涂

安装： 适应环境温度：-30℃～ +50℃；
可调角度范围：水平方向不可调；垂直方向 -35°～ +90°；
灯具禁止安装在低洼处

线材： 单色常亮：1 条 0.5 米三芯电源线，线径 7.0mm；
DMX 控制：1 条 0.5 米三芯电源线，线径 7.0mm；
2 条 0.5 米四芯公母接头线，线径 6.0mm

包装： 灯具净重：1.1kg
包装尺寸：400x290x355mm（8 灯 / 箱）

Material: ADC12 corrosion-resistant die-cast aluminum housing;
4mm clear safety glass;
Anti-aging waterproof silicone gasket;
304 stainless steel external fasten screws.

Finishing: UV-fluorocarbon powder coating

Installation: Ambient temperature: -30℃～ +50℃ ;
Tiltable: -35°～ +90°
Single Color: 1x0.5m length 3-cores Ø7.0mm power supply cable;
DMX512 compatible: 1x0.5m length 3-cores Ø7.0mm power supply cable &
2x 0.5m length 4-cores Ø6.0mm cables with waterproof connector.
Nickel plated brass waterproof cable gland

Packaging: Net Weight：1.1kg
Out Carton：400x290x355mm（8pcs/ctn）



Individual gear compartment



Precise aiming with graduation



Spike



Anti-condensation kit

返回目录 BACK

30.0891



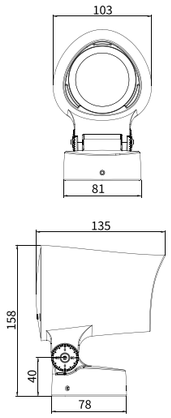

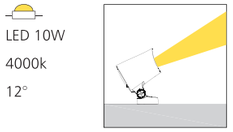

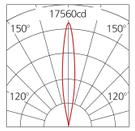

	H(m)	medlux	maxlux
LED 10W	2.0	3092	4392
4000k	5.0	495	702.5
12°	10.0	123.7	176.2
	20.0	31	44

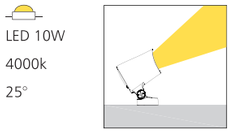

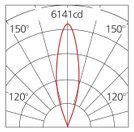

	H(m)	medlux	maxlux
LED 10W	2.0	1086	1536
4000k	5.0	173.7	245.7
25°	10.0	43	61.4
	20.0	10.8	15.3

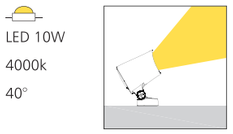

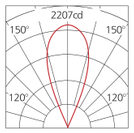

	H(m)	medlux	maxlux
LED 10W	2.0	378.7	552
4000k	5.0	60	88.2
40°	10.0	15.1	22
	20.0	3.7	5.5

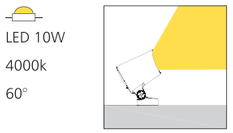

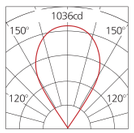

	H(m)	medlux	maxlux
LED 10W	2.0	166.2	258.7
4000k	5.0	26.5	41.2
60°	10.0	6.6	10.25
	20.0	1.6	2.5

Model No.	LED Color Temp	CRI	Light source Luminous Flux @4000K	System Power	Luminaire Luminous Flux @4000K	Luminaire Efficiency	Control Mode	Beam Angle
30.0891.B1V220	2200K-5700K	Ra>80	1400lm	10W	810lm	81lm/W	ON/OFF	12°/25°/40°/60°
30.0891.B1CV220	2200K-5700K	Ra>80	1400lm	10W	810lm	81lm/W	DMX512	12°/25°/40°/60°

Installation:

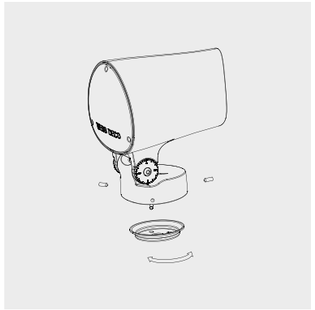



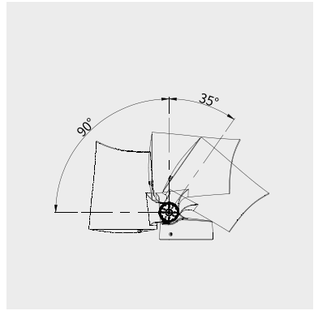

30.0892



IP66 IK07 DMX RGBW RGB

Standard color

Optional color

材质： ADC12 铝合金灯体；
304# 不锈钢紧固螺丝；
硅胶密封垫；
4mm 钢化安全玻璃

表面处理： 氟碳粉末喷涂

安装： 适应环境温度：-30℃～ +50℃；
可调角度范围：水平方向不可调；垂直方向 -35°～ +90°；
灯具禁止安装在低洼处

线材： 单色常亮：1 条 0.5 米三芯电源线，线径 7.0mm；
DMX 控制：1 条 0.5 米三芯电源线，线径 7.0mm；
2 条 0.5 米四芯公母接头线，线径 6.0mm

包装： 灯具净重：2.3kg
包装尺寸：505x385x415mm（8 灯 / 箱）

Material: ADC12 corrosion-resistant die-cast aluminum housing;
4mm clear safety glass;
Anti-aging waterproof silicone gasket;
304 stainless steel external fasten screws.

Finishing: UV-fluorocarbon powder coating

Installation: Ambient temperature: -30℃～ +50℃ ;
Tiltable: -35°～ +90°
Single Color: 1x0.5m length 3-cores Ø7.0mm power supply cable;
DMX512 compatible: 1x0.5m length 3-cores Ø7.0mm power supply cable &
2x 0.5m length 4-cores Ø6.0mm cables with waterproof connector.
Nickel plated brass waterproof cable gland

Packaging: Net Weight：2.3kg
Out Carton：505x385x415mm（8pcs/ctn）





Anti-glare grille



Spike



Anti-condensation kit



Individual driver compartment



Precise aiming with graduation

30.0892





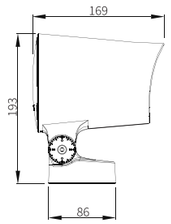

LED 25W
4000k
9°

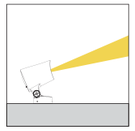

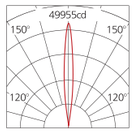

H(m)	medlux	maxlux
2.0	8967.5	12489
5.0	1435	1998
10.0	358.7	499.5
20.0	89.7	124.9

LED 25W
4000k
14°

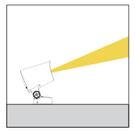

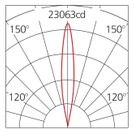

H(m)	medlux	maxlux
2.0	4086	5773
5.0	654	923.5
10.0	163.4	231
20.0	40.8	57.7

LED 25W
4000k
20°

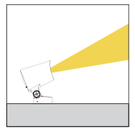

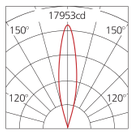

H(m)	medlux	maxlux
2.0	3071	4488.5
5.0	491.3	718
10.0	122.8	179.5
20.0	30.7	44.9

LED 25W
4000k
30°

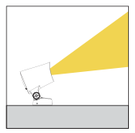

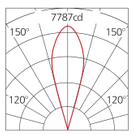

H(m)	medlux	maxlux
2.0	1351	1946.5
5.0	216.2	311.5
10.0	54	78
20.0	13.5	19.5

LED 25W
4000k
40°

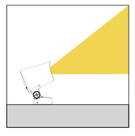

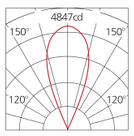

H(m)	medlux	maxlux
2.0	809.5	1212
5.0	129.5	194
10.0	32.5	48.5
20.0	8	12

LED 25W
4000k
60°

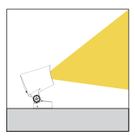

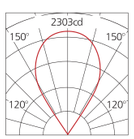

H(m)	medlux	maxlux
2.0	365.8	576
5.0	58.5	92.1
10.0	14.5	23
20.0	3.6	5.7

Model No.	LED Color Temp	CRI	Light source Luminous Flux @4000K	System Power	Luminaire Luminous Flux @4000K	Luminaire Efficiency	Control Mode	Beam Angle
30.0892.A4V220	2200K-5700K	Ra>80	2500lm	25W	2500lm	100lm/W	ON/OFF	9°/14°/20°/30°/40°/60°
30.0892.A4CV220	2200K-5700K	Ra>80	2500lm	25W	2500lm	100lm/W	DMX512	9°/14°/20°/30°/40°/60°
30.0892.E4SV220	RGBW		1300lm	25W	1000lm	40lm/W	DMX512	12°/25°/40°/60°

Installation:

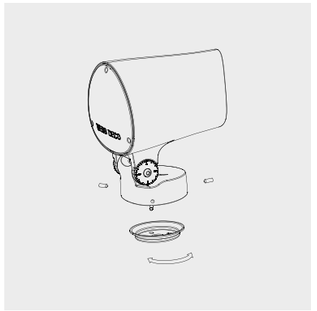

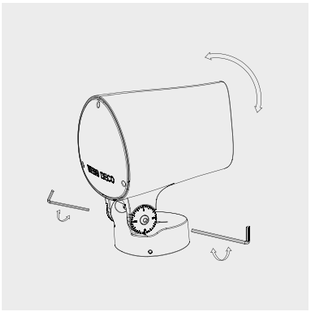

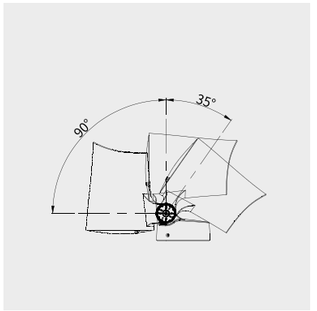

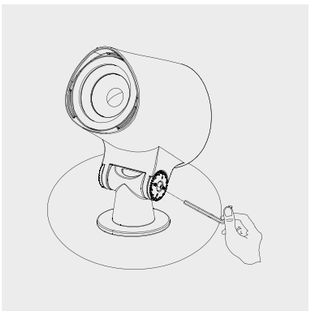

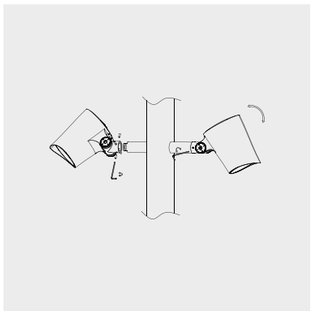

返回目录 BACK

30.0893



IP66 IK07 DMX RGBW RGB

Standard color

Optional color

材质： ADC12 铝合金灯体；
304# 不锈钢紧固螺丝；
硅胶密封垫；
4mm 钢化安全玻璃

表面处理： 氟碳粉末喷涂

安装： 适应环境温度：-30℃～ +50℃；
可调角度范围：水平方向不可调；垂直方向 -35°～ +90°；
灯具禁止安装在低洼处

线材： 单色常亮：1 条 0.5 米三芯电源线，线径 7.0mm；
DMX 控制：1 条 0.5 米三芯电源线，线径 7.0mm；
2 条 0.5 米四芯公母接头线，线径 6.0mm

包装： 灯具净重：3.7kg
包装尺寸：625x465x275mm（4 灯 / 箱）

Material: ADC12 corrosion-resistant die-cast aluminum housing;
4mm clear safety glass;
Anti-aging waterproof silicone gasket;
304 stainless steel external fasten screws.

Finishing: UV-fluorocarbon powder coating

Installation: Ambient temperature: -30℃～ +50℃ ;
Tiltable: -35°～ +90°
Single Color: 1x0.5m length 3-cores Ø7.0mm power supply cable;
DMX512 compatible: 1x0.5m length 3-cores Ø7.0mm power supply cable &
2x 0.5m length 4-cores Ø6.0mm cables with waterproof connector.
Nickel plated brass waterproof cable gland

Packaging: Net Weight：3.7kg
Out Carton：625x465x275mm（4pcs/ctn）





Anti-glare grille



Spike



Anti-condensation kit



Individual dirver compartment



Precise aiming with graduation

返回目录 BACK

30.0893



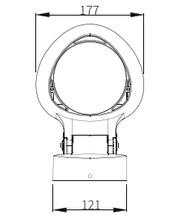

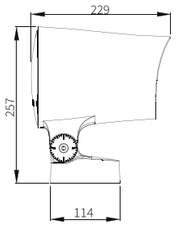

LED 45W
4000k
9°

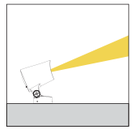

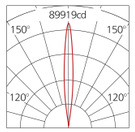

H(m)	medlux	maxlux
2.0	16141.5	22480
5.0	2583	3596.4
10.0	645.6	899.1
20.0	161.5	224.8

LED 45W
4000k
14°

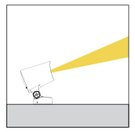

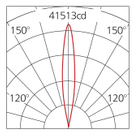

H(m)	medlux	maxlux
2.0	7354.8	10391.4
5.0	1177.2	1662.3
10.0	294.1	415.8
20.0	73.4	103.9

LED 45W
4000k
20°

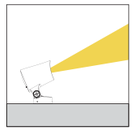

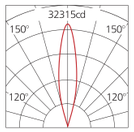

H(m)	medlux	maxlux
2.0	5527.8	8079.3
5.0	884.3	1292.4
10.0	221	323.1
20.0	55.3	80.9

LED 45W
4000k
30°

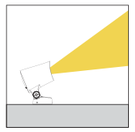

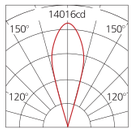

H(m)	medlux	maxlux
2.0	2431.8	3503.7
5.0	389.2	560.7
10.0	97.2	140.4
20.0	24.3	35.1

LED 45W
4000k
40°

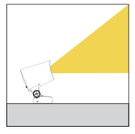

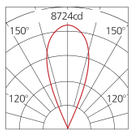

H(m)	medlux	maxlux
2.0	1457.1	2181.6
5.0	233.1	349.2
10.0	58.5	87.3
20.0	14.4	21.6

LED 45W
4000k
60°

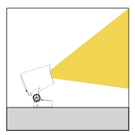

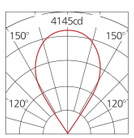

H(m)	medlux	maxlux
2.0	658.4	1036.8
5.0	105.3	165.8
10.0	22.5	41.4
20.0	6.5	10.3

Model No.	LED Color Temp	CRI	Light source Luminous Flux @4000K	System Power	Luminaire Luminous Flux @4000K	Luminaire Efficiency	Control Mode	Beam Angle
30.0893.A8V220	2200K-5700K	Ra>80	4500lm	45W	4500lm	100lm/W	ON/OFF	9°/14°/20°/30°/40°/60°
30.0893.A8CV220	2200K-5700K	Ra>80	4500lm	45W	4500lm	100lm/W	DMX512	9°/14°/20°/30°/40°/60°
30.0893.E8SV220	RGBW		2520lm	50W	1750lm	35lm/W	DMX512	12°/25°/40°/60°

Installation:



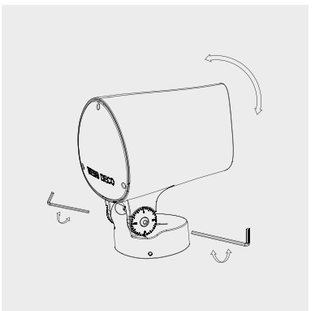

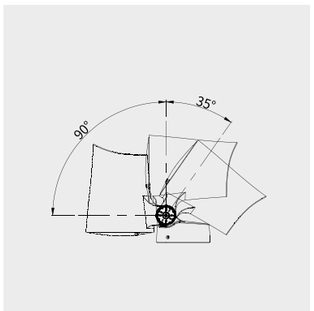

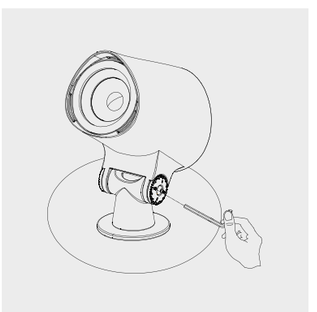

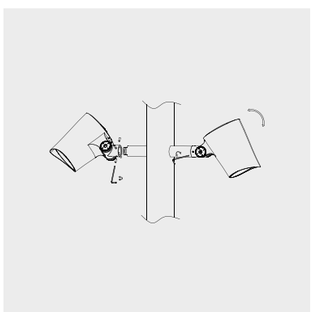

返回目录 BACK

30.0894



IP66 IK07 DMX RGBW RGB

Standard color

Optional color

材质： ADC12 铝合金灯体；
304# 不锈钢紧固螺丝；
硅胶密封垫；
4mm 钢化安全玻璃

表面处理： 氟碳粉末喷涂

安装： 适应环境温度：-30℃～ +50℃；
可调角度范围：水平方向不可调；垂直方向 -35°～ +90°；
灯具禁止安装在低洼处

线材： 单色常亮：1 条 0.5 米三芯电源线，线径 7.0mm；
DMX 控制：1 条 0.5 米三芯电源线，线径 7.0mm；
2 条 0.5 米四芯公母接头线，线径 6.0mm

包装： 灯具净重：4.6kg
包装尺寸：490x325x305mm（2 灯 / 箱）

Material: ADC12 corrosion-resistant die-cast aluminum housing;
4mm clear safety glass;
Anti-aging waterproof silicone gasket;
304 stainless steel external fasten screws.

Finishing: UV-fluorocarbon powder coating

Installation: Ambient temperature: -30℃～ +50℃ ;
Tiltable: -35°～ +90°
Single Color: 1x1m length 3-cores Ø7.0mm power supply cable;
DMX512 compatible: 1x1m length 3-cores Ø7.0mm power supply cable &
2x 0.5m length 4-cores Ø6.0mm cables with waterproof connector.
Nickel plated brass waterproof cable gland

Packaging: Net Weight：4.6kg
Out Carton：490x325x305mm（2pcs/ctn）





Anti-glare grille



Spike



Anti-condensation kit



Individual driver compartment



Precise aiming with graduation

30.0894



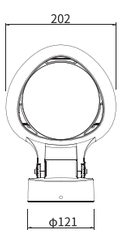

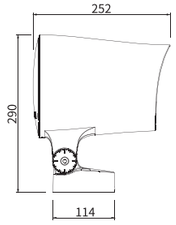

LED 70W
4000k
9°

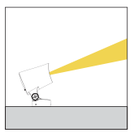

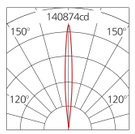

H(m)	medlux	maxlux
2.0	25288	39715
5.0	4046.7	5634.4
10.0	1011.5	1408.7
20.0	253	352.2

LED 70W
4000k
14°

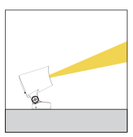

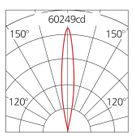

H(m)	medlux	maxlux
2.0	10394.5	15060.7
5.0	1662.9	2410.2
10.0	415.7	602.5
20.0	104	150.6

LED 70W
4000k
20°

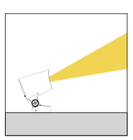

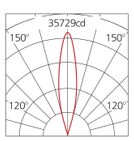

H(m)	medlux	maxlux
2.0	6243.5	8931
5.0	1000	1428.8
10.0	249.7	357.3
20.0	62.4	89.3

LED 70W
4000k
30°

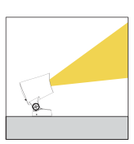

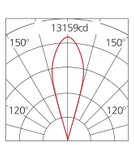

H(m)	medlux	maxlux
2.0	2304	3289
5.0	368.5	526.3
10.0	92.1	131.6
20.0	23	33

LED 70W
4000k
40°

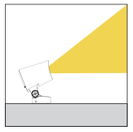

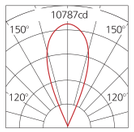

H(m)	medlux	maxlux
2.0	1836.8	2696
5.0	293.8	431.3
10.0	73.4	107.8
20.0	18.3	27.3

LED 70W
4000k
60°

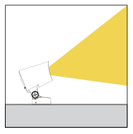

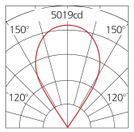

H(m)	medlux	maxlux
2.0	799.8	1254
5.0	127.9	213.5
10.0	32	50.2
20.0	8	12.5

Model No.	LED Color Temp	CRI	Light source Luminous Flux @4000K	System Power	Luminaire Luminous Flux @4000K	Luminaire Efficiency	Control Mode	Beam Angle
30.0894.A12V220	2200K-5700K	Ra>80	7000lm	70W	4340lm	62lm/W	ON/OFF	9°/14°/20°/30°/40°/60°
30.0894.A12CV220	2200K-5700K	Ra>80	7000lm	70W	4340lm	62lm/W	DMX512	9°/14°/20°/30°/40°/60°
30.0894.E12SV220	RGBW		3600lm	70W	2800lm	40lm/W	DMX512	12°/25°/40°/60°

Installation:

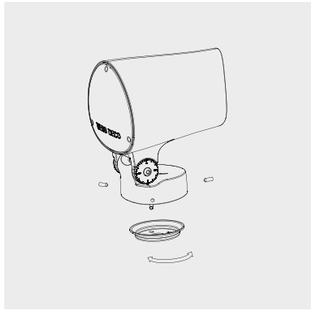



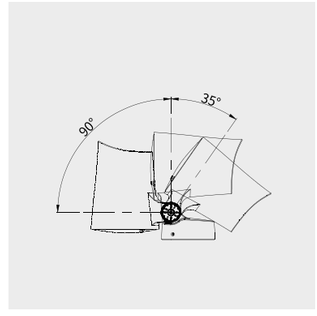

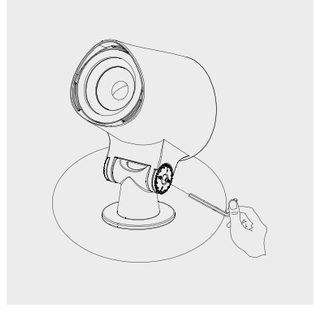

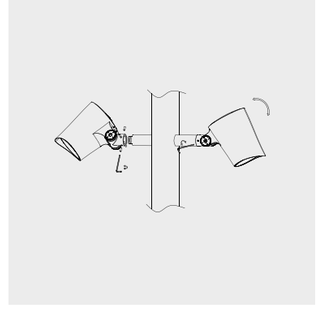

返回目录 BACK

30.0961



IP66 IK07 DMX RGBW RGB

Standard color

Optional color

材质： ADC12 铝合金灯体、压盖；
锌合金刻度盘；
304# 不锈钢紧固螺丝，安装支架；
硅胶密封垫；
铜镀镍防水接头；
4mm 钢化安全玻璃

表面处理： 氟碳粉末喷涂

安装： 适应环境温度：-30℃～ +50℃；
可调角度范围：水平方向不可调；垂直方向 -35°～ +90°；
灯具禁止安装在低洼处

线材： 单色常亮：1 条 0.5 米三芯电源线，线径 7.0mm；
DMX 控制：1 条 0.5 米三芯电源线，线径 7.0mm；
2 条 0.5 米四芯公母接头线，线径 6.0mm

包装： 灯具净重：1.45kg
包装尺寸：110x90x200mm（1 灯 / 箱）

Material: ADC12 corrosion-resistant die-cast aluminum housing;
4mm clear safety glass;
Anti-aging waterproof silicone gasket;
304 stainless steel external fasten screws.

Finishing: UV-fluorocarbon powder coating

Installation: Ambient temperature: -30℃～ +50℃ ;
Tiltable: -35°～ +90°
Single Color: 1x0.5m length 3-cores Ø7.0mm power supply cable;
DMX512 compatible: 1x0.5m length 3-cores Ø7.0mm power supply cable &
2x 0.5m length 4-cores Ø6.0mm cables with waterproof connector.
Nickel plated brass waterproof cable gland

Packaging: Net Weight：1.45kg
Out Carton：110x90x200mm（1pc/ctn）





Precise aiming with graduation



Anti-glare cap



Anti-condensation kit



Anti-glare grille



Spike



返回目录 BACK

30.0961

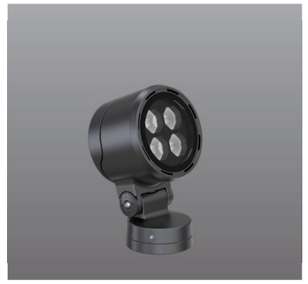

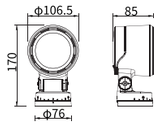

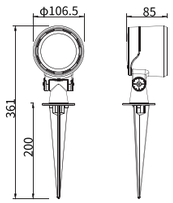

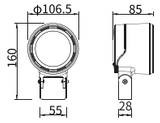

LED 12W
4000k
8°

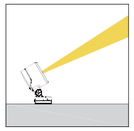

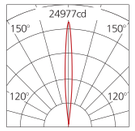

H(m)	medlux	maxlux
2.0	4483.7	6244.5
5.0	717.5	999
10.0	179.3	249.8
20.0	44.8	62.4

LED 12W
4000k
14°



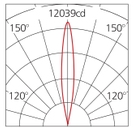

H(m)	medlux	maxlux
2.0	2114	3012
5.0	338.2	482
10.0	84.6	120.5
20.0	21	30

LED 12W
4000k
20°

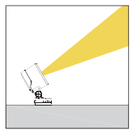

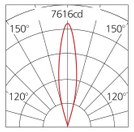

H(m)	medlux	maxlux
2.0	1365	1904
5.0	218.3	304.7
10.0	54.6	76
20.0	13.7	19

LED 12W
4000k
30°



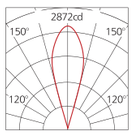

H(m)	medlux	maxlux
2.0	504.8	718
5.0	80.8	115
10.0	20.2	28.7
20.0	5.1	7.2

LED 12W
4000k
40°

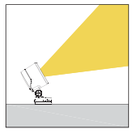

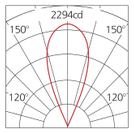

H(m)	medlux	maxlux
2.0	382.3	574.2
5.0	61.2	92
10.0	15.3	23
20.0	3.9	5.8

LED 12W
4000k
60°

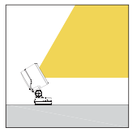

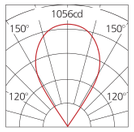

H(m)	medlux	maxlux
2.0	169.3	264
5.0	27.1	42.2
10.0	6.8	10.6
20.0	1.7	2.6

Model No.	LED Color Temp	CRI	Light source Luminous Flux @4000K	System Power	Luminaire Luminous Flux @4000K	Luminaire Efficiency	Control Mode	Beam Angle
30.0961.A4V220	2200K-5700K	Ra>80	1650lm	12W	1200lm	100lm/W	ON/OFF	5°/8°/14°/20°/30°/40°
30.0961.B1V220	2200K-5700K	Ra>80	1650lm	12W	972lm	81lm/W	ON/OFF	12°/25°/40°/60°
30.0961.A4V24	2200K-5700K	Ra>80	1650lm	12W	1236lm	103lm/W	ON/OFF	5°/8°/14°/20°/30°/40°
30.0961.E4HV24	1800K~6000K	Ra>80	1800lm	18W	1188lm	66lm/W	DMX512	10°/16°/25°/40°/60°
30.0961.E4SV24	RGBW		1230lm	18W	720lm	40lm/W	DMX512	12°/16°/25°/40°/60°

Installation:

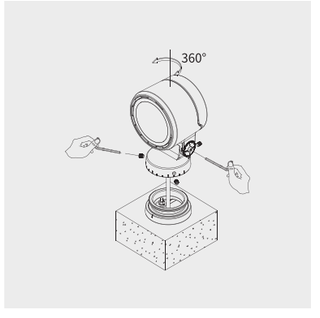

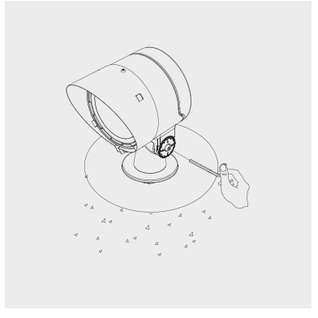

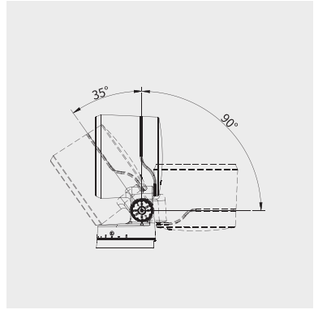

30.0962



IP66 IK07 DMX RGBW RGB

Standard color

Optional color

材质： ADC12 铝合金灯体、压盖；
锌合金刻度盘；
304# 不锈钢紧固螺丝，安装支架；
硅胶密封垫；
铜镀镍防水接头；
4mm 钢化安全玻璃

表面处理： 氟碳粉末喷涂

安装： 适应环境温度：-30℃～ +50℃；
可调角度范围：水平方向不可调；垂直方向 -35°～ +90°；
灯具禁止安装在低洼处

线材： 单色常亮：1 条 0.5 米三芯电源线，线径 7.0mm；
DMX 控制：1 条 0.5 米三芯电源线，线径 7.0mm；
2 条 0.5 米四芯公母接头线，线径 6.0mm

包装： 灯具净重：2.3kg
包装尺寸：250x245x150mm（1 灯 / 箱）

Material: ADC12 corrosion-resistant die-cast aluminum housing;
4mm clear safety glass;
Anti-aging waterproof silicone gasket;
304 stainless steel external fasten screws.

Finishing: UV-fluorocarbon powder coating

Installation: Ambient temperature: -30℃～ +50℃ ;
Tiltable: -35°～ +90°
Single Color: 1x0.5m length 3-cores Ø7.0mm power supply cable;
DMX512 compatible: 1x0.5m length 3-cores Ø7.0mm power supply cable &
2x 0.5m length 4-cores Ø6.0mm cables with waterproof connector.
Nickel plated brass waterproof cable gland

Packaging: Net Weight：2.3kg
Out Carton：250x245x150mm（1pc/ctn）





Precise aiming with graduation



Anti-glare cap



Anti-condensation kit



Anti-glare grille



Spike



30.0962

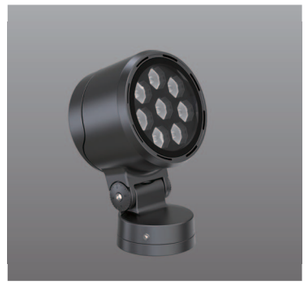

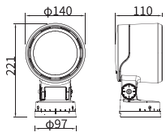

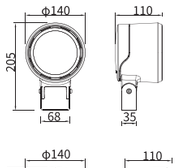

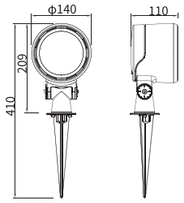

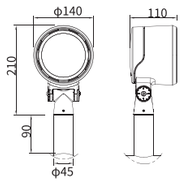

LED 30W
4000k
8°

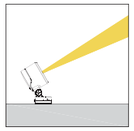

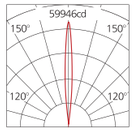

H(m)	medlux	maxlux
2.0	10761	14986.8
5.0	1722	2397.6
10.0	430.4	599.4
20.0	107.6	149.8

LED 30W
4000k
14°



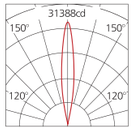

H(m)	medlux	maxlux
2.0	5448	7945.2
5.0	871.5	1270.8
10.0	217.9	317.8
20.0	54.4	80

LED 30W
4000k
20°

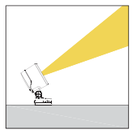

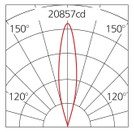

H(m)	medlux	maxlux
2.0	3679	5247.8
5.0	588.7	839.8
10.0	147.2	210
20.0	36.8	52.5

LED 30W
4000k
30°



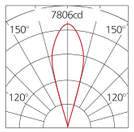

H(m)	medlux	maxlux
2.0	1370.4	1954.8
5.0	219.3	312.8
10.0	54.8	78.2
20.0	13.7	20

LED 30W
4000k
40°



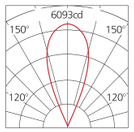

H(m)	medlux	maxlux
2.0	1036.9	1524
5.0	165.9	243.7
10.0	41.5	61
20.0	10.4	15.2

LED 30W
4000k
60°

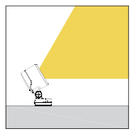

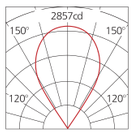

H(m)	medlux	maxlux
2.0	454.5	714.1
5.0	72.7	78.2
10.0	18.2	28.5
20.0	4.5	7.1

Model No.	LED Color Temp	CRI	Light source Luminous Flux @4000K	System Power	Luminaire Luminous Flux @4000K	Luminaire Efficiency	Control Mode	Beam Angle
30.0962.A8V220	2200K-5700K	Ra>80	4200lm	30W	3000lm	100lm/W	ON/OFF	5°/8°/14°/20°/30°/40°
30.0962.A8CV220	2200K-5700K	Ra>80	4200lm	30W	3000lm	100lm/W	DMX512	12°/25°/40°/60°
30.0962.E8HV220	1800K~6000K	Ra>80	3000lm	30W	1980lm	66lm/W	DMX512	5°/8°/14°/20°/30°/40°
30.0962.E8SV220	RGBW		2050lm	30W	1200lm	40lm/W	DMX512	10°/16°/25°/40°/60°

Installation:

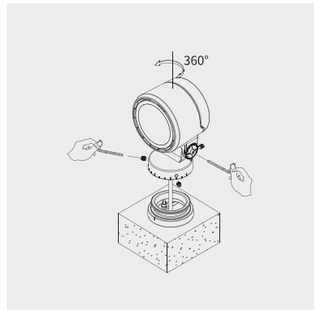



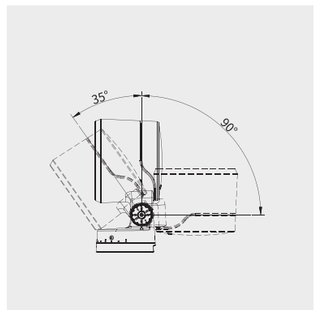

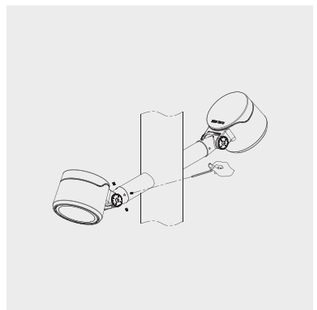

返回目录 BACK

30.0632



IP66 IK07 DALI

Standard color

Optional color

材质： ADC12 铝合金灯体、压盖；
锌合金刻度盘；
304# 不锈钢紧固螺丝，安装支架；
硅胶密封垫；
3mm 钢化安全玻璃

表面处理： 氟碳粉末喷涂

安装： 适应环境温度：-30℃～ +50℃；
可调角度范围：水平方向 350°；垂直方向 90°；
灯具禁止安装在低洼处

线材： 单色常亮：1 条 0.5 米两 / 三芯电源线，线径 7.0mm；
DMX 控制：1 条 0.5 米六芯线，线径 7.5mm；

包装： 灯具净重：1.23kg
包装尺寸：240x140x90mm（1 灯 / 箱）

Material: ADC12 corrosion-resistant die-cast aluminum housing;
3mm clear safety glass;
Anti-aging waterproof silicone gasket;
304 Stainless steel external fasten screws.

Finishing: UV-resistant polyester powder coating

Installation: Ambient temperature: -30℃～ +50℃ ;
Tiltable: 90°
Horizontal Rotation angle: 0～350°
Single Color: 1x 0.5m length 2/3-cores Ø7.0mm power supply cable;
DMX512 compatible:1x 0.5m length 6-cores Ø7.5mm cables with waterproof connector.
Nickel plated brass waterproof cable gland

Packaging: Net Weight：1.23kg
Out Carton：240x140x90mm（1pc/ctn）





Precise aiming with graduation



Anti-glare



Spike

30.0632



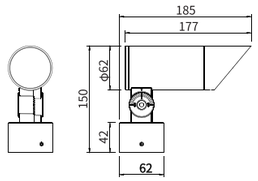

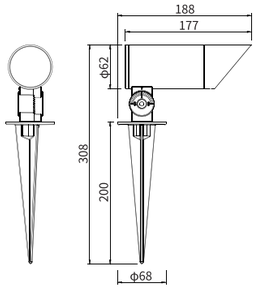

LED 10W
4000k
25°

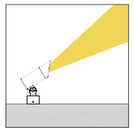

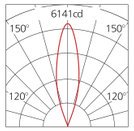

H(m)	medlux	maxlux
2.0	1086	1536
5.0	173.7	245.7
10.0	43	61.4
20.0	10.8	15.3

LED 10W
4000k
40°

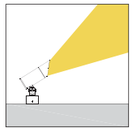

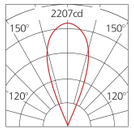

H(m)	medlux	maxlux
2.0	378.7	552
5.0	60	88.2
10.0	15.1	22
20.0	3.7	5.5

LED 10W
4000k
60°

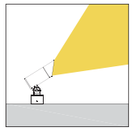

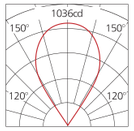

H(m)	medlux	maxlux
2.0	166.2	258.7
5.0	26.5	41.2
10.0	6.6	10.25
20.0	1.6	2.5

Model No.	LED Color Temp	CRI	Light source Luminous Flux @4000K	System Power	Luminaire Luminous Flux @4000K	Luminaire Efficiency	Control Mode	Beam Angle
30.0632.B1V220	2200K-5700K	Ra>80	1400lm	10W	810lm	81lm/W	ON/OFF	25°/40°/60°
30.0632.B1V24	2200K-5700K	Ra>80	1120lm	8W	680lm	85lm/W	ON/OFF	25°/40°/60°
30.0632.B1CV24	2200K-5700K	Ra>80	1120lm	8W	680lm	85lm/W	DMX512	25°/40°/60°
30.0632C.B1V220	2200K-5700K	Ra>80	1400lm	10W	810lm	81lm/W	ON/OFF	25°/40°/60°
30.0632C.B1V24	2200K-5700K	Ra>80	1120lm	8W	680lm	85lm/W	ON/OFF	25°/40°/60°
30.0632C.B1CV24	2200K-5700K	Ra>80	1120lm	8W	680lm	85lm/W	DMX512	25°/40°/60°

Installation:

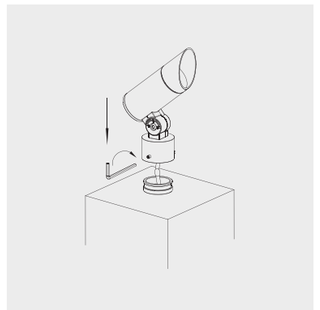

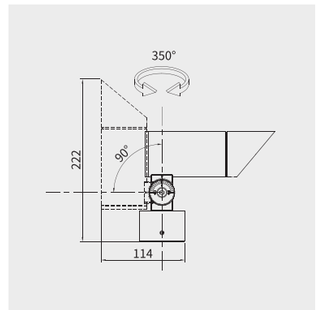



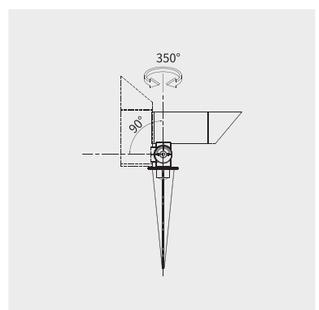

返回目录 BACK

30.0603/30.0602/30.0601





IP67 IK07 CE 350° 90°

Standard color

Optional color

材质： ADC12 铝合金灯体、压盖、底座、插泥件；
锌合金刻度盘；
304# 不锈钢紧固螺丝；
硅胶密封垫；
铜镀镍防水接头；
3mm 钢化安全玻璃

表面处理： 双层耐侯耐腐蚀静电粉末喷涂

安装： 适应环境温度：-30℃～ +50℃；
可调角度范围：水平 0 ～ 350°、垂直 0 ～ 90°；
灯具禁止安装在低洼积水处

线材： 单色常亮：1 条 0.5 米三芯电源线，线径 7.0mm

包装： 30.0601
灯具净重：1.0kg
外箱尺寸：490x280x355（16 灯 / 箱）
30.0602
灯具净重：1.6kg
外箱尺寸：490x360x465mm（12 灯 / 箱）
30.0603
灯具净重：2.3kg
外箱尺寸：440x400x535mm（8 灯 / 箱）

Material: ADC12 corrosion-resistant die-cast aluminum housing & spike;
3mm clear safety glass;
Anti-aging waterproof silicone gasket;
304 Stainless steel external fasten screws.

Finishing: Double layers of UV-resistant polyester powder coating

Installation: Ambient temperature: -30℃～ +50℃ ;
Tiltable: 0 ～ 90°
Horizontal adjustable angle: 0 ～ 350°
Single Color: 1x0.5m length 3-cores Ø7.0mm power supply cable;

Packaging: Nickel plated brass waterproof cable gland
30.0601
Net Weight: 1.0kg
Outer carton: 490x280x355mm(16pcs/ctn)
30.0602
Net Weight: 1.6kg
Outer carton: 490x360x465mm(12pcs/ctn)
30.0603
Net Weight: 2.3kg
Outer carton: 440x400x535mm(8pcs/ctn)



Remote driver box



Deeper anti-glare optics



With breathable waterproof air vent



Precise aiming with graduation



Anti-glare hood



30.0601C



30.0602C



30.0603C

返回目录 BACK

30.0601



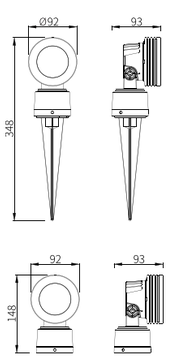

			H(m)	medlux	maxlux
LED 7W 4000k 12°		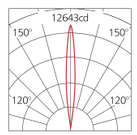	2.0	2226	3162.6
			5.0	356	505
			10.0	89.1	126
			20.0	22.5	31.6
LED 7W 4000k 25°		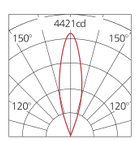	2.0	782	1106
			5.0	125.1	177
			10.0	31.2	44.2
			20.0	7.8	11
LED 7W 4000k 40°	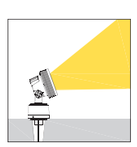	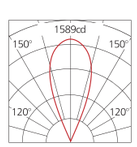	2.0	272.7	397
			5.0	43.2	63.5
			10.0	10.8	15.8
			20.0	2.7	4

返回目录 BACK

30.0602



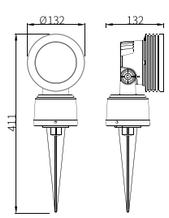

			H(m)	medlux	maxlux
LED 13W 4000k 12°		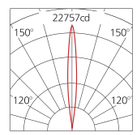	2.0	4006	5691
			5.0	640.8	909
			10.0	160.3	226.8
			20.0	40.5	57
LED 13W 4000k 25°	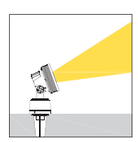	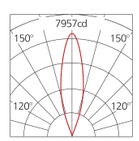	2.0	1407.6	1990
			5.0	225.2	318.6
			10.0	56.1	80
			20.0	14	20
LED 13W 4000k 40°	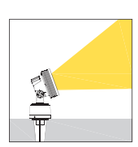	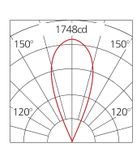	2.0	491	714.6
			5.0	77.8	114.3
			10.0	19.4	28.4
			20.0	5	7.2

30.0603



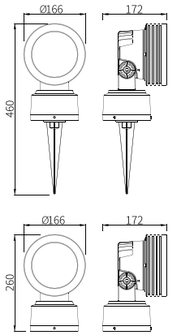

LED 25W
4000k
12°



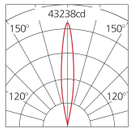

H(m)	medlux	maxlux
2.0	7611.4	10813
5.0	1217.5	1727.1
10.0	304.5	431
20.0	77	108.3

LED 25W
4000k
25°



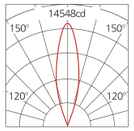

H(m)	medlux	maxlux
2.0	2673.3	378.1
5.0	428	605.3
10.0	106.6	152
20.0	26.6	38

LED 25W
4000k
40°



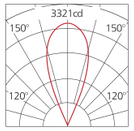

H(m)	medlux	maxlux
2.0	933	1357
5.0	147.8	217.2
10.0	37	54
20.0	10	13.7

Model No.	LED Color Temp	CRI	Light source Luminous Flux @4000K	System Power	Luminaire Luminous Flux @4000K	Luminaire Efficiency	Control Mode	Beam Angle
30.0601.B1V220	2200K-5700K	Ra>80	980lm	7W	560lm	80lm/W	ON/OFF	12°/25°/40°
30.0601C.B1V220	2200K-5700K	Ra>80	980lm	7W	560lm	80lm/W	ON/OFF	12°/25°/40°
30.0602.B1V220	2200K-5700K	Ra>80	1800lm	13W	1040lm	80lm/W	ON/OFF	12°/25°/40°
30.0602C.B1V220	2200K-5700K	Ra>80	1800lm	13W	1040lm	80lm/W	ON/OFF	12°/25°/40°
30.0603.B1V220	2200K-5700K	Ra>80	3500lm	25W	2000lm	80lm/W	ON/OFF	15°/25°/40°
30.0603C.B1V220	2200K-5700K	Ra>80	3500lm	25W	2000lm	80lm/W	ON/OFF	15°/25°/40°

Installation:



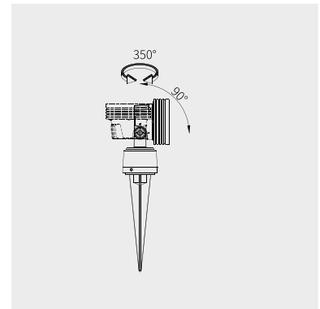

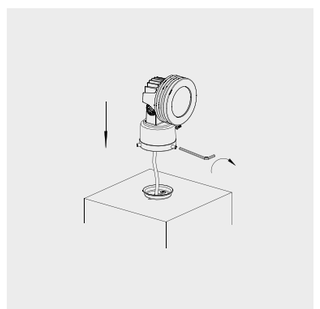

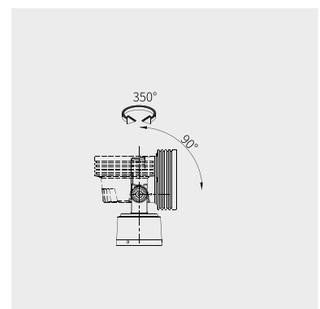

返回目录 BACK

30.0824/30.0823/30.0822







IP66 III 0.5m CE IK07 350° 90° 30° DMX

Standard color

Optional color

材质： ADC12 铝合金灯体、压盖、支臂、插泥件；
304# 不锈钢紧固螺丝；
硅胶密封垫；
铜镀镍防水接头；
6mm 钢化安全玻璃

表面处理： 双层耐侯耐腐蚀静电粉末喷涂

安装： 适应环境温度：-30℃～ +50℃；
可调角度范围：水平 0 ～ 350°、垂直 -30 ～ 90°；
灯具禁止安装在低洼积水处

线材： 单色常亮：1 条 0.5 米三芯电源线，线径 7.0mm

包装： 30.0822
灯具净重：0.67kg
外箱尺寸：390x360x275mm（6 灯 / 箱）
30.0823
灯具净重：1.4kg
外箱尺寸：480x440x345mm（6 灯 / 箱）
30.0824
灯具净重：3.44kg
外箱尺寸：280x225x475mm（1 灯 / 箱）

Material: ADC12 corrosion-resistant die-cast aluminum housing & spike;
6mm clear safety glass;
Anti-aging waterproof silicone gasket;
Stainless steel external fasten screws.

Finishing: Double layers of UV-resistant polyester powder coating

Installation: Ambient temperature: -30℃～ +50℃ ;
Tiltable: +90° /-30°
Horizontal adjustable angle: 0 ～ 350°
Single Color: 1x0.5m length 3-cores Ø7.0mm power supply cable;
Nickel plated brass waterproof cable gland

Packaging: 30.0822
Net Weight: 0.67kg
Outer carton：390x360x275mm(6pcs/ctn)
30.0823
Net Weight: 1.4kg
Outer carton: 480x440x345mm(6pcs/ctn)
30.0824
Net Weight: 3.44kg
Outer carton: 280x225x475mm(1pc/ctn)





Wall mounted / up



Wall mounted / down



Remote driver box



Pole mounted available on page 325

30.0822



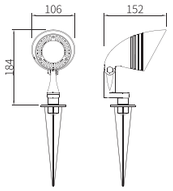

			H(m)	medlux	maxlux
LED 5W 4000k 15°		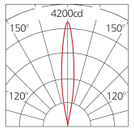	2.0	811.3	1102.5
			5.0	133	175
			10.0	31.5	44.1
			20.0	8.4	10.9
LED 5W 4000k 20°		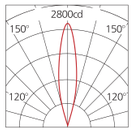	2.0	521.5	722.7
			5.0	83.3	115.5
			10.0	21	28.7
			20.0	5.25	7
LED 5W 4000k 30°		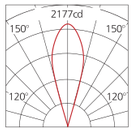	2.0	303.3	530.5
			5.0	48.5	84.8
			10.0	12.1	21.2
			20.0	3.1	4.6
LED 5W 4000k 45°		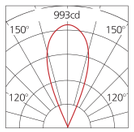	2.0	169.2	248.4
			5.0	27	39.6
			10.0	6.5	14.2
			20.0	1.68	2.52
LED 5W 4000k 60°		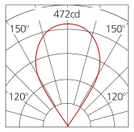	2.0	74.2	118.8
			5.0	11.9	18.7
			10.0	2.9	4.7
			20.0	0.72	1.2

30.0823



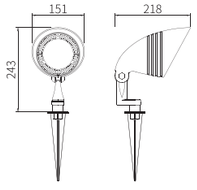

			H(m)	medlux	maxlux
LED 10W 4000k 15°		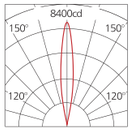	2.0	1622.6	2205
			5.0	266	350
			10.0	63	88.2
			20.0	16.8	21.8
LED 10W 4000k 20°		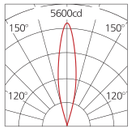	2.0	1043	1445.4
			5.0	166.6	231
			10.0	42	57.4
			20.0	10.5	14
LED 10W 4000k 30°		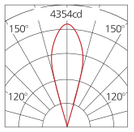	2.0	606.6	1061
			5.0	97	169.6
			10.0	24.2	42.4
			20.0	6.2	9.2
LED 10W 4000k 45°		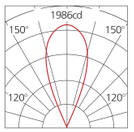	2.0	338.4	496.8
			5.0	54	79.2
			10.0	13	28.4
			20.0	3.36	5.04
LED 10W 4000k 60°	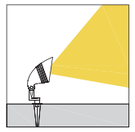	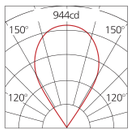	2.0	148.4	237.6
			5.0	23.8	37.4
			10.0	5.8	9.4
			20.0	1.44	2.4

30.0824



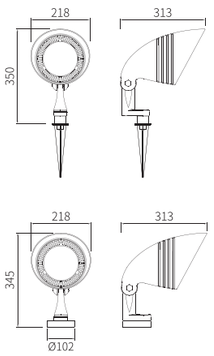

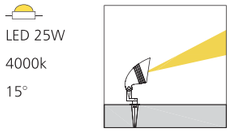

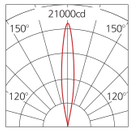

LED 25W
4000k
15°

H(m)	medlux	maxlux
2.0	4056.5	5512.5
5.0	665	875
10.0	157.5	220.5
20.0	42	54.5

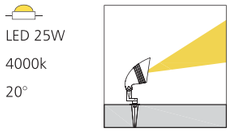

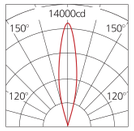

LED 25W
4000k
20°

H(m)	medlux	maxlux
2.0	2607.5	3613.5
5.0	416.5	577.5
10.0	105	143.5
20.0	26.2	35

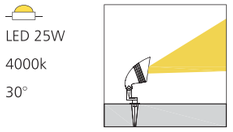

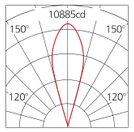

LED 25W
4000k
30°

H(m)	medlux	maxlux
2.0	1516.5	2652.5
5.0	242.5	424
10.0	60.5	106
20.0	15.5	23

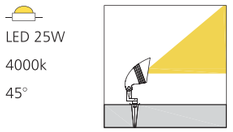

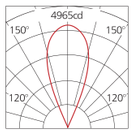

LED 25W
4000k
45°

H(m)	medlux	maxlux
2.0	846	1242
5.0	135	198
10.0	32.5	71
20.0	8.4	12.6



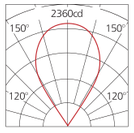

LED 25W
4000k
60°

H(m)	medlux	maxlux
2.0	371	594
5.0	59.5	93.5
10.0	14.5	23.5
20.0	3.6	6

Model No.	LED Color Temp	CRI	Light source Luminous Flux @4000K	System Power	Luminaire Luminous Flux @4000K	Luminaire Efficiency	Control Mode	Beam Angle
30.0822.A3V24	2200K-5700K	Ra>80	700lm	5W	460lm	92lm/W	ON/OFF	15°/20°/30°/45°/60°
30.0822.A3V220	2200K-5700K	Ra>80	1120lm	8W	720lm	90lm/W	ON/OFF	15°/20°/30°/45°/60°
30.0823.A6V24	2200K-5700K	Ra>80	1400lm	10W	920lm	92lm/W	ON/OFF	15°/20°/30°/45°/60°
30.0823.A6V220	2200K-5700K	Ra>80	1820lm	13W	1170lm	90lm/W	ON/OFF	15°/20°/30°/45°/60°
30.0824.A12V24	2200K-5700K	Ra>80	3500lm	25W	2300lm	92lm/W	ON/OFF	15°/20°/30°/45°/60°
30.0824.A12V220	2200K-5700K	Ra>80	4200lm	30W	2700lm	90lm/W	ON/OFF	15°/20°/30°/45°/60°
30.0824.E12SV24	RGBW		2100lm	30W	1050lm	35lm/W	DMX512	15°/20°/30°/45°/60°

Installation:

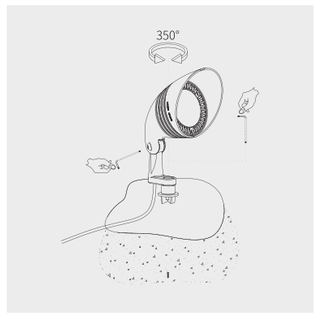

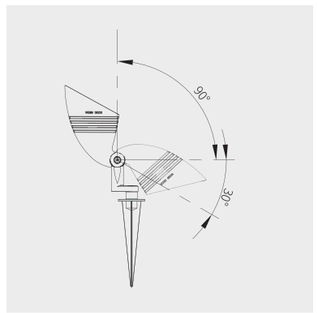

返回目录 BACK

灯杆所有尺寸单位为 :mm

All dimensions unit is: mm

产品型号 Model number	灯杆外形 Pole Shape	尺寸 Dimension	产品材质 Product material	表面处理 Finishing	抱箍 Pole Clamp	预埋件 (可选) Recessed kit (optional)	预埋件基础 (仅供参考) Recessed foundation
91.D76-3M	○	Ø76-H3M	Q235(焊管) Welded tube	热浸镀锌，静电粉末喷涂 氟碳漆 (自干型) Hot-dip galvanizing, Electrostatic powder coating	91.BK76	91.D18x40	□ 500xH600
91.D90-4M	○	Ø90-H4M			91.BK2	91.D23x55	□ 500xH600
91.D114-5M	○	Ø114-H5M			91.BK114	91.D23x55	□ 600xH700
91.D140-6M	○	Ø140-H6M			91.BK140	91.D30x70	□ 600xH900
91.F100-5M	□	□ 140-H5M	钢管 Steel pole	热浸镀锌，静电粉末喷涂，氟碳漆 (自干型) Hot-dip galvanizing, Electrostatic powder coating, Fluorocarbon coating		91.D23x55	□ 600xH700
91.F140-6M	□	□ 140-H6M				91.D30x70	□ 600xH900
91.C87x138	◎	Ø87x138-H4M	钢管 Steel pole	热浸镀锌，静电粉末喷涂，氟碳漆 (自干型) Hot-dip galvanizing, Electrostatic powder coating, Fluorocarbon coating	91.BK92	91.D23x55	□ 500xH600
91.C87x150	◎	Ø87x150-H5M			91.BK99	91.D23x55	□ 500xH700
91.C87x165	◎	Ø87x165-H6M			91.BK104	91.D30x70	□ 600xH900
91.C76x168	◎	Ø76x168-H8M		热浸镀锌，氟碳漆 (自干型) Hot-dip galvanizing, Fluorocarbon coating		91.D32x90	□ 800xH1100
91.C89x190	◎	Ø89x190-H10M				91.D35x120	□ 800xH1400
91.T120-4M	⬡	Ø120-H4M	铝合金 Aluminium pole	静电粉末喷涂 Electrostatic powder coating		91.D24x60	□ 600xH700
91.T120-5M	⬡	Ø120-H5M				91.D24x60	□ 600xH700

灯杆图例 Pole symbol

○ 圆柱形 Cylinder pole

□ 方柱形 Square pole

⬡ 八角形 Octangle pole

◎ 圆锥形 Cone pole

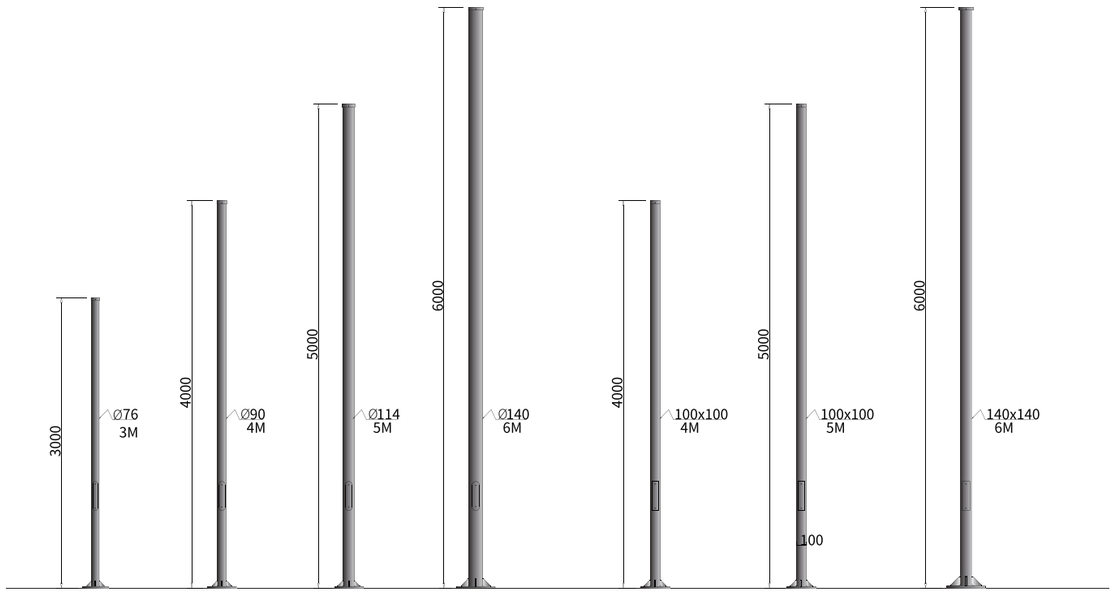

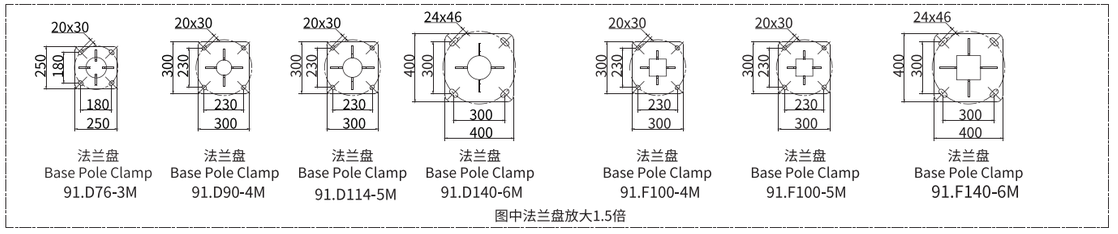

图中法兰盘放大1.5倍

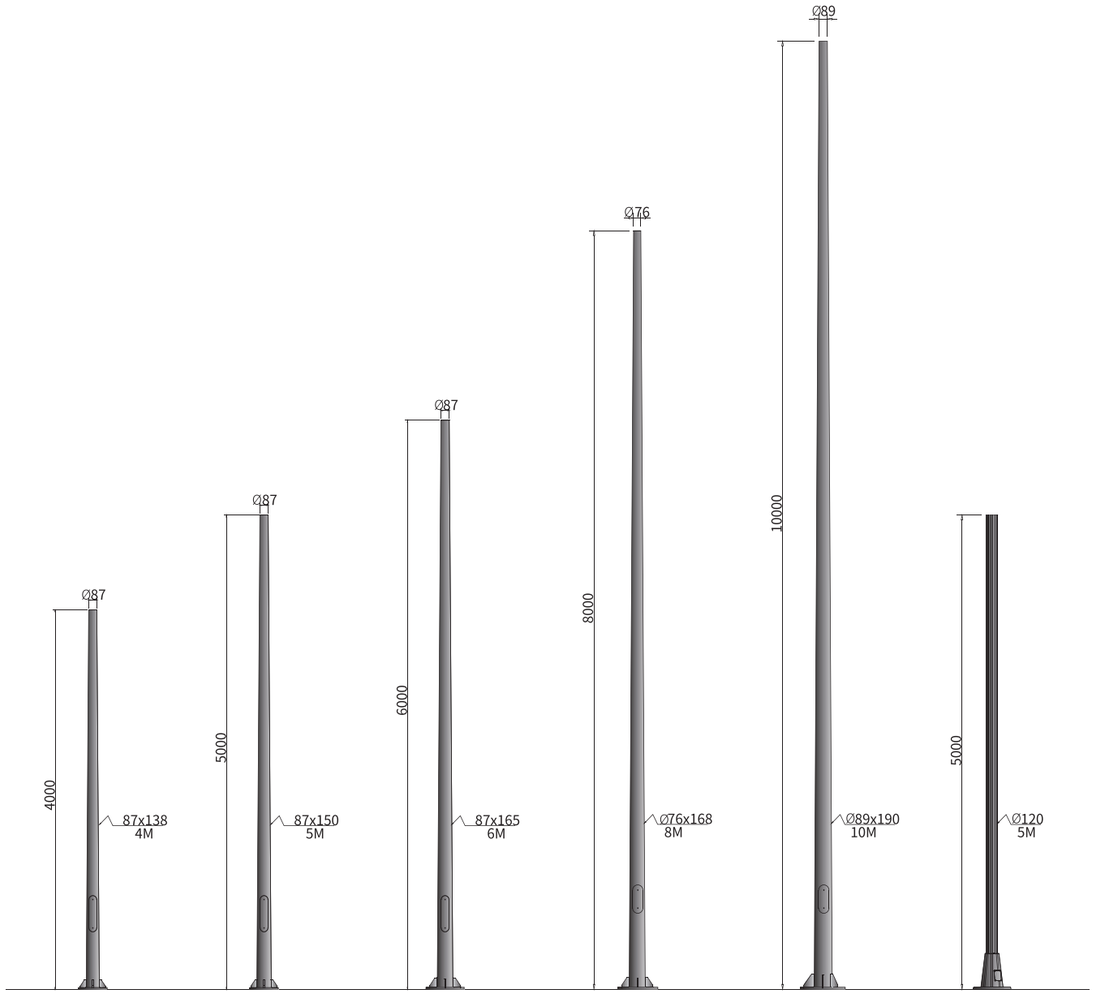

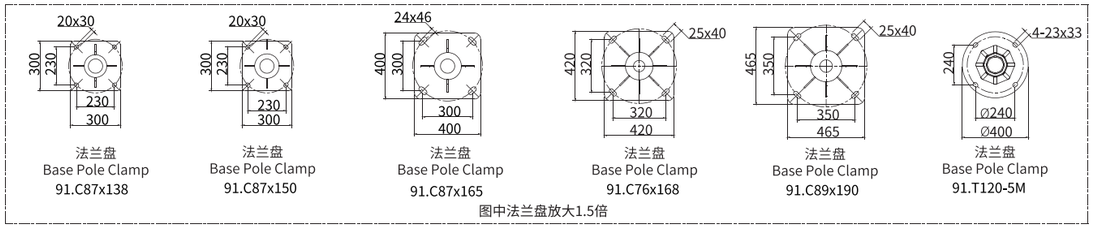

图中法兰盘放大1.5倍

灯杆预埋件
Pole recessed kit

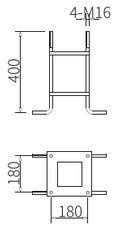

名称：180x400灯杆预埋件
型号：91.D18x40
材质: M16热镀锌丝杆
用途：配3.5M及以下灯杆

Type: 180x400 pole recessed kit
Mode No.: 91.D18x40
Material: M16 Hot dip galvanzing screw rod
Application: H3.5m pole or below

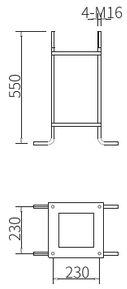

名称：230x550灯杆预埋件
型号：91.D23x55
材质: M16热镀锌丝杆
用途：配4-5M灯杆

Type: 230x550 pole recessed kit
Mode No.: 91.D23x55
Material: M16 Hot dip galvanzing screw rod
Application: H4-5m pole

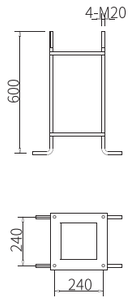

名称：240x550灯杆预埋件
型号：91.D24x60
材质: M20热镀锌丝杆
用途：配4-5M灯杆

Type: 240x550 pole recessed kit
Mode No.: 91.D25x55
Material: M16 Hot dip galvanzing screw rod
Application: H4-5m pole

名称：300x700灯杆预埋件
型号：91.D30x70
材质: M22热镀锌丝杆
用途：配6-7M灯杆

Type: 300x700 pole recessed kit
Mode No.: 91.D30x70
Material: M22 Hot dip galvanzing screw rod
Application: H6-7m pole

名称：320x900灯杆预埋件
型号：91.D32x90
材质: M22-304#不锈钢丝杆
用途：配8-9M灯杆

Type: 320x900 pole recessed kit
Mode No.: 91.D32x90
Material: M22-304# Stainless steel screw rod
Application: H8-9m pole

名称：350x1200灯杆预埋件
型号：91.D35x120
材质: M22-304#不锈钢丝杆
用途：配10-12M灯杆

Type: 350x1200 pole recessed kit
Mode No.: 91.D35x120
Material: M22-304# Stainless steel screw rod
Application: H10-12m pole

灯杆抱箍
Pole Clamp

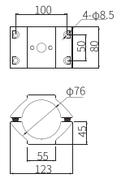

名称: D76抱箍
型号: 91.BK76
材质: 铝合金
用途: 配Ø76圆灯杆

Type: D76 pole clamp
Mode No.: 91.BK76
Material: Aluminum
Application: Ø76 cylinder pole

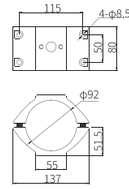

名称: D92抱箍
型号: 91.BK92
材质: 铝合金
用途: 配Ø89圆灯杆

Type: D92 pole clamp
Mode No.: 91.BK92
Material: Aluminum
Application: Ø89 cylinder pole

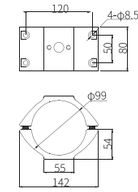

名称: D99抱箍
型号: 91.BK99
材质: 铝合金
用途: 配Ø100圆灯杆

Type: D99 pole clamp
Mode No.: 91.BK99
Material: Aluminum
Application: Ø100 cylinder pole

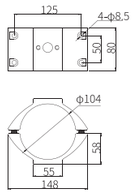

名称: D104抱箍
型号: 91.BK104
材质: 铝合金
用途: 配Ø104圆灯杆

Type: D104 pole clamp
Mode No.: 91.BK104
Material: Aluminum
Application: Ø104 cylinder pole

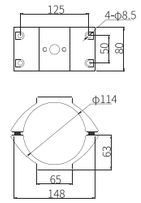

名称: D114抱箍
型号: 91.BK114
材质: 铝合金
用途: 配Ø103圆灯杆

Type: D114 pole clamp
Mode No.: 91.BK114
Material: Aluminum
Application: Ø103 cylinder pole

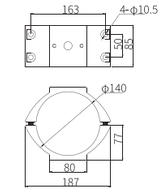

名称: D140抱箍
型号: 91.BK140
材质: 铝合金
用途: 配Ø120八角灯杆

Type: D140 pole clamp
Mode No.: 91.BK140
Material: Aluminum
Application: Ø140 cylinder pole

八角杆灯臂
Special-shaped arm

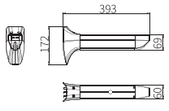

名称: 八角杆灯臂L393
型号: 91.T120-L393
材质: 铝合金
用途: 配Ø120八角灯杆

Type: Special-shaped arm L393
Mode No.: 91.BK92
Material: Aluminum
Application: Ø120 special-shaped pole

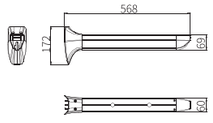

名称: 八角杆灯臂L568
型号: 91.T120-L568
材质: 铝合金
用途: 配Ø120八角灯杆

Type: Special-shaped arm L568
Mode No.: 91.BK92
Material: Aluminum
Application: Ø120 special-shaped pole

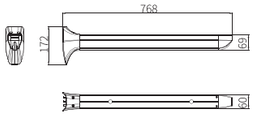

名称: 八角杆灯臂L768
型号: 91.T120-L768
材质: 铝合金
用途: 配Ø120八角灯杆

Type: Special-shaped arm L768
Mode No.: 91.BK92
Material: Aluminum
Application: Ø120 special-shaped pole

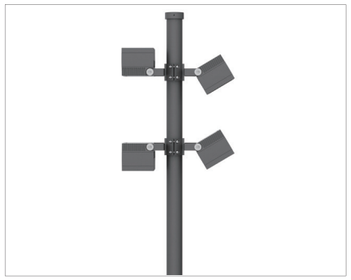

灯杆编号	适用灯具	标准附带配件	可选配件
91.D90-4M (φ90-H4M)	30.0851 30.0852 30.0871	D92抱箍(91.BK92)	230x550灯杆预埋件 (91.D23x55)

Pole Model No.	Luminaire Model No.	Standard Accessary	Optional Accessary
91.D90-4M (φ90-H4M)	30.0851 30.0852 30.0871	D92 pole clamp(91.BK92)	230x550pole recessed kit (91.D23x55)



灯杆编号	适用灯具	标准附带配件	可选配件
91.D140-6M (φ140-H6M)	30.0954 30.0955	D140抱箍(91.BK140)	300x700灯杆预埋件 (91.D30x70)

Pole Model No.	Luminaire Model No.	Standard Accessary	Optional Accessary
91.D140-6M (φ140-H6M)	30.0954 30.0955	D140 pole clamp (91.BK140)	300x700pole recessed kit (91.D30x70)



灯杆编号	适用灯具	标准附带配件	可选配件
91.C87x138 (φ87x138-4M)	30.0824	D92抱箍(91.BK92) D99抱箍(91.BK99) D104抱箍(91.BK104)	230x550灯杆预埋件 (91.D23x55)
91.C87x150 (φ87x150-5M)			
91.C87x165 (φ87x165-6M)			300x700灯杆预埋件 (91.D30x70)

Pole Model No.	Luminaire Model No.	Standard Accessary	Optional Accessary
91.C87x138 (φ87x138-4M)	30.0824	D92 pole clamp (91.BK92) D99 pole clamp (91.BK99) D104 pole clamp (91.BK104)	230x550 pole recessed kit (91.D23x55)
91.C87x150 (φ87x150-5M)			
91.C87x165 (φ87x165-6M)			300x700 pole recessed kit (91.D30x70)



灯杆编号	适用灯具	标准附带配件	可选配件
91.C76x168 (φ76x168-8M)	30.0824		320x900灯杆预埋件 (91.D32x90)
91.C89x190 (89x190-10M)			350x1200灯杆预埋件 (91.D35x120)

Pole Model No.	Luminaire Model No.	Standard Accessary	Optional Accessary
91.C76x168 (φ76x168-8M)	30.0824		320x900 pole recessed kit (91.D32x90)
91.C89x190 (89x190-10M)			350x1200 pole recessed kit (91.D35x120)



灯杆编号	适用灯具	标准附带配件	可选配件
91.T120-4M (φ120八角)	30.0892 30.0893		240x600灯杆预埋件 (91.D24x60)
91.T120-5M (φ120八角)	30.0894		

Pole Model No.	Luminaire Model No.	Standard Accessary	Optional Accessary
91.T120-4M (φ120 octagonal)	30.0892 30.0893		240x600 pole recessed kit (91.D24x60)
91.T120-5M (φ120 octagonal)	30.0894		



灯杆编号	适用灯具	标准附带配件	可选配件
91.T120-4M (φ120八角)	30.0892 30.0893	八角杆灯臂L393 (91.T120-L393)	240x600灯杆预埋件 (91.D24x60)
91.T120-5M (φ120八角)	30.0894		

Pole Model No.	Luminaire Model No.	Standard Accessary	Optional Accessary
91.T120-4M (φ120 octagonal)	30.0892 30.0893	Special-shaped arm L393 (91.T120-L393)	240x600 pole recessed kit (91.D24x60)
91.T120-5M (φ120 octagonal)	30.0894		

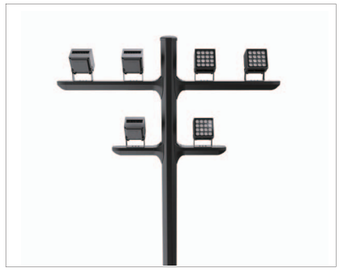

灯杆编号	适用灯具	标准附带配件	可选配件
91.T120-4M (φ120八角)	30.0871 30.0852 30.0953	八角杆灯臂L393 (91.T120-L393) 八角杆灯臂L568 (91.T120-L568)	240x600灯杆预埋件 (91.D24x60)

Pole Model No.	Luminaire Model No.	Standard Accessary	Optional Accessary
91.T120-4M (φ120 octagonal)	30.0871 30.0852 30.0953	Special-shaped arm L393 (91.T120-L393) Special-shaped arm L568 (91.T120-L568)	240x600 pole recessed kit (91.D24x60)



灯杆编号	适用灯具	标准附带配件	可选配件
91.T120-4M (φ120八角)	30.0892 30.0893	八角杆灯臂L393 (91.T120-L393) 八角杆灯臂L568 (91.T120-L568)	240x600灯杆预埋件 (91.D24x60)
91.T120-5M (φ120八角)	30.0894 30.0954	八角杆灯臂L768 (91.T120-L768)	

Pole Model No.	Luminaire Model No.	Standard Accessary	Optional Accessary
91.T120-4M (φ120 octagonal)	30.0892 30.0893	Special-shaped arm L393 (91.T120-L393) Special-shaped arm L568 (91.T120-L568)	240x600 pole recessed kit (91.D24x60)
91.T120-5M (φ120 octagonal)	30.0894 30.0954	Special-shaped arm L768 (91.T120-L768)	



灯杆编号	适用灯具	标准附带配件	可选配件
91.T120-5M (φ120八角)	30.0892 30.0893	八角杆灯臂L393 (91.T120-L393) 八角杆灯臂L568 (91.T120-L568)	240x600灯杆预埋件 (91.D24x60)
91.T120-5M (φ120八角)	30.0894 30.0954	八角杆灯臂L768 (91.T120-L768)	

Pole Model No.	Luminaire Model No.	Standard Accessary	Optional Accessary
91.T120-5M (φ120 octagonal)	30.0892 30.0893	Special-shaped arm L393 (91.T120-L393) Special-shaped arm L568 (91.T120-L568)	240x600 pole recessed kit (91.D24x60)
91.T120-5M (φ120 octagonal)	30.0894 30.0954	Special-shaped arm L768 (91.T120-L768)	

深圳·市民中心
Civic Plaza · Shenzhen

30.0707 / 30.0708 / 30.0709







IP67 IK07 350° 15° DMX RGBW RGB

Standard color

Optional color

材质： ADC12 铝合金灯体、压盖、安装底座；
304# 不锈钢紧固螺丝；
硅胶密封垫；
铜镀镍防水接头；
8mm 钢化安全玻璃

表面处理： 双层耐侯耐腐蚀静电粉末喷涂

安装： 适应环境温度：-30℃～ +50℃；
可调角度范围：水平 0 ～ 350°，垂直 0 ～ 15°

线材： 单色常亮：1 条 0.5 米三芯电源线，线径 7.5mm；
DMX 控制：1 条 0.5 米三芯电源线，线径 7.5mm；
2 条 0.5 米四芯线，线径 6.0mm

包装：
30.0707 灯具净重：14.4kg
包装尺寸：450x450x440mm（1 灯 / 箱）
30.0708 灯具净重：8.2kg
包装尺寸：355x355x370mm（1 灯 / 箱）
30.0709 灯具净重：4.8kg
包装尺寸：275x275x290mm（1 灯 / 箱）

Material: ADC12 corrosion-resistant die-cast aluminum housing;
8mm clear safety glass;
Anti-aging waterproof silicone gasket;
304 Stainless steel external fasten screws.

Finishing: Double layers of UV-resistant polyester powder coating

Installation: Ambient temperature: -30℃～ +50℃ ;
Tiltable: 0 ～ 15° ;Horizontal Rotation angle: 0 ～ 350°
Single Color: 1x0.5m length 3-cores Ø7.5mm power supply cable;
DMX512 compatible: 1x0.5m length 3-cores Ø7.5mm power supply cable & 2x0.5m length 4-cores Ø6.0mm data cables.
Nickel plated brass waterproof cable gland

Packaging:
30.0707 Net Weight: 14.4kg
Outer carton: 450x450x440mm(1pc/ctn)
30.0707 Net Weight: 8.2kg
Outer carton: 355x355x370mm(1pc/ctn)
30.0707 Net Weight: 4.8kg
Outer carton: 275x275x290mm(1pc/ctn)





Anti-glare grille



Optional Accessory
IP68 Junction box



No accumulation of dust & water



Precise aiming with graduation



Easy Tilt device





30.0707



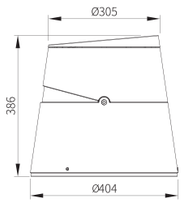

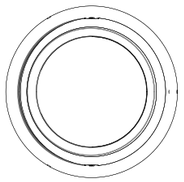

			H(m)	medlux	maxlux
LED 120W 4000k 8°	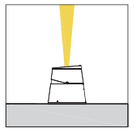	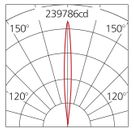	2.0	43044	59947
			5.0	6888	9590
			10.0	1721	2397
			20.0	430.5	599.5
LED 120W 4000k 14°		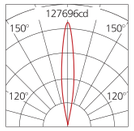	2.0	21106	31920
			5.0	3376	5106
			10.0	844	1276
			20.0	211	319
LED 120W 4000k 20°		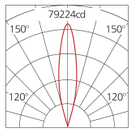	2.0	13888	20090
			5.0	2221	3215
			10.0	555.4	803.6
			20.0	139	201
LED 120W 4000k 30°		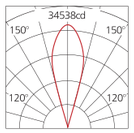	2.0	5943	8655
			5.0	951	1383
			10.0	237.6	346
			20.0	59.4	86.5
LED 120W 4000k 40°		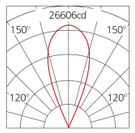	2.0	4413	6651.6
			5.0	705.9	1064.3
			10.0	176.4	266
			20.0	44.1	66.5
LED 120W 4000k 60°	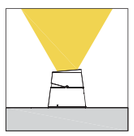	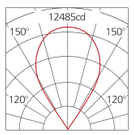	2.0	2018	3121
			5.0	323	499.5
			10.0	81	125
			20.0	20	31.2

30.0708



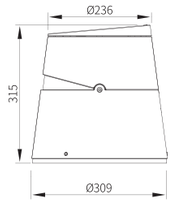

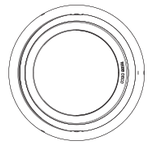

			H(m)	medlux	maxlux
LED 80W 4000k 8°		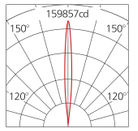	2.0	28696	39964
			5.0	4592	6393
			10.0	1147	1598
			20.0	287	399.6
LED 80W 4000k 14°		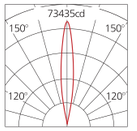	2.0	12993	18358
			5.0	2080	2937
			10.0	519.7	662.8
			20.0	130	183.6
LED 80W 4000k 20°		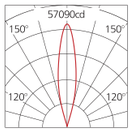	2.0	9765.8	14272.9
			5.0	1562.4	2283.2
			10.0	390.6	570.8
			20.0	97.7	143.1
LED 80W 4000k 30°		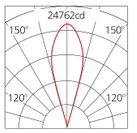	2.0	4296.2	6189.3
			5.0	687.5	990.3
			10.0	171.9	247.5
			20.0	42.9	61.9
LED 80W 4000k 40°		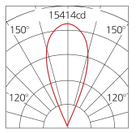	2.0	2574.2	3854.2
			5.0	411.8	616.6
			10.0	103	154.1
			20.0	25.7	38.6
LED 80W 4000k 60°	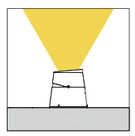	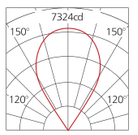	2.0	1163.2	1831.7
			5.0	186.1	293
			10.0	46.7	74.2
			20.0	11.66	18.3

30.0709



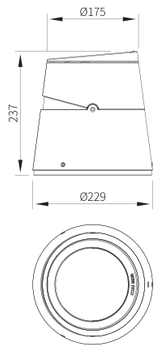

LED 40W
4000k
8°

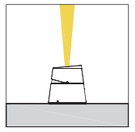

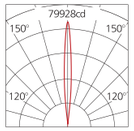

H(m)	medlux	maxlux
2.0	14348	19982
5.0	2296	3196
10.0	574	799.2
20.0	143.5	200

LED 40W
4000k
14°



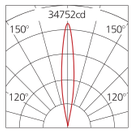

H(m)	medlux	maxlux
2.0	6384	8757
5.0	1021	1401
10.0	255.4	350.3
20.0	63.84	87.57

LED 40W
4000k
20°



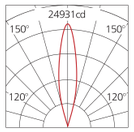

H(m)	medlux	maxlux
2.0	4385	6233
5.0	701.7	997.2
10.0	175.4	249.3
20.0	43.85	62.33

LED 40W
4000k
30°



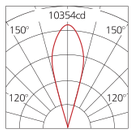

H(m)	medlux	maxlux
2.0	1793	2589
5.0	287	414.2
10.0	72	103.5
20.0	18	26

LED 40W
4000k
40°

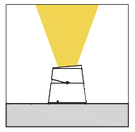

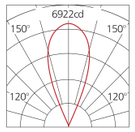

H(m)	medlux	maxlux
2.0	1190	1731
5.0	190.5	277
10.0	48	69.2
20.0	12	17.3

LED 40W
4000k
60°



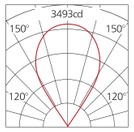

H(m)	medlux	maxlux
2.0	581.3	873.2
5.0	93	140
10.0	23.2	35
20.0	6	8.7

Model No.	LED Color Temp	CRI	Light source Luminous Flux @4000K	System Power	Luminaire Luminous Flux @4000K	Luminaire Efficiency	Control Mode	Beam Angle
30.0707.A36V220	2200K-5700K	Ra>80	16200lm	120W	11400lm	95lm/W	ON/OFF	5°/8°/14°/20°/30°/40°/60°
30.0707.A36CV220	2200K-5700K	Ra>80	18800lm	150W	14250lm	95lm/W	DMX512	5°/8°/14°/20°/30°/40°/60°
30.0707.E36SV220	2200K-5700K	Ra>80	8160lm	120W	4800lm	40lm/W	DMX512	10°/16°/25°/40°/60°
30.0707.E18SV220	RGBW		7600lm	150W	5250lm	35lm/W	DMX512	6°
30.0707.A36SV220	RGBW		12700lm	150W	6750lm	45lm/W	DMX512	10°/15°/25°/40°/60°
30.0708.A24V220	2200K-5700K	Ra>80	10800lm	80W	7600lm	95lm/W	ON/OFF	5°/8°/14°/20°/30°/40°/60°
30.0708.A24CV220	2200K-5700K	Ra>80	10800lm	80W	7600lm	95lm/W	DMX512	5°/8°/14°/20°/30°/40°/60°
30.0708.E24SV220	RGBW		5400lm	80W	3200lm	40lm/W	DMX512	10°/16°/25°/40°/60°
30.0708.A24SV220	RGBW		8450lm	100W	4500lm	45lm/W	DMX512	10°/15°/25°/40°/60°
30.0709.A12V220	2200K-5700K	Ra>80	1650lm	40W	3800lm	95lm/W	ON/OFF	8°/14°/20°/30°/40°/60°
30.0709.A12CV220	2200K-5700K	Ra>80	1650lm	40W	3800lm	95lm/W	DMx512	8°/14°/20°/30°/40°/60°
30.0709.E12SV220	RGBW		2720lm	40W	1600lm	40lm/W	DMx512	10°/16°/25°/40°/60°
30.0709.E18SV220	RGBW		3900lm	60W	2100lm	35lm/W	DMx512	15°/25°/40°/60°

Installation:

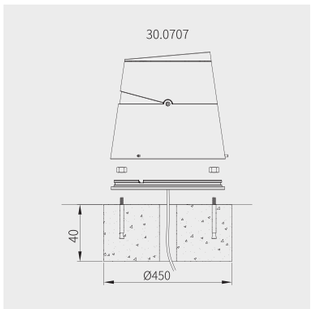

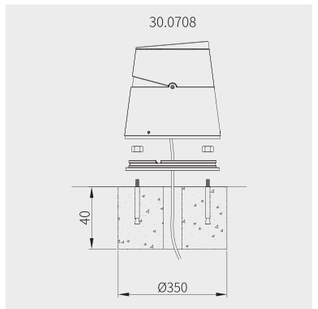

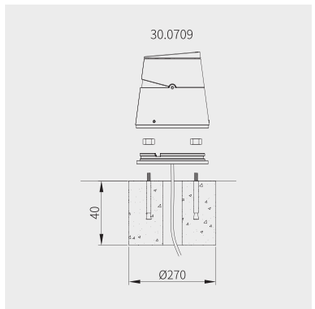

Installation:

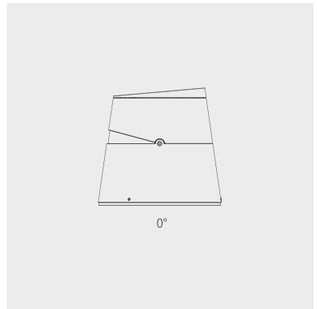

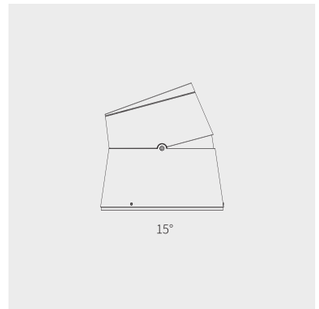

30.0807 / 30.0808 / 30.0809







IP67 IK07 DMX RGBW RGB

Standard color

Optional color

材质： ADC12 铝合金灯体、压盖、安装底座；
304# 不锈钢紧固螺丝；
PP 塑胶预埋件；
硅胶密封垫；
铜镀镍防水接头；
8mm 钢化安全玻璃

表面处理： 双层耐侯耐腐蚀静电粉末喷涂

安装： 灯具下半部分嵌入地面；
适应环境温度：-30℃～ +50℃；
可调角度范围：垂直 0 ～ 15°

线材： 单色常亮：1 条 0.5 米三芯电源线，线径 7.5mm；
DMX 控制：1 条 0.5 米三芯电源线，线径 7.5mm；
2 条 0.5 米四芯线，线径 6.0mm

包装：
30.0807 灯具净重：13.8kg
包装尺寸：455x455x345mm（1 灯 / 箱）
30.0808 灯具净重：8.3kg
包装尺寸：380x380x310mm（1 灯 / 箱）
30.0809 灯具净重：4.3kg
包装尺寸：305x305x270mm（1 灯 / 箱）

Material: ADC12 corrosion-resistant die-cast aluminum housing;
8mm clear safety glass
Anti-aging waterproof silicone gasket;
304 Stainless steel external fasten screws.
PP plastic recessed box

Finishing: Double layers of DUPONT UV-resistant polyester powder coating

Installation: Recessed mounted;
Ambient temperature: -30℃～ +50℃ ;Tiltable: 0 ～ 15°
Single Color: 1x0.5m length 3-cores Ø7.5mm power supply cable;
DMX512 compatible: 1x0.5m length 3-cores Ø7.5mm power supply cable & 2x0.5m length 4-cores Ø6.0mm data cables.Nickel plated brass waterproof cable gland

Packaging:
30.0807 Net Weight: 13.8kg
Outer carton: 455x455x345mm(1pc/ctn)
30.0808 Net Weight: 8.3kg
Outer carton: 380x380x310mm(1pc/ctn)
30.0809 Net Weight: 4.3kg
Outer carton: 305x305x270mm(1pc/ctn)





Anti-glare grille



Optional Accessory
IP68 Junction box



No accumulation of dust & water



Easy Tilt device



50℃ @ Ta 25℃



Precise aiming with graduation



30.0807

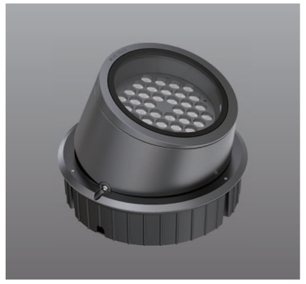

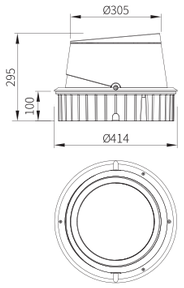

			H(m)	medlux	maxlux
LED 120W 4000k 8°		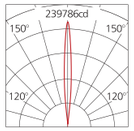	2.0	43044	59947
			5.0	6888	9590
			10.0	1721	2397
			20.0	430.5	599.5
LED 120W 4000k 14°		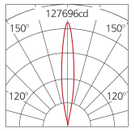	2.0	21106	31920
			5.0	3376	5106
			10.0	844	1276
			20.0	211	319
LED 120W 4000k 20°		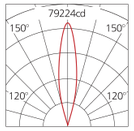	2.0	13888	20090
			5.0	2221	3215
			10.0	555.4	803.6
			20.0	139	201
LED 120W 4000k 30°		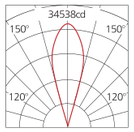	2.0	5943	8655
			5.0	951	1383
			10.0	237.6	346
			20.0	59.4	86.5
LED 120W 4000k 40°		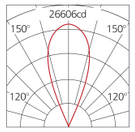	2.0	4413	6651.6
			5.0	705.9	1064.3
			10.0	176.4	266
			20.0	44.1	66.5
LED 120W 4000k 60°		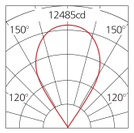	2.0	2018	3121
			5.0	323	499.5
			10.0	81	125
			20.0	20	31.2

30.0808

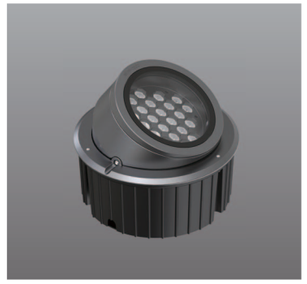

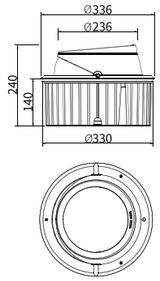

			H(m)	medlux	maxlux
LED 75W 4000k 8°		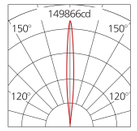	2.0	26902	37467
			5.0	4305	5994
			10.0	1076.1	1498.5
			20.0	269	374.7
LED 75W 4000k 14°		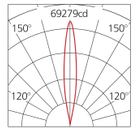	2.0	12258	17319
			5.0	1962	2770.5
			10.0	490.3	625.3
			20.0	122.5	173.2
LED 75W 4000k 20°		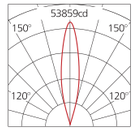	2.0	9213	13465
			5.0	1474	2154
			10.0	368.5	538.5
			20.0	92.2	135
LED 75W 4000k 30°		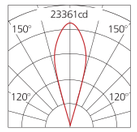	2.0	4053	5839
			5.0	648.6	934.3
			10.0	162.2	233.5
			20.0	40.5	58.4
LED 75W 4000k 40°		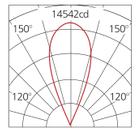	2.0	2428.5	3636
			5.0	388.5	581.7
			10.0	97.14	145.4
			20.0	24.3	36.4
LED 75W 4000k 60°		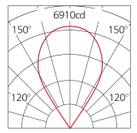	2.0	1097.4	1728
			5.0	175.6	276.4
			10.0	44	70
			20.0	11	17.3

30.0809

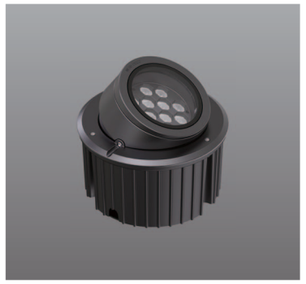

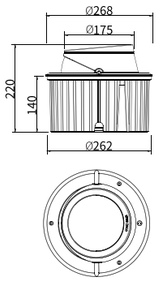

LED 40W
4000k
8°



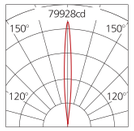

H(m)	medlux	maxlux
2.0	14348	19982
5.0	2296	3196
10.0	574	799.2
20.0	143.5	200

LED 40W
4000k
14°



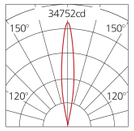

H(m)	medlux	maxlux
2.0	6384	8757
5.0	1021	1401
10.0	255.4	350.3
20.0	63.84	87.57

LED 40W
4000k
20°



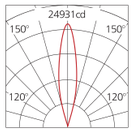

H(m)	medlux	maxlux
2.0	4385	6233
5.0	701.7	997.2
10.0	175.4	249.3
20.0	43.85	62.33

LED 40W
4000k
30°



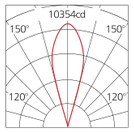

H(m)	medlux	maxlux
2.0	1793	2589
5.0	287	414.2
10.0	72	103.5
20.0	18	26

LED 40W
4000k
40°



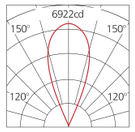

H(m)	medlux	maxlux
2.0	1190	1731
5.0	190.5	277
10.0	48	69.2
20.0	12	17.3

LED 40W
4000k
60°



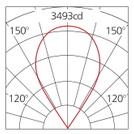

H(m)	medlux	maxlux
2.0	581.3	873.2
5.0	93	140
10.0	23.2	35
20.0	6	8.7

Model No.	LED Color Temp	CRI	Light source Luminous Flux @4000K	System Power	Luminaire Luminous Flux @4000K	Luminaire Efficiency	Control Mode	Beam Angle
30.0807.A36V220	2200K-5700K	Ra>80	16200lm	120W	11400lm	95lm/W	ON/OFF	5°/8°/14°/20°/30°/40°/60°
30.0807.A36CV220	2200K-5700K	Ra>80	18800lm	150W	14250lm	95lm/W	DMX512	5°/8°/14°/20°/30°/40°/60°
30.0707.E36SV220	2200K-5700K	Ra>80	8160lm	120W	4800lm	40lm/W	DMX512	10°/16°/25°/40°/60°
30.0707.E18SV220	RGBW		7600lm	150W	5250lm	35lm/W	DMX512	6°
30.0807.A36SV220	RGBW		12700lm	150W	6750lm	45lm/W	DMX512	10°/15°/25°/40°/60°
30.0808.A24V220	2200K-5700K	Ra>80	10350lm	75W	7125lm	95lm/W	ON/OFF	5°/8°/14°/20°/30°/40°/60°
30.0808.A24CV220	2200K-5700K	Ra>80	10350lm	75W	7125lm	95lm/W	DMX512	5°/8°/14°/20°/30°/40°/60°
30.0808.E24SV220	RGBW		5100lm	75W	3000lm	40lm/W	DMX512	10°/16°/25°/40°/60°
30.0808.A24SV220	RGBW		7560lm	90W	4050lm	45lm/W	DMX512	10°/15°/25°/40°/60°
30.0809.A12V220	2200K-5700K	Ra>80	1650lm	40W	3800lm	95lm/W	ON/OFF	8°/14°/20°/30°/40°/60°
30.0809.A12CV220	2200K-5700K	Ra>80	1650lm	40W	3800lm	95lm/W	DMx512	8°/14°/20°/30°/40°/60°
30.0809.E12SV220	RGBW		2720lm	40W	1600lm	40lm/W	DMx512	10°/16°/25°/40°/60°
30.0809.E18SV220	RGBW		3900lm	60W	2100lm	35lm/W	DMx512	15°/25°/40°/60°

Installation:

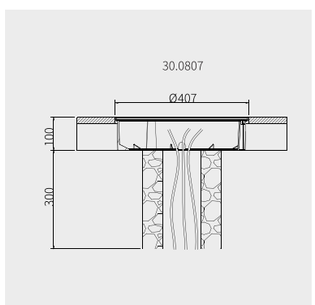

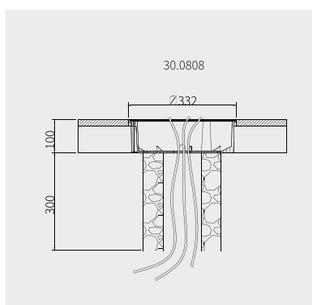

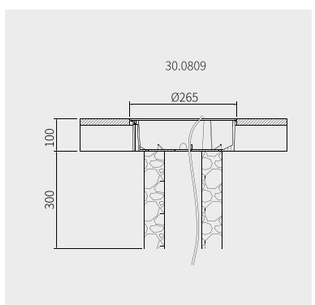

Installation:

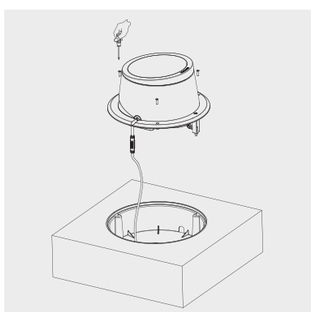

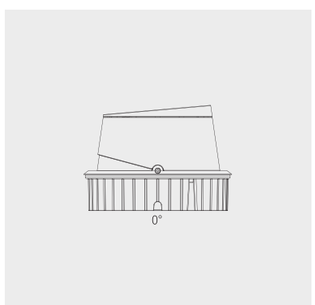

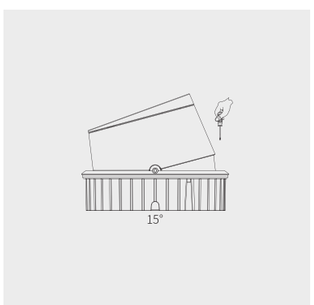

南京·胜利广场
Victory Square · Nanjing

50.7003



IP66 IK07

Standard color

Optional color

材质： 6063 T5 铝型材灯体；
ADC12 铝合金灯头、安装底座；
304# 不锈钢紧固螺丝；
铜镀镍防水接头；
5mm 透明亚克力透光罩

表面处理： 双层耐侯耐腐蚀静电粉末喷涂

安装： 适应环境温度：-30℃～ +50℃；
灯具高度 400mm、600mm 或 800mm 可选；
灯具禁止安装在低洼积水处

线材： 单色常亮：1 条三芯线，线径 7.5mm；
电线长出灯具 0.3 米

包装： 灯具净重：6.5kg
包装尺寸：185x185x840mm
包装容量：1 灯 / 箱
包装毛重：7.5kg

Material: ADC12 corrosion-resistant aluminum housing and mounting base;
Extruded aluminum lamp pole;
304 stainless steel external fasten screws;
5mm transparent PMMA diffuser

Finishing: Double layers of UV-resistant polyester powder coating

Installation: Ambient temperature: -30℃～ +50℃ ;
Single color: 1x3-cores Ø7.5mm power supply cable;
cable length is 0.3m out of the pole;
Nickel plated brass waterproof cable gland;
Optional lamp pole height: 400mm/600mm/800mm
Installation in low lying or ponding area is prohibited

Packaging: Net weight: 6.5kg
Outer carton: 185x185x840mm(1pc/ctn)







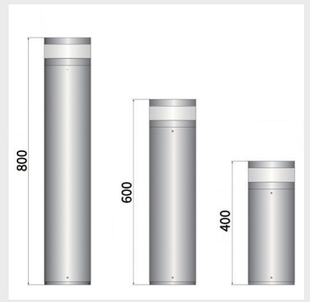

50.7003



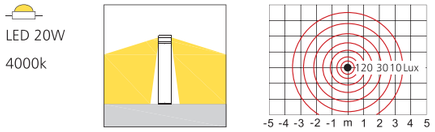

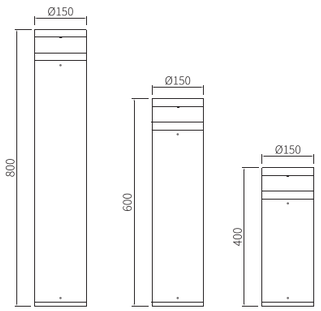

Model No.	LED Color Temp	CRI	Light source Luminous Flux @4000K	System Power	Luminaire Luminous Flux @4000K	Luminaire Efficiency	Control Mode	Beam Angle
50.7003.B1V220H800	2200K-5700K	Ra>80	2700lm	20W	480lm	24lm/W	ON/OFF	Asymmetric 70x360°
50.7003S.B1V220H800	2200K-5700K	Ra>80	2700lm	20W	320lm	16lm/W	ON/OFF	Asymmetric 70x180°

Installation:

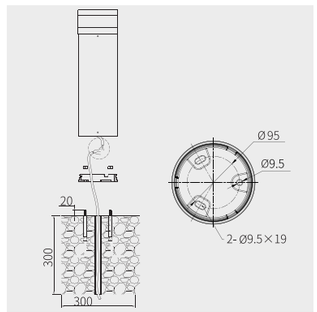

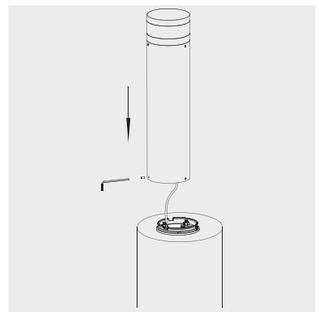

50.7008



IP66 IK07

Standard color

Optional color

材质： 6063 T5 铝型材灯体；
ADC12 铝合金灯头、安装底座；
304# 不锈钢紧固螺丝；
铜镀镍防水接头；
4mm 透明抗 UV PMMA 透光罩

表面处理： 双层耐侯耐腐蚀静电粉末喷涂

安装： 适应环境温度：-30℃～ +50℃；
灯具高度 250mm、400mm、600mm 或 800mm 可选；
灯具禁止安装在低洼积水处

线材： 单色常亮：1 条三芯线，线径 7.5mm；
电线长出灯具 0.3 米

包装： 灯具净重：9.5kg
包装尺寸：265x265x845mm
包装容量：1 灯 / 箱
包装毛重：10kg

Material: ADC12 corrosion-resistant aluminum housing and mounting base;
Extruded aluminum lamp pole;
304 stainless steel external fasten screws;
4mm transparent anti-UV PMMA diffuser

Finishing: Double layers of UV-resistant polyester powder coating

Installation: Ambient temperature: -30℃～ +50℃ ;
Single color: 1x3-cores Ø7.5mm power supply cable;
cable length is 0.3m out of the pole;
Nickel plated brass waterproof cable gland;
Optional lamp pole height: 250mm/400mm/600mm/800mm
Installation in low lying or ponding area is prohibited

Packaging: Net weight: 9.5kg
Dimension: 265x265x845mm(1pc/ctn)











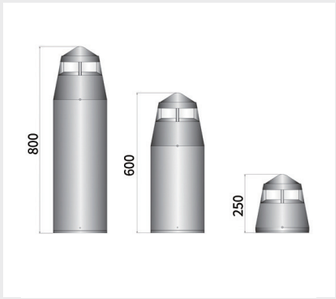

返回目录 BACK

50.7008



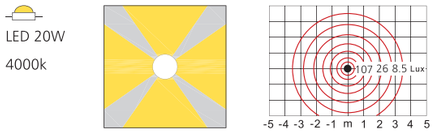

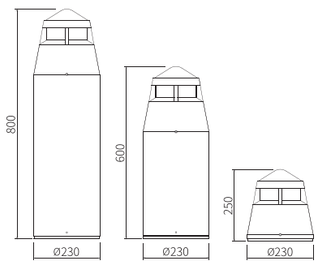

Model No.	LED Color Temp	CRI	Light source Luminous Flux @4000K	System Power	Luminaire Luminous Flux @4000K	Luminaire Efficiency	Control Mode	Beam Angle
50.7008.B1V220H800	2200K-5700K	Ra>80	2700lm	20W	480lm	24lm/W	ON/OFF	4x Asymmetric 70x90°
50.7008S.B1V220H800	2200K-5700K	Ra>80	2700lm	20W	480lm	24lm/W	ON/OFF	1x Asymmetric 70x90°
50.7008D.B1V220H800	2200K-5700K	Ra>80	2700lm	20W	320lm	16lm/W	ON/OFF	2x Asymmetric 70x90°
50.7008S.B1V220H250	2200K-5700K	Ra>80	2700lm	20W	480lm	24lm/W	ON/OFF	1x Asymmetric 70x90°
50.7008D.B1V220H250	2200K-5700K	Ra>80	2700lm	20W	320lm	16lm/W	ON/OFF	2x Asymmetric 70x90°

Installation:

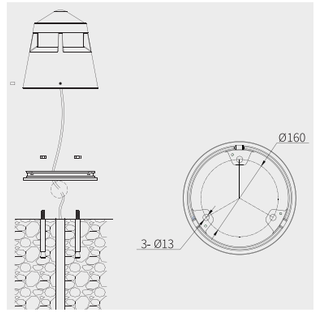

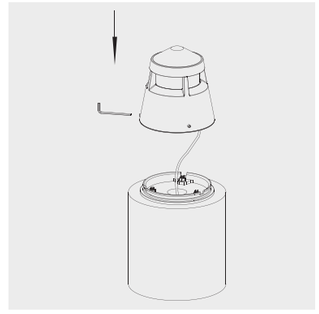

50.7009



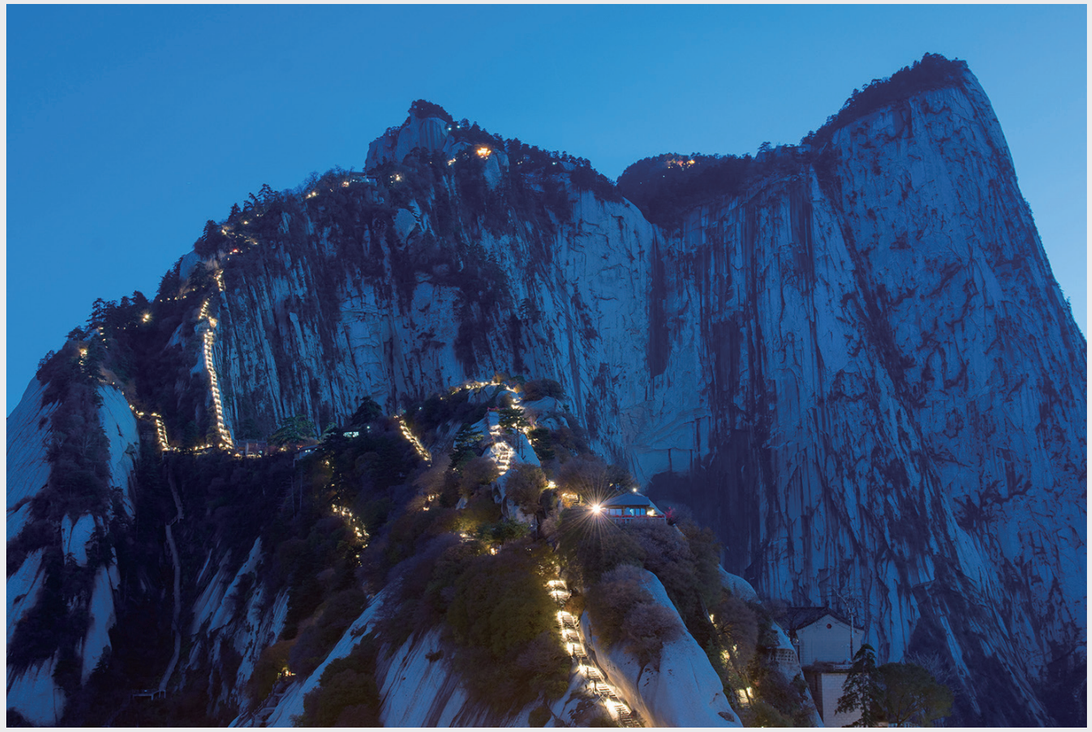

IP66 IK06

Standard color

Optional color

材质： 6063 T5 铝型材灯体；
ADC12 铝合金灯头；
304# 不锈钢紧固螺丝；
铜镀镍防水接头；
3mm 钢化安全玻璃

表面处理： 双层耐侯耐腐蚀静电粉末喷涂

安装： 适应环境温度：-30℃～ +50℃；
灯具高度 400mm 或 700mm 可选；
灯具禁止安装在低洼积水处

线材： 单色常亮：1 条二芯或三芯线，线径 7.5mm；
电线长出灯具 0.3 米

包装： 灯具净重：3.0kg
包装尺寸：835x225x130mm
包装容量：2 灯 / 箱
包装毛重：6.5kg

Material: ADC12 corrosion-resistant aluminum housing and mounting base;
Extruded aluminum lamp pole;
304 stainless steel external fasten screws;
3mm clear safety glass

Finishing: Double layers of UV-resistant polyester powder coating

Installation: Ambient temperature: -30℃～ +50℃ ;
Single color: 1x3-cores Ø7.5mm power supply cable;
cable length is 0.3m out of the pole;
Nickel plated brass waterproof cable gland;
Optional lamp pole height: 400mm/700mm
Installation in low lying or ponding area is prohibited

Packaging: Net weight: 3.0kg
Outer carton: 835x225x130mm(2pcs/ctn)









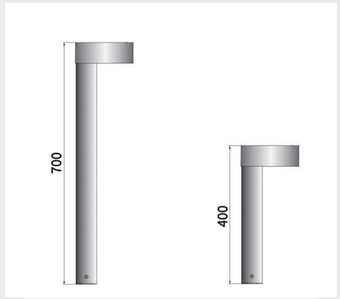

50.7009

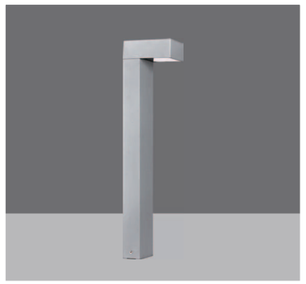

LED 8W
4000k
75x135°

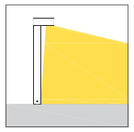

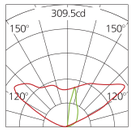

H(m)	medlux	maxlux
1.0	40	115.4
2.0	10	29
4.0	2.5	7.2

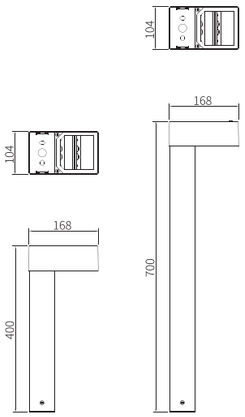

Model No.	LED Color	CRI	Light source Luminous Flux @4000K	System Power	Luminaire Luminous Flux @4000K	Luminaire Efficiency	Control Mode	Beam Angle
50.7009.A4V24H700	2200K-5700K	Ra>80	1120lm	8W	520lm	65lm/W	ON/OFF	Asymmetric 75x130°
50.7009.A4V220H700	2200K-5700K	Ra>80	1350lm	10W	630lm	63lm/W	ON/OFF	Asymmetric 75x130°

Installation:

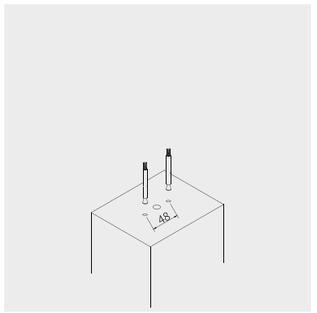

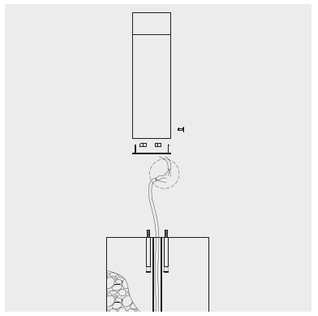

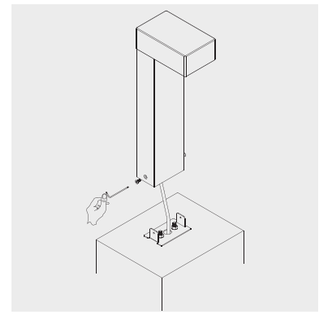

50.7010



IP66 IK07

Standard color　Optional color

材质： 6063 T5 铝型材灯杆；
ADC12 铝合金灯头；
304# 不锈钢紧固螺丝；
铜镀镍防水接头；
3mm 钢化安全玻璃

表面处理： 双层耐侯耐腐蚀静电粉末喷涂

安装： 适应环境温度：-30℃～ +50℃；
灯具高度 400mm、600mm、800mm、3000mm 或 4000mm 可选；

线材： 灯具禁止安装在低洼积水处
单色常亮：1 条三芯线，线径 7.5mm；

包装： 电线长出灯具 0.3 米
灯具净重：5.0kg
包装尺寸：855x322x205mm
包装容量：2 灯 / 箱
包装毛重：10.6kg

Material: ADC12 corrosion-resistant aluminum housing and mounting base;
Extruded aluminum lamp pole;
304 stainless steel external fasten screws;
3mm clear safety glass

Finishing: Double layers of UV-resistant polyester powder coating

Installation: Ambient temperature: -30℃～ +50℃ ;
Single color: 1x3-cores Ø7.5mm power supply cable;
cable length is 0.3m out of the pole;
Nickel plated brass waterproof cable gland;
Optional lamp pole height:
400mm/600mm/800mm/3000mm/4000mm
Installation in low lying or ponding area is prohibited

Packaging: Net weight(H800mm): 5.0kg
Outer carton(H800mm): 855x325x205mm(2pcs/ctn)







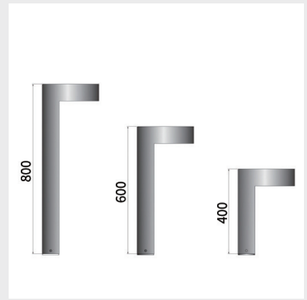

50.7010



LED 10W
4000k
70x135°



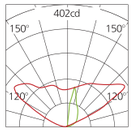

H(m)	medlux	maxlux
1.0	47.8	138.5
2.0	12	34.6
4.0	3	8.6

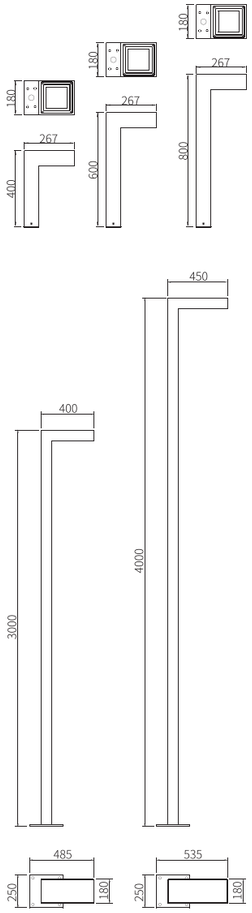

Model No.	LED Color Temp	CRI	Light source Luminous Flux @4000K	System Power	Luminaire Luminous Flux @4000K	Luminaire Efficiency	Control Mode	Beam Angle
50.7010.A4V24H800	2200K-5700K	Ra>80	1400lm	10W	650lm	65lm/W	ON/OFF	Asymmetric 75x130°
50.7010.A4V220H800	2200K-5700K	Ra>80	1620lm	12W	756lm	63lm/W	ON/OFF	Asymmetric 75x130°
50.7010.A12V220H3000	2200K-5700K	Ra>80	4050lm	30W	1890lm	63lm/W	ON/OFF	Asymmetric 75x130°
50.7010.A16V220H4000	2200K-5700K	Ra>80	5400lm	40W	2520lm	63lm/W	ON/OFF	Asymmetric 75x130°

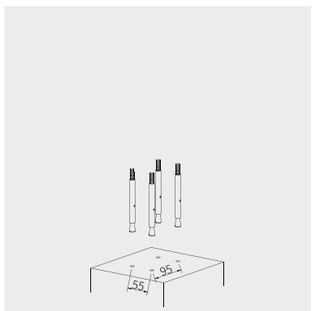

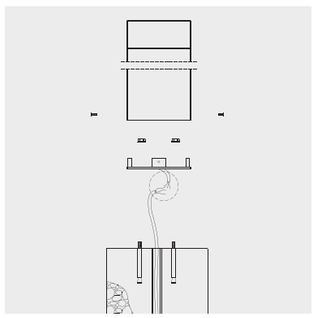

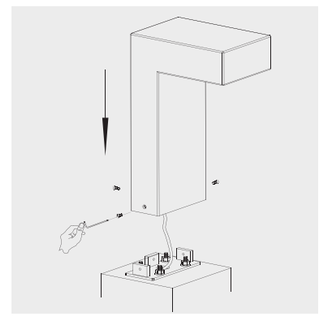

50.7017



IP66 IK07

Standard color

Optional color

材质： 6063 T5 铝型材灯体；
ADC12 铝合金压盖、安装底座；
304# 不锈钢紧固螺丝；
铜镀镍防水接头；
3mm 钢化安全玻璃。

表面处理： 双层耐侯耐腐蚀静电粉末喷涂

安装： 适应环境温度：-30℃～ +50℃；
灯具禁止安装在低洼积水处

线材： 单色常亮：1 条三芯线，线径 7.5mm；
电线长出灯具 0.3 米

包装： 灯具净重：10kg
包装尺寸：855x395x235mm
包装容量：2 灯 / 箱
包装毛重：11.6kg

Material: ADC12 corrosion-resistant aluminum housing;
Extruded aluminum lamp pole;
304 stainless steel external fasten screws;
3mm clear safety glass

Finishing: Double layers of UV-resistant polyester powder coating
Ambient temperature: -30℃～ +50℃ ;

Installation: Single color: 1x3-cores Ø7.5mm power supply cable;
cable length is 0.3m out of the pole;
Nickel plated brass waterproof cable gland;
Installation in low lying or ponding area is prohibited.

Packaging: Net weight: 10kg
Outer carton: 855x395x235(2pcs/ctn)



50.7017



LED 8W
4000k
80x130°

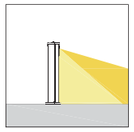

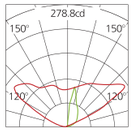

H(m)	medlux	maxlux
1.0	59.4	191.6
2.0	14.9	48
3.0	3.71	12

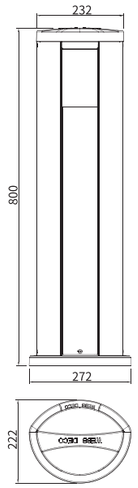

Model No.	LED Color Temp	CRI	Light source Luminous Flux @4000K	System Power	Luminaire Luminous Flux @4000K	Luminaire Efficiency	Control Mode	Beam Angle
50.7017S.A3V220H800	2200K-5700K	Ra>80	1080lm	8W	440lm	55lm/W	ON/OFF	Asymmetric 80x130°
50.7017D.A6V220H800	2200K-5700K	Ra>80	2160lm	16W	880lm	55lm/W	ON/OFF	2xAsymmetric 80x130°

Installation:

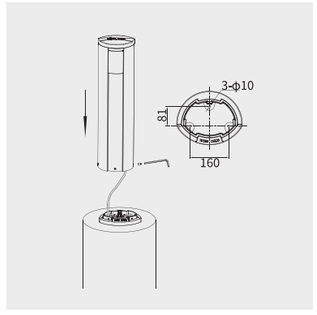

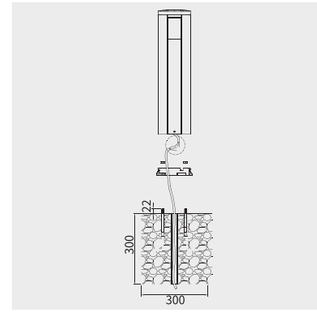

50.7011

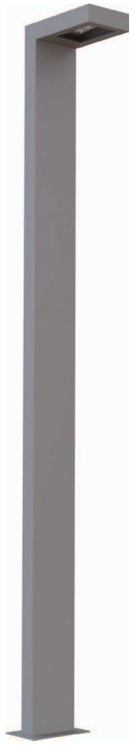

IP66 IK07

Standard color　Optional color

材质： 6063 T5 铝型材灯体；
硅胶密封垫；
304# 不锈钢紧固螺丝；
铜镀镍防水接头；
3mm 钢化安全玻璃

表面处理： 双层耐侯耐腐蚀静电粉末喷涂

安装： 适应环境温度：-30℃～ +50℃；
灯具高度 3000mm、4000mm 或 5000mm 可选

线材： 单色常亮：1 条三芯线，线径 7.5mm；
电线长出灯具 0.3 米

包装： 灯具净重：30kg（灯具高度为 3 米）
36kg（灯具高度为 4 米）
包装：牛皮纸与汽泡棉缠绕

Material: Extruded aluminum lamp housing & pole;
Anti-aging waterproof silicone gasket;
304 stainless steel external fasten screws;
3mm clear safety glass

Finishing: Double layers of UV-resistant polyester powder coating

Installation: Ambient temperature: -30℃～ +50℃ ;
Single color: 1x3-cores Ø7.5mm power supply cable;
cable length is 0.3m out of the pole;
Nickel plated brass waterproof cable gland
Installation in low lying or ponding area is prohibited

Packaging: Net weight: 30kg(H3000mm)
36kg(H4000mm)

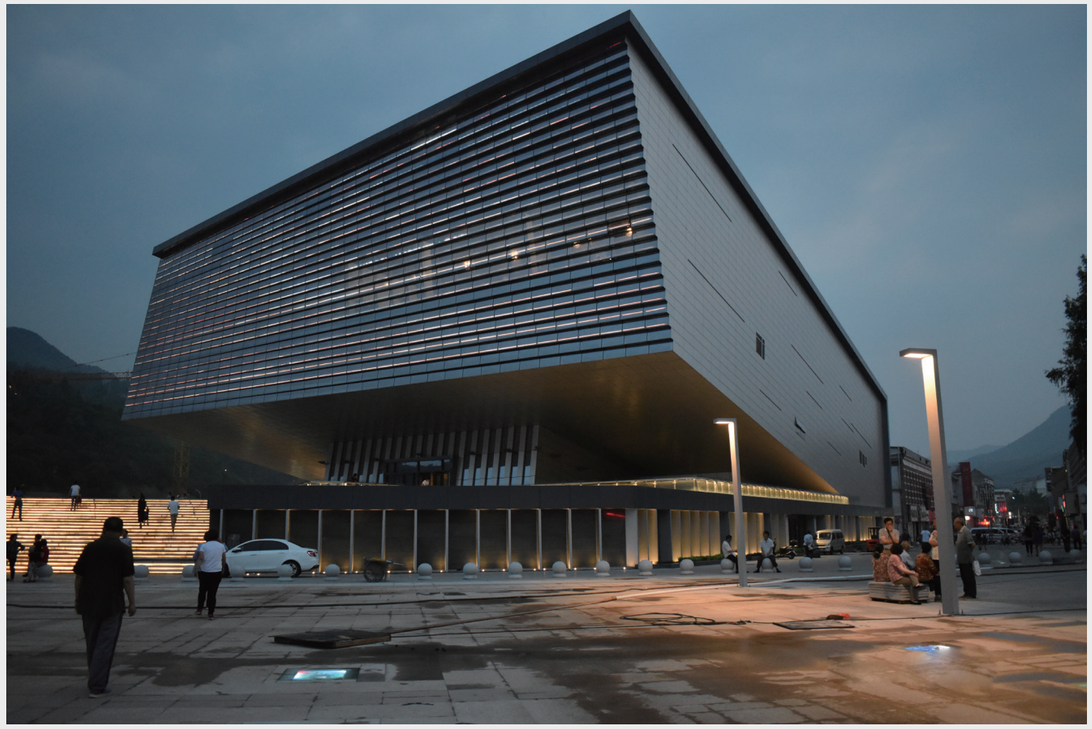





50.7011



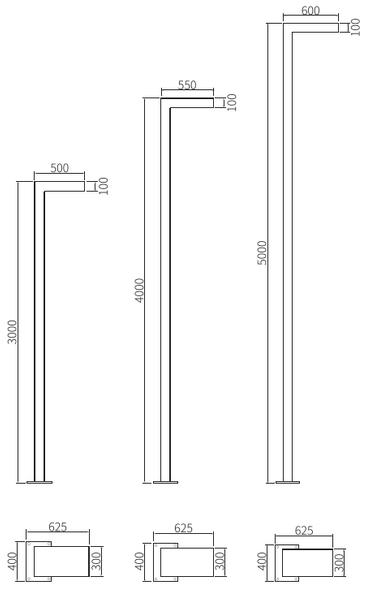

LED 36W
4000k
60x90°

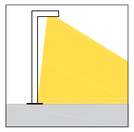

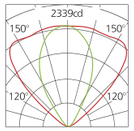

H(m)	medlux	maxlux
1.0	1657.6	2326.8
2.0	414.3	581.7
4.0	103.6	145.4
6.0	46	64.6

LED 36W
4000k
60x130°

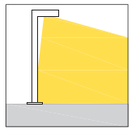

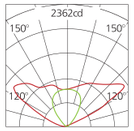

H(m)	medlux	maxlux
1.0	723.1	1082.2
2.0	180.7	270.5
4.0	45.2	67.7
6.0	20.1	30.1

LED 36W
4000k
80x135°

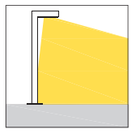

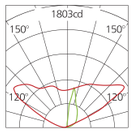

H(m)	medlux	maxlux
1.0	845.6	1145.9
2.0	211.5	286.4
4.0	52.9	71.6
6.0	23.5	31.9

Model No.	LED Color Temp	CRI	Light source Luminous Flux @4000K	System Power	Luminaire Luminous Flux @4000K	Luminaire Efficiency	Control Mode	Beam Angle
50.7011.A24V220H3000	2200K-5700K	Ra>80	4860lm	36W	3060lm	85lm/W	ON/OFF	60x90°/60x130° Asymmetric 80x135°
50.7011.A24V220H4000	2200K-5700K	Ra>80	5400lm	40W	3400lm	85lm/W	ON/OFF	60x90°/60x130° Asymmetric 80x135°
50.7011.A24V220H5000	2200K-5700K	Ra>80	6750lm	50W	4250lm	85lm/W	ON/OFF	60x90°/60x130° Asymmetric 80x135°

Installation:

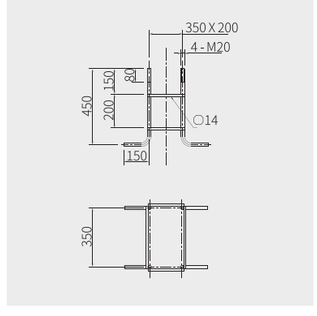

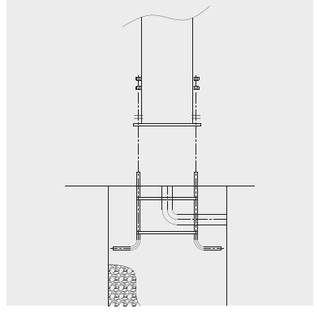

返回目录 BACK

50.7012





Standard color

Optional color

IP66 IK07 PWM

材质：	6063 T5 铝型材灯体，灯杆； 硅胶密封垫； 304# 不锈钢紧固螺丝； 铜镀镍防水接头； 3mm 钢化安全玻璃
表面处理：	双层耐侯耐腐蚀静电粉末喷涂
安装：	适应环境温度：-30°C～ +50°C； 灯杆高度 4000mm 或 6000mm 可选
线材：	不调光：1 条 1 米 3 芯线，线径 7.5mm； 调光：1 条三芯电源线，线径 7.5mm； 1 条二芯信号线，线径 6.0mm； 电线长出灯具检修口 0.3 米
包装：	灯头净重：L800=15kg；L1200=18kg 灯头包装尺寸：845x205x150mm（L800） 灯头包装尺寸：1245x205x150mm（L1200） 包装毛重：L800=16kg；L1200=19.2kg 灯杆包装：牛皮纸与汽泡棉缠绕

Material:	Extruded aluminum lamp housing and pole; Anti-aging waterproof silicone gasket; 304 stainless steel external fasten screws; 3mm clear safety glass
Finishing:	Double layers of DUPONT UV-resistant polyester powder coating
Installation:	Ambient temperature: -30°C～ +50°C ; Non-dimmable: 1x1m length 3-cores Ø7.5mm power supply cable; Dimmable: 1x1m length 3-cores Ø7.5mm power supply cable & 1x2-cores Ø6.0mm data cable; Nickel plated brass waterproof cable gland; Optional Fitting Length(of lamp cap): 800mm/1200mm
Packaging:	Net weight: L800=15kg；L1200=18kg Outer carton for fittings: 845x205x150mm(L800) Outer carton for fittings: 1245x205x150mm(L1200)



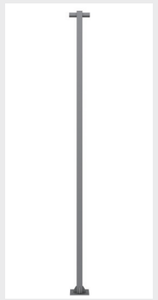



返回目录 BACK

50.7012

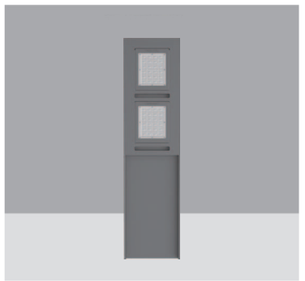

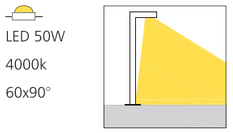

LED 50W
4000k
60x90°

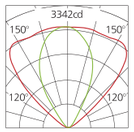

H(m)	medlux	maxlux
1.0	2368	3324
2.0	591.9	831
4.0	148	207.7
6.0	65.77	92.33

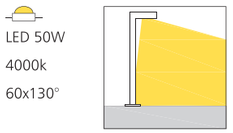

LED 50W
4000k
60x130°

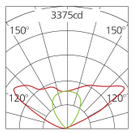

H(m)	medlux	maxlux
1.0	1033	1546
2.0	258.1	386.5
4.0	64.54	96.62
6.0	28.68	42.94

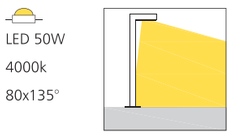

LED 50W
4000k
80x135°

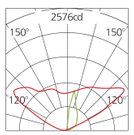

H(m)	medlux	maxlux
1.0	1208	1637
2.0	302.1	409.2
4.0	75.52	102.3
6.0	33.57	45.47

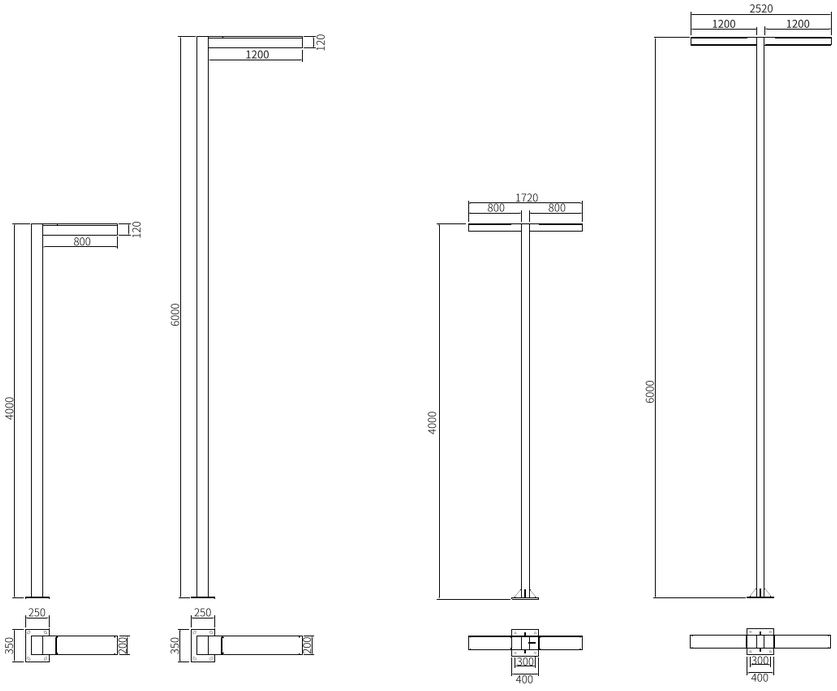

Model No.	LED Color Temp	CRI	Light source Luminous Flux @4000K	System Power	Luminaire Luminous Flux @4000K	Luminaire Efficiency	Control Mode	Beam Angle
50.7012.A24V220L800	2200K-5700K	Ra>80	6750lm	50W	4250lm	85lm/W	ON/OFF	60x90°/60x130° Asymmetric 80x135°
50.7012.A36V220L1000	2200K-5700K	Ra>80	10130lm	75W	6375lm	85lm/W	ON/OFF	60x90°/60x130° Asymmetric 80x135°
50.7012.A24CV220L800	2200K-5700K	Ra>80	6750lm	50W	4250lm	85lm/W	DMX512	60x90°/60x130° Asymmetric 80x135°

Installation:

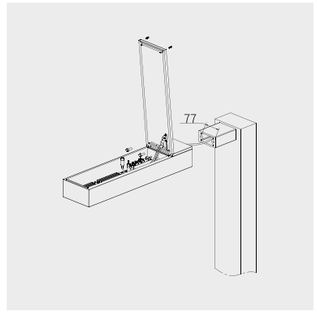

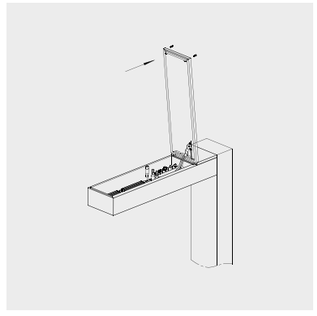

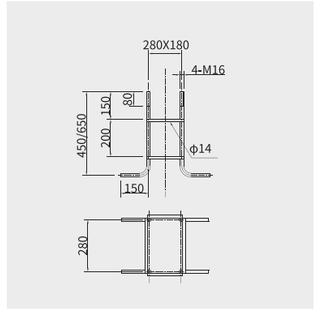

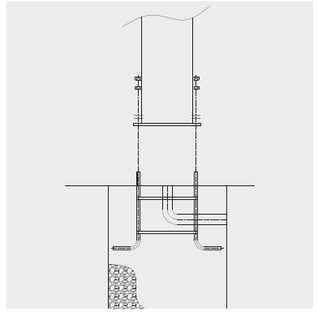

返回目录 BACK

50.7014





IP66 IK07

Standard color

Optional color

材质： ADC12 铝合金灯头；
6063 T5 铝合金灯杆；
奶白 LLDPE 防紫外线透光罩；
防紫外线透明 PC 透光罩；
304# 不锈钢紧固螺丝；
硅胶密封胶垫

表面处理： 双层耐侯耐腐蚀静电粉末喷涂

安装： 适应环境温度：-30℃～ +50℃；
灯具投射角：不可调；
灯具高度 3500mm 或 4500mm 可选

线材： 一条三芯电源线，线径 7.5mm；
电线长出灯杆检修口 0.3 米

包装： 灯头净重：33.5kg
灯头包装尺寸：870x870x535mm
包装毛重：35kg
灯杆包装：牛皮纸与汽泡棉缠绕

Material: ADC12 corrosion-resistant aluminum housing;
Milky white anti-UV LLDPE upper diffuser;
Anti-UV transparent PC lower diffuser;
Anti-aging waterproof silicone gasket;
304 stainless steel external fasten screws

Finishing: Double layers of UV-resistant polyester powder coating

Installation: Ambient temperature: -30℃～ +50℃ ;
Non-dimmable: 1x3-cores Ø7.5mm power supply cable;
cable length is 0.3m out of the pole;
Nickel plated brass waterproof cable gland
Optional Height of Pole: 3500mm/4500mm

Packaging: Net fittings weight: 33.5kg
Outer fittings carton: 870x870x535mm







50.7014



50.7014.05

LED

80x130°



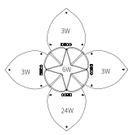

50.7014.06

LED

80x130°

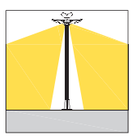

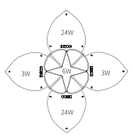

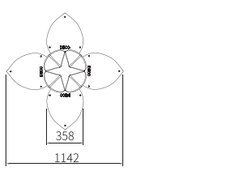

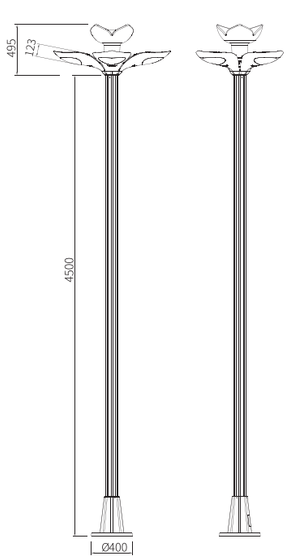

Model No.	LED Color Temp	CRI	Light source Luminous Flux @4000K	System Power	Luminaire Luminous Flux @4000K	Luminaire Efficiency	Control Mode	Beam Angle
50.7014.A12H5000	2200K-5700K	Ra>80	5200lm	1x24W+3x3W+6W	1950lm	50lm/W	ON/OFF	80x130°
50.7014.2xA12H5000	2200K-5700K	Ra>80	8650lm	2x24W+2x3W+6W	3000lm	50lm/W	ON/OFF	2x(80x130°)

Installation:

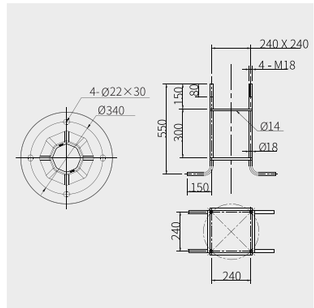

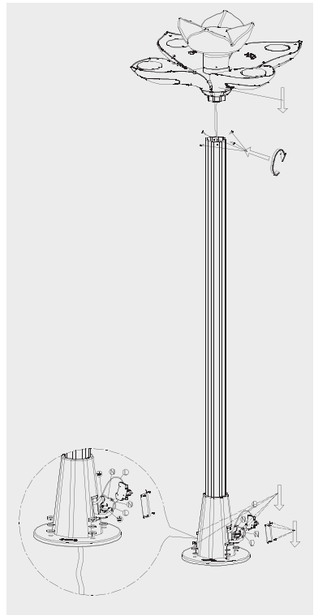

返回目录 BACK

50.2013



IP66 IK07 DMX RGB

Standard color

Optional color

材质： 6063 T5 铝型材灯体、灯杆；
304# 不锈钢紧固螺丝，吊绳；
铜镀镍防水接头；
奶白 PC 抗 UV 透光罩

表面处理： 双层耐侯耐腐蚀静电粉末喷涂

安装： 适应环境温度：-30℃～ +50℃；
灯杆高度 4500mm 或 5000mm 可选

线材： 单色常亮：1 条两芯线，线径 7.0mm；
DMX512 控制：1 条五芯线，线径 7.6mm；
电线长出灯杆 1.5 米

Material: Corrosion-resistant aluminum housing and lamp pole;
304 stainless steel external fasten screws and hang rope;
Milky white anti-UV PC diffuser

Finishing: Double layers of UV-resistant polyester powder coating

Installation: Ambient temperature: -30℃～ +50℃ ;
Single color: 1x2-cores Ø7.0mm power supply cables;
DMX512 compatible: 1x5-cores Ø7.6mm power supply cables;
cable length is 1.5m out of the pole;
Nickel plated brass waterproof cable gland;
Optional lamp pole height: 4.5m/5m







50.2013

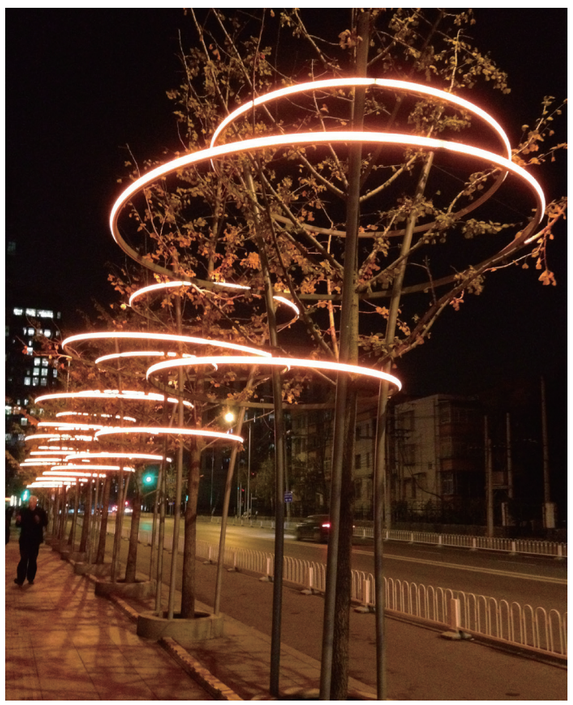

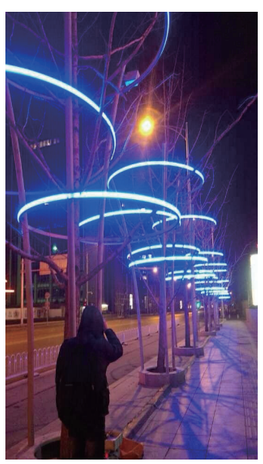

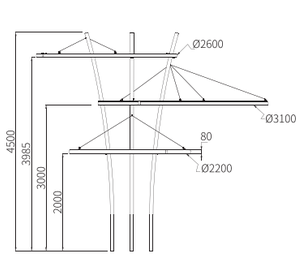

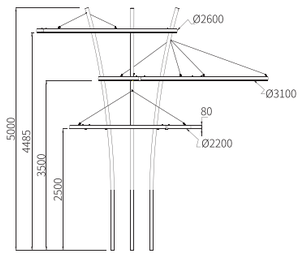

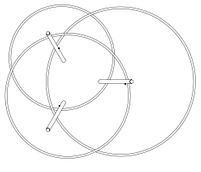

Model No.	LED Color Temp	CRI	Light source Luminous Flux @4000K	System Power	Luminaire Luminous Flux @4000K	Luminaire Efficiency	Control Mode	Beam Angle
50.2013.D48FV24/M	RGB		320lm	8W/M	240lm	30lm/W	DMX512	180°
50.2013.D48SV24/M	RGBW		440lm	8W/M	280lm	35lm/W	DMX512	180°
50.2013.D48V24/M	2200K-5700K	Ra>80	1200lm	8W/M	480lm	60lm/W	ON/OFF	

Installation:

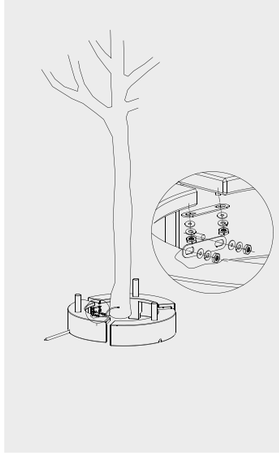

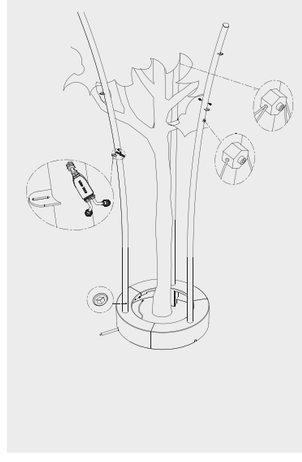

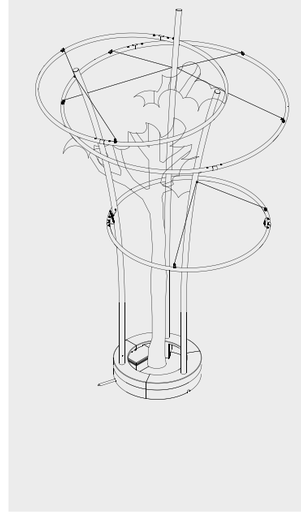

50.0824





IP66

Standard color

Optional color







材质： ADC12 铝合金灯头；
6063 T5 铝合金灯杆；
6mm 钢化安全玻璃；
铜镀镍防水接头；
304# 不锈钢紧固螺丝；
硅胶密封胶垫

表面处理： 双层耐侯耐腐蚀静电粉末喷涂

安装： 适应环境温度：-30℃～ +50℃；
适应环境湿度：100%；
灯杆高度 4 米、5 米、6 米可选

线材： 一个灯头一条三芯电源线，线径 7.5mm；
电线长出灯杆检修口 0.4 米

包装： 灯头净重：3.4kg
灯头内盒尺寸：380x205x215mm
灯头外箱尺寸：415x395x450mm
灯头包装容量：4 灯 / 箱
灯杆包装毛重：15.2kg
灯杆包装：牛皮纸与汽泡棉缠绕

Material: ADC12 corrosion-resistant die-cast aluminum housing;
6063 T5 aluminum lamppost;
6mm clear safety glass;
Anti-aging waterproof silicone gasket;
304# stainless steel external fasten screws

Installation: Ambient temperature: -30℃～ +50℃
Single Color: 1x1m length 3-cores Ø7.5mm power supply cable;
The cable is 0.4m out of the lamp pole;
Nickel plated brass waterproof cable gland

Packaging: Net weight for fittings: 3.4kg
Outer carton for fittings: 415x395x450mm(4pcs/ctn)

50.0824

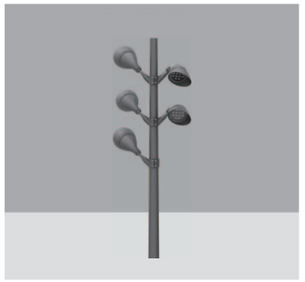

挂接灯头尺寸

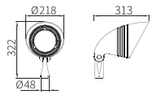

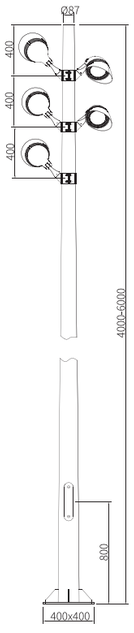

LED 25W
4000k
15°



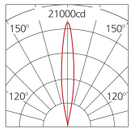

H(m)	medlux	maxlux
2.0	4056.5	5512.5
5.0	665	875
10.0	157.5	220.5
20.0	42	54.5

LED 25W
4000k
20°



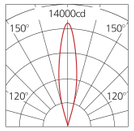

H(m)	medlux	maxlux
2.0	2607.5	3613.5
5.0	416.5	577.5
10.0	105	143.5
20.0	26.2	35

LED 25W
4000k
30°



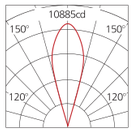

H(m)	medlux	maxlux
2.0	1516.5	2652.5
5.0	242.5	424
10.0	60.5	106
20.0	15.5	23

LED 25W
4000k
45°



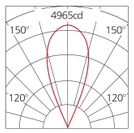

H(m)	medlux	maxlux
2.0	846	1242
5.0	135	198
10.0	32.5	71
20.0	8.4	12.6

LED 25W
4000k
60°

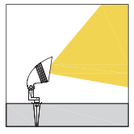

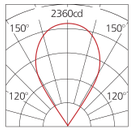

H(m)	medlux	maxlux
2.0	371	594
5.0	59.5	93.5
10.0	14.5	23.5
20.0	3.6	6

Model No.	LED Color Temp	CRI	Light source Luminous Flux @4000K	System Power	Luminaire Luminous Flux @4000K	Luminaire Efficiency	Control Mode	Beam Angle
50.0824.A12V24	2200K-5700K	Ra>80	3500lm	25W	2300lm	92lm/W	ON/OFF	15°/20°/30°/45°/60°
50.0824.A12V220	2200K-5700K	Ra>80	4200lm	30W	2700lm	90lm/W	ON/OFF	15°/20°/30°/45°/60°

Installation:

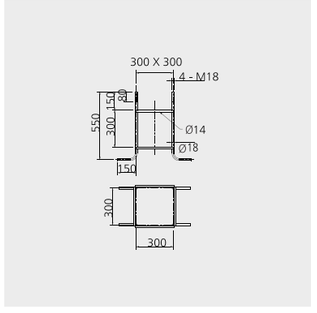

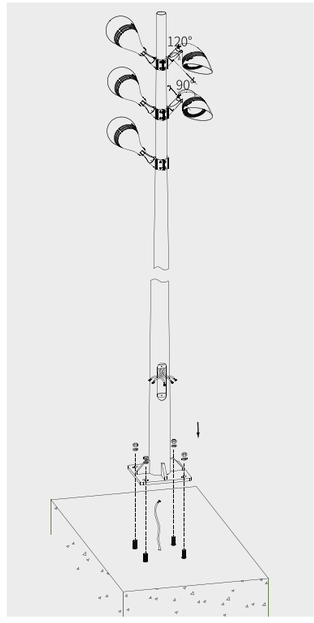

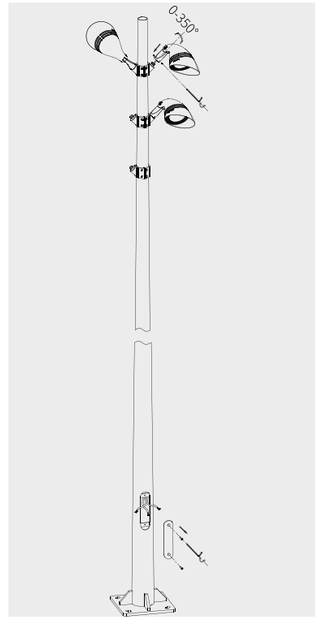

返回目录 BACK

北京·亚洲基础设施投资银行

Asian Infrastructure Investment Bank · Beijing

60.8501



IP66 IK07 DMX

Standard color

Optional color

材质：	ADC12 铝合金灯体；	**Material:**	ADC12 corrosion-resistant die-cast aluminum housing;
	304# 不锈钢紧固螺丝；		304 stainless steel external fasten screws;
	硅胶密封垫；		Anti-aging waterproof silicone gasket;
	3mm 钢化安全玻璃		3mm clear safety glass
表面处理：	双层耐侯耐腐蚀静电粉末喷涂	**Finishing:**	Double layers of UV-resistant polyester powder coating
安装：	适应环境温度：-30℃～ +50℃；	**Installation:**	Ambient temperature: -30℃～ +50℃
	可调角度范围：不可调；		Single color: 1x0.5m length 2/3cores Ø7.0mm power supply cable;
	灯具禁止安装在低洼处		
线材：	单色常亮：1 条 0.5 米两 / 三芯电源线，线径 7.0mm；		DMX512 compatible:1x0.5m length 5 cores Ø7.6mm signal cable;
	DMX512 控制：1 条 0.5 米五芯信号线，线径 7.6mm；		
包装：	灯具净重：0.8kg		Nickel plated brass waterproof cable gland
	内盒尺寸：90x90x130mm		Installation in low lying area is prohibited
	外箱尺寸：380x380x280mm	**Packaging:**	Net weight: 0.8kg
	包装容量：16 灯 / 箱		Outer carton: 380x380x280mm(16pcs/ctn)
	包装毛重：14kg		







60.8501



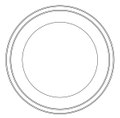

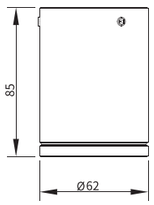

LED 10W
4000k
12°

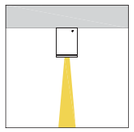

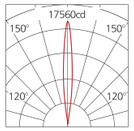

H(m)	medlux	maxlux
2.0	3092	4392
5.0	495	702.5
10.0	123.7	176.2
20.0	31	44

LED 10W
4000k
25°

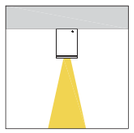

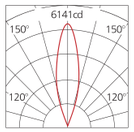

H(m)	medlux	maxlux
2.0	1086	1536
5.0	173.7	245.7
10.0	43	61.4
20.0	10.8	15.3

LED 10W
4000k
40°

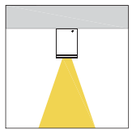

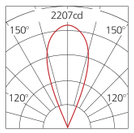

H(m)	medlux	maxlux
2.0	378.7	552
5.0	60	88.2
10.0	15.1	22
20.0	3.7	5.5

LED 10W
4000k
60°

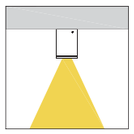

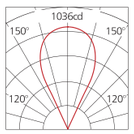

H(m)	medlux	maxlux
2.0	166.2	258.7
5.0	26.5	41.2
10.0	6.6	10.25
20.0	1.6	2.5

Model No.	LED Color Temp	CRI	Light source Luminous Flux @4000K	System Power	Luminaire Luminous Flux @4000K	Luminaire Efficiency	Control Mode	Beam Angle
60.8501.B1V24	2200K-5700K	Ra>80	1120lm	8W	680lm	85lm/W	ON/OFF	10°/25°/40°/60°
60.8501.B1V220	2200K-5700K	Ra>80	1350lm	10W	810lm	81lm/W	ON/OFF	10°/25°/40°/60°
60.8501.B1CV24	2200K-5700K	Ra>80	1120lm	8W	680lm	85lm/W	DMX512	10°/25°/40°/60°

Installation:

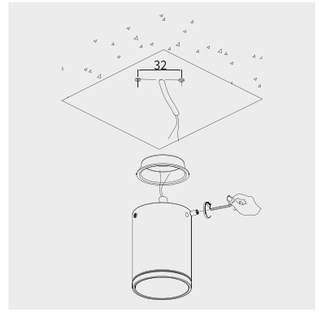

60.8502



IP66 IK07 DMX

Standard color

Optional color

材质： ADC12 铝合金灯体；
304# 不锈钢紧固螺丝；
硅胶密封垫；
3mm 钢化安全玻璃

表面处理： 双层耐侯耐腐蚀静电粉末喷涂

安装： 适应环境温度：-30℃～ +50℃；
可调角度范围：不可调；
灯具禁止安装在低洼处

线材： 单色常亮：1 条 0.5 米三芯电源线，线径 7.0mm；
DMX512 控制：1 条 0.5 米三芯电源线，线径 7.0mm；
2 条 0.5 米四芯信号线，线径 6.0mm

包装： 灯具净重：0.8kg
内盒尺寸：90x90x130mm
外箱尺寸：380x380x280mm
包装容量：16 灯 / 箱
包装毛重：14kg

Material: ADC12 corrosion-resistant die-cast aluminum housing;
304 stainless steel external fasten screws;
Anti-aging waterproof silicone gasket;
3mm clear safety glass

Finishing: Double layers of UV-resistant polyester powder coating

Installation: Ambient temperature: -30℃～ +50℃
Single color: 1x0.5m length 3cores Ø7.0mm power supply cable;
DMX512 compatible: 1x0.5m length 3 cores Ø7.0mm power supply cable;
2x0.5m length 4 cores Ø6.0mm signal cable;
Nickel plated brass waterproof cable gland
Installation in low lying area is prohibited

Packaging: Net weight: 0.8kg
Outer carton: 380x380x280mm(16pcs/ctn)





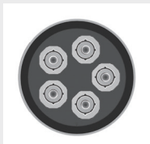



Anti-glare grille

60.8502



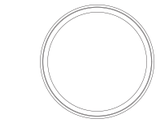

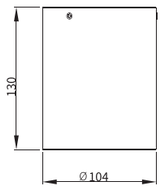

LED 18W
4000k
8°

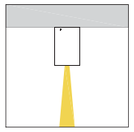

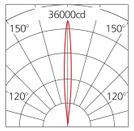

H(m)	medlux	maxlux
2.0	6456.6	8991
5.0	1033.2	1440
10.0	269	375
20.0	67.2	90

LED 18W
4000k
14°

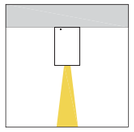

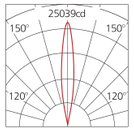

H(m)	medlux	maxlux
2.0	4550.4	6332.4
5.0	727.2	1012.8
10.0	181.8	253.2
20.0	45.6	63.2

LED 18W
4000k
20°

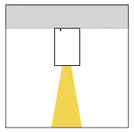

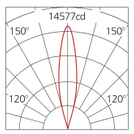

H(m)	medlux	maxlux
2.0	2628	3644
5.0	420.6	583.2
10.0	105.1	145.8
20.0	26.4	36.4

LED 18W
4000k
30°

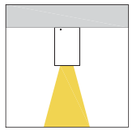

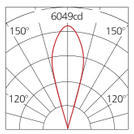

H(m)	medlux	maxlux
2.0	1056	1514.4
5.0	169.2	243
10.0	42.2	61.2
20.0	10.8	15.3

LED 18W
4000k
40°

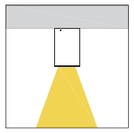

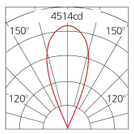

H(m)	medlux	maxlux
2.0	754.8	1134
5.0	120.6	180
10.0	30.6	45
20.0	7.5	11.4

LED 18W
4000k
60°

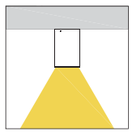

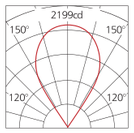

H(m)	medlux	maxlux
2.0	355.8	550.1
5.0	57.6	88.2
10.0	14.4	21.6
20.0	3.6	5.4

Model No.	LED Color Temp	CRI	Light source Luminous Flux @4000K	System Power	Luminaire Luminous Flux @4000K	Luminaire Efficiency	Control Mode	Beam Angle
60.8502.A5V220	2200K-5700K	Ra>80	2430lm	18W	1800lm	100lm/W	ON/OFF	8°/14°/20°/30°/40°/60°
60.8502.A5CV220	2200K-5700K	Ra>80	2430lm	18W	1800lm	100lm/W	DMX512	8°/14°/20°/30°/40°/60°

Installation:

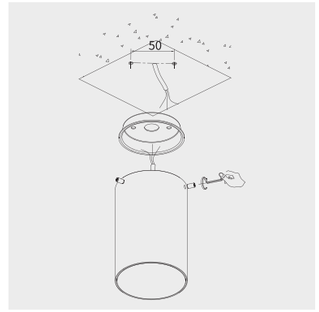

60.8503



IP66 IK07 DMX RGB

Standard color

Optional color

材质：	ADC12 铝合金灯体；
	304# 不锈钢紧固螺丝；
	硅胶密封垫；
	铜镀镍防水接头；
	3mm 钢化安全玻璃
表面处理：	双层耐侯耐腐蚀静电粉末喷涂
安装：	适应环境温度：-30℃～ +50℃；
	可调角度范围：不可调；
	灯具禁止安装在低洼处
线材：	单色常亮：1 条 0.5 米三芯电源线，线径 7.0mm；
	DMX512 控制：1 条 0.5 米三芯电源线，线径 7.0mm；
	2 条 0.5 米四芯信号线，线径 6.0mm
包装：	灯具净重：2.2kg
	内盒尺寸：185x185x165mm
	外箱尺寸：570x380x350mm
	包装容量：12 灯 / 箱
	包装毛重：27.4kg

Material:	ADC12 corrosion-resistant die-cast aluminum housing;
	304 stainless steel external fasten screws;
	Anti-aging waterproof silicone gasket;
	3mm clear safety glass
Finishing:	Double layers of UV-resistant polyester powder coating
Installation:	Ambient temperature: -30℃～ +50℃
	Single color: 1x0.5m length 3cores Ø7.0mm power supply cable;
	DMX512 compatible: 1x0.5m length 3 cores Ø7.0mm power supply cable;
	2x0.5m length 4 cores Ø6.0mm signal cable;
	Nickel plated brass waterproof cable gland
	Installation in low lying area is prohibited
Packaging:	Net weight: 2.2kg
	Outer carton: 570x380x350mm(12pcs/ctn)





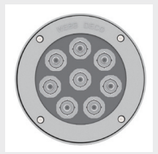





Optimised system power



Anti-glare grille

60.8503

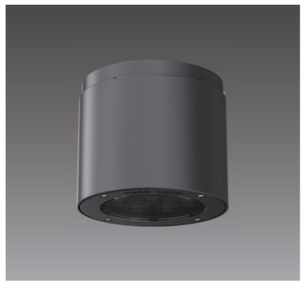



LED 25W
4000k
8°

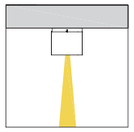

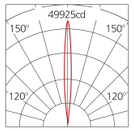

H(m)	medlux	maxlux
2.0	8965	12485
5.0	1435	2000
10.0	357.5	500
20.0	90	125

LED 25W
4000k
14°

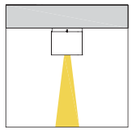

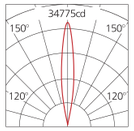

H(m)	medlux	maxlux
2.0	6320	8975
5.0	1010	1394
10.0	252.5	350
20.0	63	80

LED 25W
4000k
20°

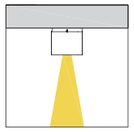

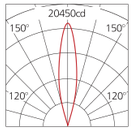

H(m)	medlux	maxlux
2.0	3650	5062.5
5.0	584	810
10.0	146	202.5
20.0	36.5	50.5

LED 25W
4000k
30°

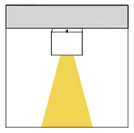

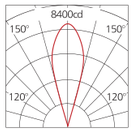

H(m)	medlux	maxlux
2.0	1465	2104
5.0	235	337.5
10.0	58.5	85
20.0	15	21

LED 25W
4000k
40°

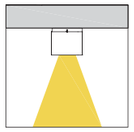

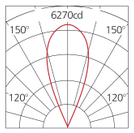

H(m)	medlux	maxlux
2.0	1100	1575
5.0	167.5	250
10.0	45.5	62.5
20.0	4.4	15.5

LED 25W
4000k
60°

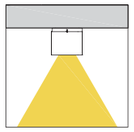

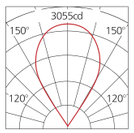

H(m)	medlux	maxlux
2.0	495	760
5.0	80	125
10.0	20	6
20.0	5	7.5

Model No.	LED Color Temp	CRI	Light source Luminous Flux @4000K	System Power	Luminaire Luminous Flux @4000K	Luminaire Efficiency	Control Mode	Beam Angle
60.8503.A8V220	2200K-5700K	Ra>80	3375lm	25W	2425lm	97lm/W	ON/OFF	8°/14°/20°/30°/40°/60°
60.8503.A8CV220	2200K-5700K	Ra>80	3375lm	25W	2425lm	97lm/W	ON/OFF	8°/14°/20°/30°/40°/60°
60.8503.E12SV220	RGBW		2050lm	30W	1050lm	35lm/W	DMX512	12°/24°/36

Installation:

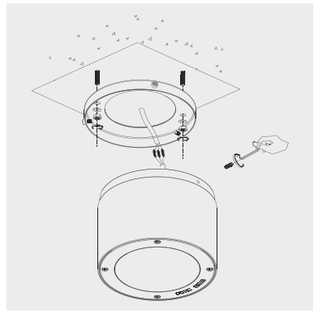

60.8504





IP66 IK07 DMX RGB

Standard color

Optional color

材质： ADC12 铝合金灯体；
304# 不锈钢紧固螺丝；
硅胶密封垫；
铜镀镍防水接头；
3mm 钢化安全玻璃

表面处理： 双层耐侯耐腐蚀静电粉末喷涂

安装： 适应环境温度：-30℃～ +50℃；
可调角度范围：不可调；
灯具禁止安装在低洼处

线材： 单色常亮：1 条 0.5 米三芯电源线，线径 7.0mm；
DMX512 控制：1 条 0.5 米三芯电源线，线径 7.0mm；
2 条 0.5 米四芯信号线，线径 6.0mm

包装： 灯具净重：4.8kg
内盒尺寸：235x235x200mm
外箱尺寸：485x480x220mm
包装容量：4 灯 / 箱
包装毛重：21kg

Material: ADC12 corrosion-resistant die-cast aluminum housing;
304 stainless steel external fasten screws;
Anti-aging waterproof silicone gasket;
3mm clear safety glass

Finishing: Double layers of UV-resistant polyester powder coating

Installation: Ambient temperature: -30℃～ +50℃
Single color: 1x0.5m length 3cores Ø7.0mm power supply cable;
DMX512 compatible: 1x0.5m length 3cores Ø7.0mm power supply cable;
2x0.5m length 4 cores Ø6.0mm signal cable;
Nickel plated brass waterproof cable gland
Installation in low lying area is prohibited

Packaging: Net weight: 4.8kg
Outer carton: 485x480x220mm(4pcs/ctn)



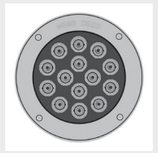





Optimised system power



Anti-glare grille

返回目录 BACK

60.8504

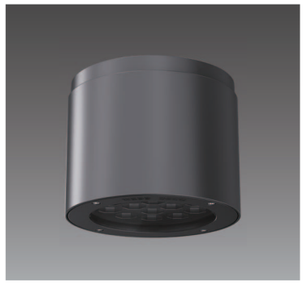



LED 40W
4000k
8°

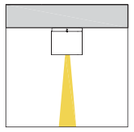

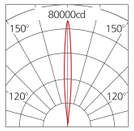

H(m)	medlux	maxlux
2.0	14348	19980
5.0	2296	3200
10.0	574	800
20.0	143.2	200

LED 40W
4000k
14°

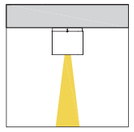

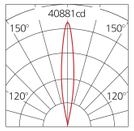

H(m)	medlux	maxlux
2.0	7246	10220
5.0	1160	1635
10.0	290	409
20.0	75	102.2

LED 40W
4000k
20°

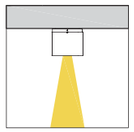

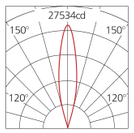

H(m)	medlux	maxlux
2.0	4827	6883
5.0	772.2	1101
10.0	193	275.3
20.0	48	69

LED 40W
4000k
30°

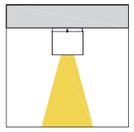

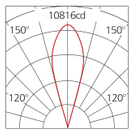

H(m)	medlux	maxlux
2.0	1864	2704
5.0	298.3	432.6
10.0	74.5	108
20.0	18.6	27

LED 40W
4000k
40°

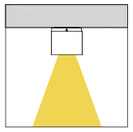

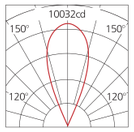

H(m)	medlux	maxlux
2.0	1677.6	2520
5.0	268	400
10.0	68	100
20.0	8.8	25.2

LED 40W
4000k
60°

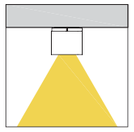

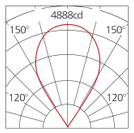

H(m)	medlux	maxlux
2.0	790.8	122.4
5.0	128	196
10.0	32	48
20.0	8	12

Model No.	LED Color Temp	CRI	Light source Luminous Flux @4000K	System Power	Luminaire Luminous Flux @4000K	Luminaire Efficiency	Control Mode	Beam Angle
60.8504.A14V220	2200K-5700K	Ra>80	5400lm	40W	3880lm	97lm/W	ON/OFF	8°/14°/20°/30°/40°/60°
60.8504.A14CV220	2200K-5700K	Ra>80	5400lm	40W	3880lm	97lm/W	DMX512	8°/14°/20°/30°/40°/60°
60.8504.E14SV220	RGBW		2730lm	40W	1600lm	40lm/W	DMX512	10°/16°/25°/40°

Installation:

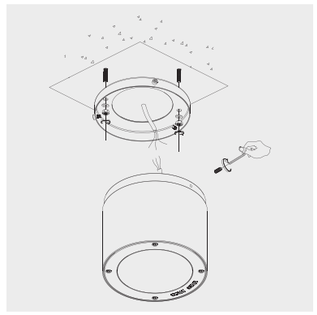

60.0506



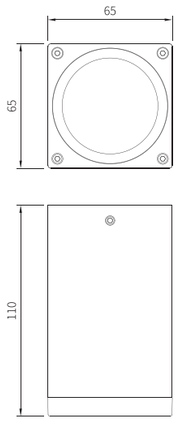

LED 4W 4000k 14°	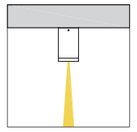	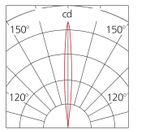	**H(m)** 2.0 5.0 10.0 20.0	**medlux** 360 57.6 14.4 3.6	**maxlux** 473.4 75.7 19.2 4.8
LED 4W 4000k 20°	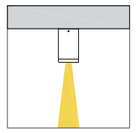	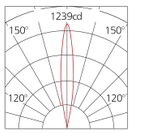	**H(m)** 2.0 5.0 10.0 20.0	**medlux** 223.5 36 9 1.6	**maxlux** 309.7 50 12.6 3.1
LED 4W 4000k 30°	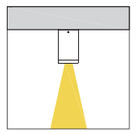	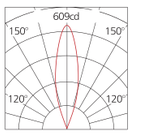	**H(m)** 2.0 5.0 10.0 20.0	**medlux** 104.4 16.8 4.2 1	**maxlux** 152.4 24.36 6 1.5
LED 4W 4000k 40°	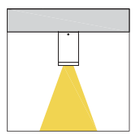	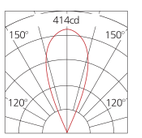	**H(m)** 2.0 5.0 10.0 20.0	**medlux** 70.5 11.2 2.7 0.8	**maxlux** 103.5 16.7 4.14 1.1
LED 4W 4000k 60°	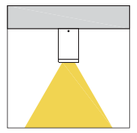	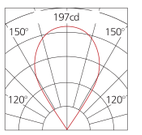	**H(m)** 2.0 5.0 10.0 20.0	**medlux** 30.6 5 1.26 0.3	**maxlux** 50 7.7 2 0.54

IP66



Standard color



Optional color

材质： ADC12 铝合金灯体；
304# 不锈钢紧固螺丝；
硅胶密封垫；
铜镀镍防水接头；
3mm 钢化安全玻璃

表面处理： 双层耐侯耐腐蚀静电粉末喷涂

安装： 适应环境温度：-30℃～ +50℃；
可调角度范围：不可调；
灯具禁止安装在低洼处

线材： 单色常亮：1 条 0.5 米两 / 三芯电源线，线径 7.0mm
DMX512 控制：2 条 0.5 米五芯信号线，线径 7.6mm；

包装： 灯具净重：0.6kg
内盒尺寸：100x100x145mm
内盒尺寸：415x315x310mm
包装容量：24 灯 / 箱
包装毛重：16kg

Material: ADC12 corrosion-resistant die-cast aluminum housing;
304 stainless steel external fasten screws;
Anti-aging waterproof silicone gasket;
3mm clear safety glass

Finishing: Double layers of UV-resistant polyester powder coating

Installation: Ambient temperature: -30℃～ +50℃
Single color: 1x0.5m length 2/3cores Ø7.0mm power supply cable
DMX512 compatible: 2x0.5m length 5 cores Ø7.6mm signal cable;
Nickel plated brass waterproof cable gland
Installation in low lying area is prohibited

Packaging: Net weight: 0.6kg
Outer carton: 415x315x310mm(24pcs/ctn)

Model No.	LED Color Temp	CRI	Light source Luminous Flux @4000K	System Power	Luminaire Luminous Flux @4000K	Luminaire Efficiency	Control Mode	Beam Angle
60.0506.E1V24	2200K-5700K	Ra>80	560lm	4W	380lm	95lm/W	ON/OFF	8°/14°/20°/30°/40°/60°
60.0506.E1CV24	2200K-5700K	Ra>80	560lm	4W	380lm	95lm/W	DMX512	8°/14°/20°/30°/40°/60°
60.0506.E1V220	2200K-5700K	Ra>80	675lm	5W	450lm	90lm/W	ON/OFF	8°/14°/20°/30°/40°/60°

Installation：

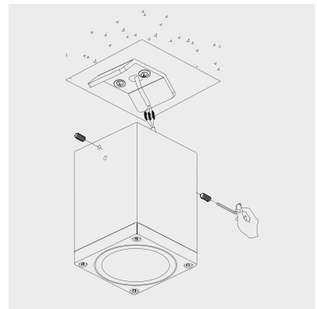

60.0507



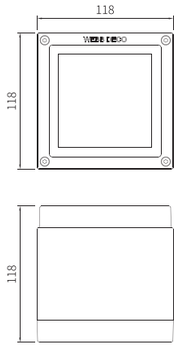

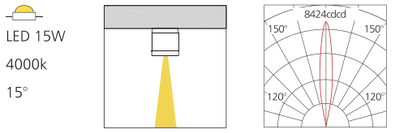

	H(m)	medlux	maxlux
LED 15W 4000k 15°	2.0	1441	2105.2
	5.0	230.7	336.7
	10.0	57.9	84.1
	20.0	14.4	21.3

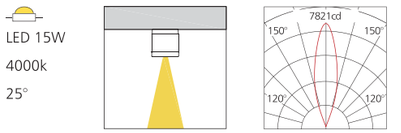

	H(m)	medlux	maxlux
LED 15W 4000k 25°	2.0	1363.6	1953.3
	5.0	198.3	312.4
	10.0	54.4	78.1
	20.0	13.3	20

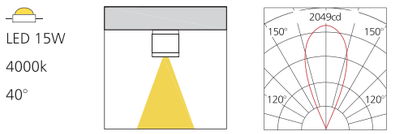

	H(m)	medlux	maxlux
LED 15W 4000k 40°	2.0	348.9	512.2
	5.0	55.5	81.6
	10.0	13.5	30
	20.0	4	5.25

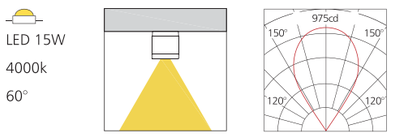

	H(m)	medlux	maxlux
LED 15W 4000k 60°	2.0	153.4	247.5
	5.0	24.7	39.6
	10.0	6	9.6
	20.0	1.5	2.5

IP66 IK07 DMX RGB

Standard color

Optional color

材质： ADC12 铝合金灯体；
304# 不锈钢紧固螺丝；
硅胶密封垫；
铜镀镍防水接头；
3mm 钢化安全玻璃

表面处理： 双层耐侯耐腐蚀静电粉末喷涂

安装： 适应环境温度：-30℃～ +50℃；
可调角度范围：不可调；
灯具禁止安装在低洼处

线材： 单色常亮：1 条 0.5 米两 / 三芯电源线，线径 7.0mm；
DMX512 控制：1 条 0.5 米两 / 三芯电源线，线径 7.0mm；
2 条 0.5 米四芯信号线，线径 6.0mm

包装： 灯具净重：1.5kg
内盒尺寸：155x155x155mm
外箱尺寸：480x325x330mm
包装容量：12 灯 / 箱
包装毛重：19kg

Material: ADC12 corrosion-resistant die-cast aluminum housing;
304 stainless steel external fasten screws;
Anti-aging waterproof silicone gasket;
3mm clear safety glass

Finishing: Double layers of UV-resistant polyester powder coating

Installation: Ambient temperature: -30℃～ +50℃ ;
Single color: 1x0.5m length 2/3cores Ø7.0mm power supply cable;
DMX512 compatible: 1x0.5m length 2/3 cores Ø7.0mm power supply cable;
2x0.5m length 4 cores Ø6.0mm signal cable;
Nickel plated brass waterproof cable gland
Installation in low lying area is prohibited

Packaging: Net weight: 1.5kg
Outer carton: 480x325x330mm(12pcs/ctn)

Model No.	LED Color Temp	CRI	Light source Luminous Flux @4000K	System Power	Luminaire Luminous Flux @4000K	Luminaire Efficiency	Control Mode	Beam Angle
60.0507.A6V24	2200K-5700K	Ra>80	2100lm	15W	1350lm	90lm/W	ON/OFF	15°/25°/40°/60°
60.0507.A6V220	2200K-5700K	Ra>80	2430lm	18W	1566lm	87lm/W	ON/OFF	15°/25°/40°/60°
60.0507.A6CV220	2200K-5700K	Ra>80	2430lm	18W	1566lm	87lm/W	DMX512	15°/25°/40°/60°
60.0507.E6SV24	RGBW		1050lm	15W	540lm	36lm/W	DMX512	10°/16°/25°/40°
60.0507.E6SV220	RGBW		1250lm	18W	576lm	32lm/W	DMX512	10°/16°/25°/40°

Installation:

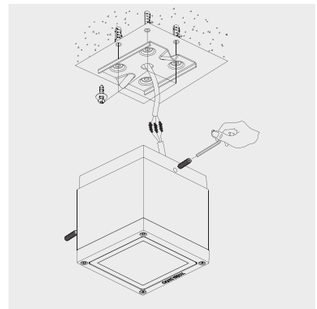

返回目录 BACK

60.0508



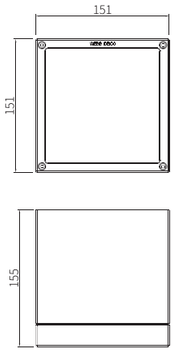

LED 30W 4000k 14°	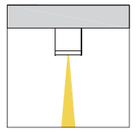	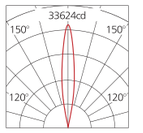	**H(m)** 2.0 5.0 10.0 20.0	**medlux** 5926.5 948.3 237.1 59.2	**maxlux** 8406 1345 336.3 84
LED 30W 4000k 20°	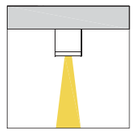	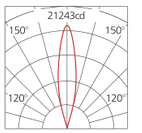	**H(m)** 2.0 5.0 10.0 20.0	**medlux** 3655.5 584.8 146.2 36.5	**maxlux** 5310 849.7 212.4 53.1
LED 30W 4000k 30°	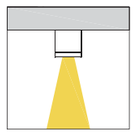	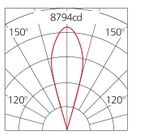	**H(m)** 2.0 5.0 10.0 20.0	**medlux** 1563 250 62.5 15.6	**maxlux** 2199 351.7 87.9 22
LED 30W 4000k 40°	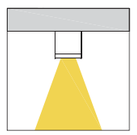	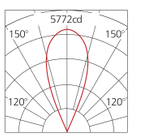	**H(m)** 2.0 5.0 10.0 20.0	**medlux** 1003.8 160.6 40.5 10	**maxlux** 1443 231 57.7 14.4
LED 30W 4000k 60°	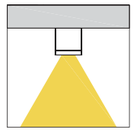	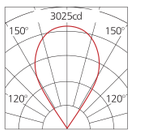	**H(m)** 2.0 5.0 10.0 20.0	**medlux** 489 78 19.5 4.9	**maxlux** 756.6 121.5 30.3 7.6

IP66 IK07 DMX RGB

Standard color **Optional color**

材质： ADC12 铝合金灯体；
304# 不锈钢紧固螺丝；
硅胶密封垫；
铜镀镍防水接头；
3mm 钢化安全玻璃

表面处理： 双层耐侯耐腐蚀静电粉末喷涂

安装： 适应环境温度：-30℃～ +50℃；
可调角度范围：不可调；
灯具禁止安装在低洼处

线材： 单色常亮：1 条 0.5 米两 / 三芯电源线，线径 7.0mm；
DMX512 控制：1 条 0.5 米两 / 三芯电源线，线径 7.0mm；
2 条 0.5 米四芯信号线，线径 6.0mm

包装： 灯具净重：3.02kg
内盒尺寸：185x185x190mm
外箱尺寸：380x380x390mm
包装容量：8 灯 / 箱
包装毛重：25kg

Material: ADC12 corrosion-resistant die-cast aluminum housing;
304 stainless steel external fasten screws;
Anti-aging waterproof silicone gasket;
3mm clear safety glass

Finishing: Double layers of UV-resistant polyester powder coating

Installation: Ambient temperature: -30℃～ +50℃
Single color: 1x0.5m length 2/3cores Ø7.0mm power supply cable;
DMX512 compatible: 1x0.5m length 2/3 cores Ø7.0mm power supply cable;
2x0.5m length 4 cores Ø6.0mm signal cable;
Nickel plated brass waterproof cable gland

Packaging: Net weight: 3.02kg
Outer carton: 380x380x390mm(8pcs/ctn)

Model No.	LED Color Temp	CRI	Light source Luminous Flux @4000K	System Power	Luminaire Luminous Flux @4000K	Luminaire Efficiency	Control Mode	Beam Angle
60.0508.A9V24	2200K-5700K	Ra>80	3500lm	25W	2500lm	100lm/W	ON/OFF	8°/14°/20°/30°/40°/60°
60.0508.A9V220	2200K-5700K	Ra>80	4050lm	30W	2850lm	95lm/W	ON/OFF	8°/14°/20°/30°/40°/60°
60.0508.A9CV220	2200K-5700K	Ra>80	4050lm	30W	2850lm	95lm/W	DMX512	10°/25°/40°/60°
60.0508.E9SV220	RGBW		2050lm	30W	1200lm	40lm/W	DMX512	10°/16°/25°/40°

Installation:

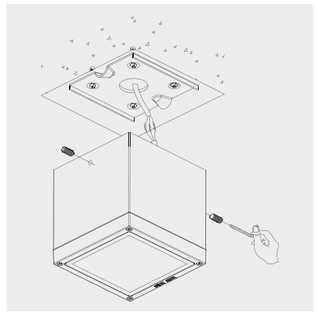

返回目录 BACK

60.0509



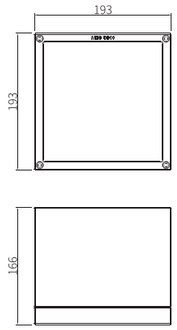

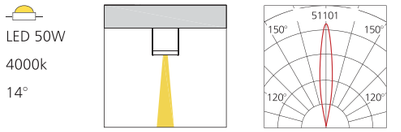

	H(m)	medlux	maxlux
LED 50W 4000k 14°	2.0	9057	12775
	5.0	1450	2043.7
	10.0	362.5	511.2
	20.0	93.7	127.7

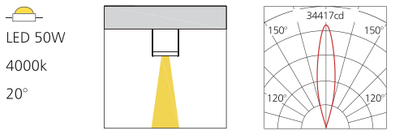

	H(m)	medlux	maxlux
LED 50W 4000k 20°	2.0	7240.5	8603.7
	5.0	965.2	1376
	10.0	241.2	344.1
	20.0	60	86.2

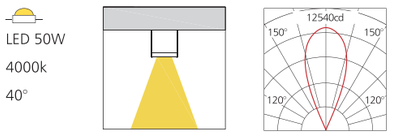

	H(m)	medlux	maxlux
LED 50W 4000k 40°	2.0	2097	3150
	5.0	335	500
	10.0	85	125
	20.0	11	31.5

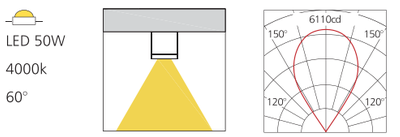

	H(m)	medlux	maxlux
LED 50W 4000k 60°	2.0	988.5	153
	5.0	160	245
	10.0	48	60
	20.0	10	15

IP66 IK07 DMX RGB

Standard color **Optional color**

材质： ADC12 铝合金灯体、压盖；
304# 不锈钢紧固螺丝；
硅胶密封垫；
铜镀镍防水接头；
3mm 钢化安全玻璃

表面处理： 双层耐侯耐腐蚀静电粉末喷涂

安装： 适应环境温度：-30℃～ +50℃；
可调角度范围：不可调；
灯具禁止安装在低洼处

线材： 单色常亮：1 条 0.5 米两 / 三芯电源线，线径 7.0mm；
DMX512 控制：1 条 0.5 米两 / 三芯电源线，线径 7.0mm；
2 条 0.4 米四芯信号线，线径 6.0mm

包装： 灯具净重：4.7kg
内盒尺寸：238x238x240mm
外箱尺寸：485x245x495mm
包装容量：4 灯 / 箱
包装毛重：20.2kg

Material: ADC12 corrosion-resistant die-cast aluminum housing;
304 stainless steel external fasten screws;
Anti-aging waterproof silicone gasket;
3mm clear safety glass

Finishing: Double layers of UV-resistant polyester powder coating

Installation: Ambient temperature: -30℃～ +50℃ ;
Single color: 1x0.4m length 2/3cores Ø7.0mm power supply cable;
DMX512 compatible: 1x0.5m length 2/3 cores Ø7.0mm power supply cable;
2x0.5m length 4 cores Ø6.0mm signal cable;
Nickel plated brass waterproof cable gland
Installation in low lying area is prohibited

Packaging: Net weight: 4.7kg
Outer carton: 485x245x495mm(4pcs/ctn)

Model No.	LED Color Temp	CRI	Light source Luminous Flux @4000K	System Power	Luminaire Luminous Flux @4000K	Luminaire Efficiency	Control Mode	Beam Angle
60.0509.A16V220	2200K-5700K	Ra>80	6750lm	50W	4750lm	95lm/W	ON/OFF	5°/8°/14°/20°/40°/60°
60.0509.A16CV220	2200K-5700K	Ra>80	6750lm	50W	4750lm	95lm/W	ON/OFF	5°/8°/14°/20°/40°/60°
60.0509.E16SV220	RGBW		3400lmm	50W	2000lm	40lm/W	DMX512	10°/16°/25°/40°/60°

Installation：

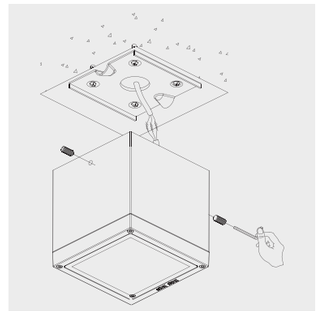

返回目录 BACK

60.0515



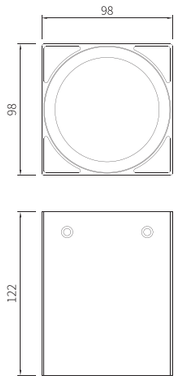

LED 10W 4000k 10°	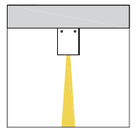	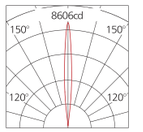	**H(m)** 2.0 5.0 10.0 20.0	**medlux** 1527.2 244.2 61 15.2	**maxlux** 2151.6 344.2 86.1 21.5
LED 10W 4000k 15°	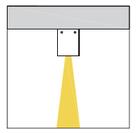	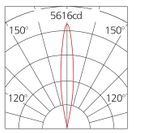	**H(m)** 2.0 5.0 10.0 20.0	**medlux** 960.6 153.8 38.6 9.6	**maxlux** 1403.5 224.5 56.1 14.2
LED 10W 4000k 25°	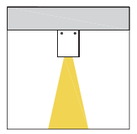	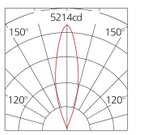	**H(m)** 2.0 5.0 10.0 20.0	**medlux** 909.1 132.3 36.3 8.9	**maxlux** 1302.2 208.3 52.1 13.2
LED 10W 4000k 40°	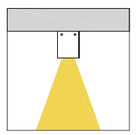	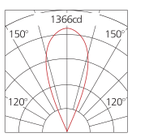	**H(m)** 2.0 5.0 10.0 20.0	**medlux** 232.6 37 9 2.64	**maxlux** 341.5 54.4 20 3.5
LED 10W 4000k 60°	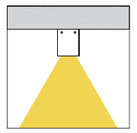	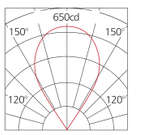	**H(m)** 2.0 5.0 10.0 20.0	**medlux** 102.3 16.5 4 1	**maxlux** 165 26.4 6.4 1.65

IP66

Standard color **Optional color**

材质： ADC12 铝合金灯体；
304# 不锈钢紧固螺丝；
硅胶密封垫；
铜镀镍防水接头；
3mm 钢化安全玻璃

表面处理： 双层耐侯耐腐蚀静电粉末喷涂

安装： 适应环境温度：-30℃～ +50℃；
适应环境湿度：100%；
可调角度范围：不可调；
灯具禁止安装在低洼处

线材： 单色常亮：1 条 0.5 米两 / 三芯电源线，线径 7.0mm；
DMX512 控制：2 条 0.5 米五芯信号线，线径 7.6mm；

包装： 灯具净重：1.35kg
内盒尺寸：132x132x155mm
外箱尺寸：410x410x320mm
包装容量：18 灯 / 箱
包装毛重：25.8kg

Material: ADC12 corrosion-resistant die-cast aluminum housing;
304 stainless steel external fasten screws;
Anti-aging waterproof silicone gasket;
3mm clear safety glass

Finishing: Double layers of UV-resistant polyester powder coating

Installation: Ambient temperature: -30℃～ +50℃
Single color: 1x0.5m length 2/3cores Ø7.0mm power supply cable;
DMX512 compatible: 2x0.5m length 5 cores Ø7.6mm signal cable;
Nickel plated brass waterproof cable gland
Installation in low lying area is prohibited

Packaging: Net weight: 1.35kg
Outer carton: 410x410x320mm(18pcs/ctn)

Model No.	LED Color Temp	CRI	Light source Luminous Flux @4000K	System Power	Luminaire Luminous Flux @4000K	Luminaire Efficiency	Control Mode	Beam Angle
60.0515.A4V24	2200K-5700K	Ra>80	1400lm	10W	900lm	90lm/W	ON/OFF	8°/14°/25°/40°/60°
60.0515.A4CV24	2200K-5700K	Ra>80	1400lm	10W	900lm	90lm/W	DMX512	8°/14°/25°/40°/60°
60.0515.A4V220	2200K-5700K	Ra>80	1620lm	12W	1044lm	87lm/W	ON/OFF	8°/14°/25°/40°/60°

Installation:

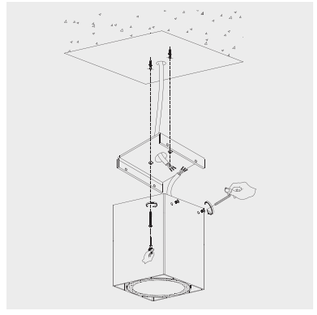



泉州·文化艺术中心
Cultural Center · Quanzhou

70.6009



IP66 III F CE 90° 60° IK07 DMX RGB

Standard color

Optional color

材质： 铝型材灯体、眩光档板；
锌合金端盖；
304# 不锈钢支架与紧固螺丝；
硅胶密封垫；
铜镀镍防水接头；
3mm 钢化安全玻璃

表面处理： 氧化铝白色或双层耐侯耐腐蚀静电粉末喷涂

安装： 适应环境温度：-30℃～ +50℃；
可调角度范围：水平不可调，垂直方向 ±90°；
灯具禁止安装在低洼处

线材： 单色常亮：2 条 0.1 米两芯公母接头线，线径 7.0mm；
DMX512 控制：2 条 0.1 米五芯公母接头线，线径 7.6mm

包装： 灯具净重：1.2kg
包装尺寸：1055x285x275mm
包装容量：15 灯 / 箱
包装毛重：19kg

Material: Corrosion-resistant aluminum housing, anti-glare louver, Zinc alloy end cap;
3mm clear safety glass;
Anti-aging waterproof silicone gasket;
304 stainless steel mounting brackets & external fasten screws.

Finishing: Double layers of UV-resistant polyester powder coating

Installation: Ambient temperature: -30℃～ +50℃ ;
Tiltable: +/-90° ;
Single Color: 2x0.1m length 2-cores Ø7.0mm cables with waterproof connector;
DMX512 compatible: 2x0.1m length 5-cores Ø7.6mm cables with waterproof connector;
Nickel plated brass waterproof cable gland;
Installation in low lying area is prohibited

Packaging: Net Weight: 1.2kg
1055x285x275mm(15pcs/ctn)





IP68 Waterproof male-female connector



Continuous Installation



Compact size









70.6009

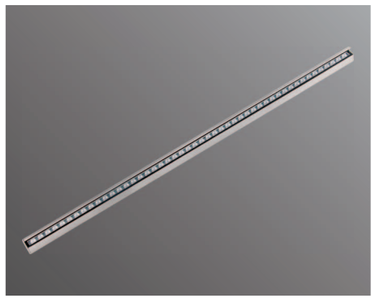

LED 12W
4000k
40°

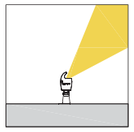

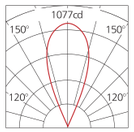

H(m)	medlux	maxlux
2.0	115.3	254.6
5.0	18.5	40.7
10.0	4.6	10.2
20.0	1.15	2.6

LED 12W
4000k
55°

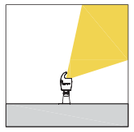

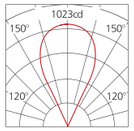

H(m)	medlux	maxlux
2.0	87.3	224.8
5.0	14	36
10.0	3.5	9
20.0	0.9	2.25

LED 12W
4000k
120°

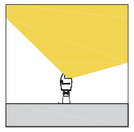

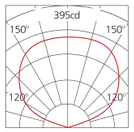

H(m)	medlux	maxlux
2.0	30.4	91.7
5.0	4.9	14.6
10.0	1.2	3.7
20.0	0.32	0.92

LED 12W
4000k
25X50°



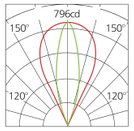

H(m)	medlux	maxlux
2.0	80.9	191.8
5.0	13	30.7
10.0	3.3	7.7
20.0	0.81	2

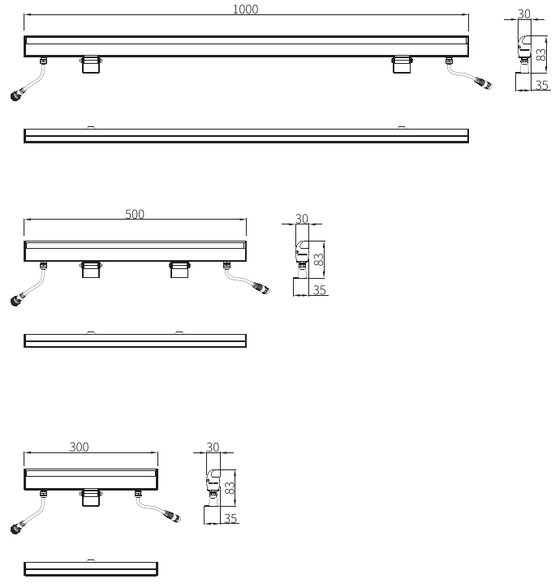

Model No.	LED Color Temp	CRI	Light source Luminous Flux @4000K	System Power	Luminaire Luminous Flux @4000K	Luminaire Efficiency	Control Mode	Beam Angle
70.6009.D24V24L1000	2200K-5700K	Ra>80	2300lm	12W	480lm	40lm/W	ON/OFF	120°/40°/55°/25x50°
70.6009.D24CV24L1000	2200K-5700K	Ra>80	2300lm	12W	480lm	40lm/W	DMX512 ,1/4/8 pixels	120°/40°/55°/25x50°
70.6009.E48HV24L1000	1800K~6000K	Ra>80	1800lm	12W	360lm	30lm/W	DMX512,1/4/8 pixels	120°/40°/55°/25x50°
70.6009.E48SV24L1000	RGBW		800lm	12W	240lm	20lm/W	DMX512,1/4/8 pixels	120°/40°/55°/25x50°

Installation:

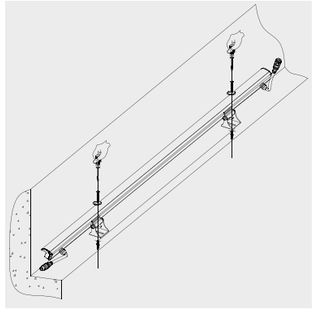

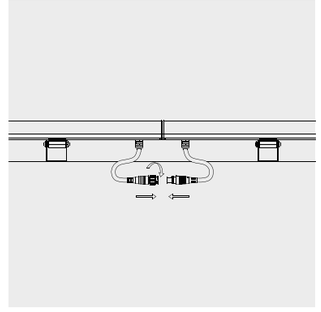

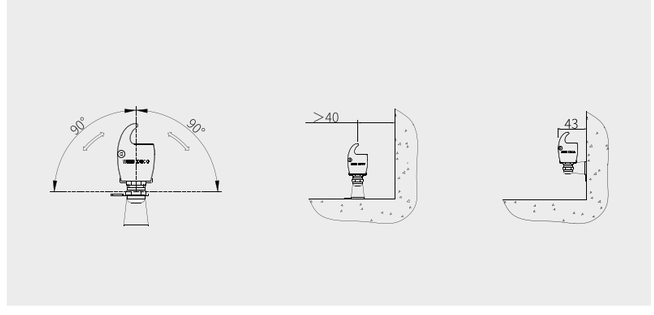

返回目录 BACK

70.6011



IP66 III F CE IK07 90° 30° DMX RGB

Standard color

Optional color

材质： 铝型材灯体、眩光档板；
304# 不锈钢支架与紧固螺丝；
锌合金端盖；
铜镀镍防水接头；
3mm 钢化安全玻璃

表面处理： 氧化铝白色或双层耐侯耐腐蚀静电粉末喷涂

安装： 适应环境温度：-30℃～ +50℃；
可调角度范围：水平不可调，垂直方向 ±90°；
灯具禁止安装在低洼处

线材： 单色常亮：2 条 0.1 米两芯公母接头线，线径 7.0mm；
DMX512 控制：2 条 0.1 米五芯公母接头线，线径 7.6mm

包装： 灯具净重：0.97kg
包装尺寸：1055x265x285mm
包装容量：20 灯 / 箱
包装毛重：20kg

Material: Corrosion-resistant aluminum housing & Zinc alloy end cap;
3mm clear safety glass;
Anti-aging waterproof silicone gasket;
304 stainless steel mounting brackets & external fasten screws.

Finishing: Double layers of UV-resistant polyester powder coating

Installation: Ambient temperature: -30℃～ +50℃ ;
Tiltable: +/-90° ;
Single Color: 2x0.1m length 2-cores Ø7.0mm cables with waterproof connector;
DMX512 compatible: 2x0.1m length 5-cores Ø7.6mm cables with waterproof connector;
Nickel plated brass waterproof cable gland;
Installation in low lying area is prohibited.

Packaging: Net Weight: 0.97kg
1055x270x247mm(20pcs/ctn)





Compact size



Compact size



IP68 Waterproof male-female connector



Continuous Installation



Anti-glare shield





70.6011



LED 12W
4000k
22°

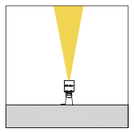

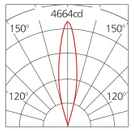

H(m)	medlux	maxlux
2.0	801.6	1165.9
5.0	128	186.5
10.0	32	48
20.0	8	11.6

LED 12W
4000k
32°

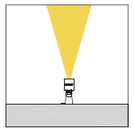

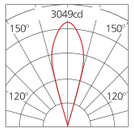

H(m)	medlux	maxlux
2.0	513.2	762
5.0	82.1	121.9
10.0	20.5	30.5
20.0	5.12	7.6

LED 12W
4000k
40°

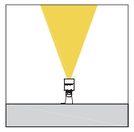

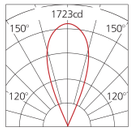

H(m)	medlux	maxlux
2.0	274.6	427.2
5.0	44	68.3
10.0	11	17.1
20.0	2.8	4.3

LED 12W
4000k
55°



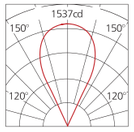

H(m)	medlux	maxlux
2.0	229.8	378.8
5.0	36.8	60.56
10.0	9.2	15.1
20.0	2.24	3.76

LED 12W
4000k
120°

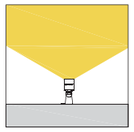

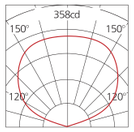

H(m)	medlux	maxlux
2.0	40.5	90
5.0	6.5	14.4
10.0	1.6	3.6
20.0	0.4	0.9

LED 12W
4000k
25X50°



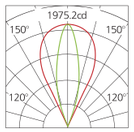

H(m)	medlux	maxlux
2.0	357	494.2
5.0	57.12	79.2
10.0	14.2	20
20.0	3.6	4.96

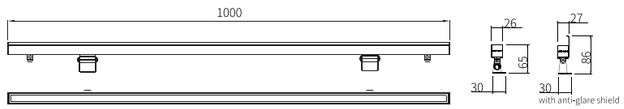

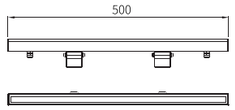

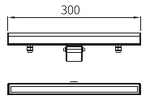

Model No.	LED Color Temp	CRI	Light source Luminous Flux @4000K	System Power	Luminaire Luminous Flux @4000K	Luminaire Efficiency	Control Mode	Beam Angle
70.6011.D48V24L1000	2200K-5700K	Ra>80	2300lm	12W	1260lm	105lm/W	ON/OFF	22°/32°/40°/55°/120°/25x50°
70.6011.D48CV24L1000	2200K-5700K	Ra>80	2300lm	12W	1260lm	105lm/W	DMX512 ,1/4/8 pixels	22°/32°/40°/55°/120°/25x50°
70.6011.E48HV24L1000	1800K~6000K		1800lm	12W	900lm	75lm/W	DMX512,1/4/8 pixels	30°/55°/20x40°
70.6011.E48SV24L1000	RGBW		800lm	12W	432lm	36lm/W	DMX512,1/4/8 pixels	30°/55°/20x40°

Installation:

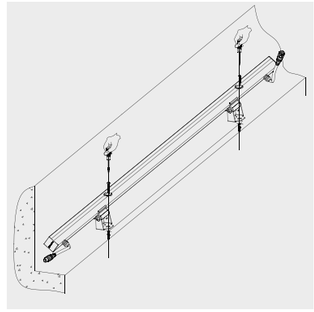

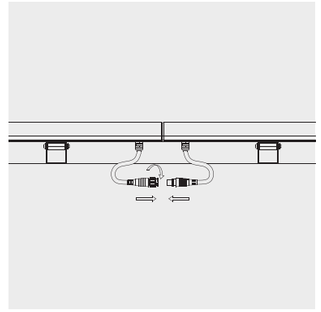

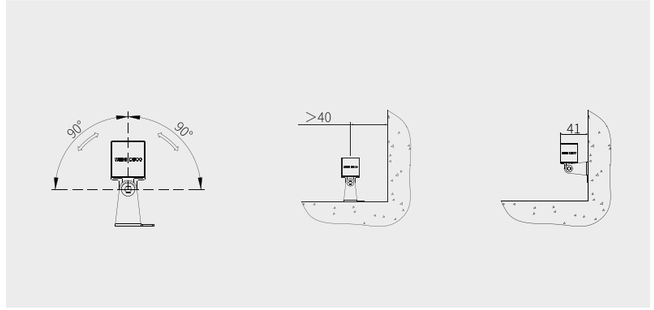

70.6012



IP66 III F CE IK07 DMX RGB RGBW

Standard color

Optional color

材质： 铝型材灯体、眩光档板；
锌合金端盖；
304# 不锈钢支架与紧固螺丝；
ZY-830 硅胶密封垫；
铜镀镍防水接头；
3mm 钢化安全玻璃

表面处理： 氧化铝白色或双层耐侯耐腐蚀静电粉末喷涂

安装： 适应环境温度：-30℃～ +50℃；
可调角度范围：不可调；
灯具禁止安装在低洼处

线材： 单色常亮：2 条 0.1 米两芯公母接头线，线径 7.0mm；
DMX512 控制：2 条 0.1 米五芯公母接头线，线径 7.6mm

包装： 灯具净重：0.97kg
包装尺寸：1060x320x200mm
包装容量：16 灯 / 箱
包装毛重：17kg

Material: Corrosion-resistant aluminum housing & Zinc alloy end cap;
3mm clear safety glass;
Anti-aging waterproof silicone gasket;
304 stainless steel mounting brackets & external fasten screws.

Finishing: Double layers of UV-resistant polyester powder coating

Installation: Ambient temperature: -30℃～ +50℃ ;
Single Color: 2x0.1m length 2-cores Ø7.0mm cables with waterproof connector;
DMX512 compatible: 2x0.1m length 5-cores Ø7.6mm cables with waterproof connector;
Nickel plated brass waterproof cable gland;
Installation in low lying area is prohibited.

Packaging: Net Weight: 0.97kg
1060x320x200mm(16pcs/ctn)





Compact size



Compact size



IP68 Waterproof male-female connector



Continuous Installation



Anti-glare shield



70.6012

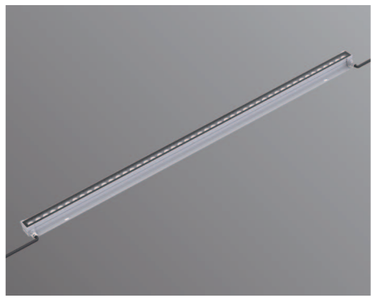

LED 12W
4000k
22°



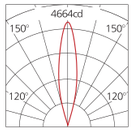

H(m)	medlux	maxlux
2.0	801.6	1165.9
5.0	128	186.5
10.0	32	48
20.0	8	11.6

LED 12W
4000k
32°



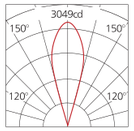

H(m)	medlux	maxlux
2.0	513.2	762
5.0	82.1	121.9
10.0	20.5	30.5
20.0	5.12	7.6

LED 12W
4000k
40°



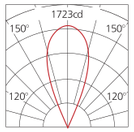

H(m)	medlux	maxlux
2.0	274.6	427.2
5.0	44	68.3
10.0	11	17.1
20.0	2.8	4.3

LED 12W
4000k
55°



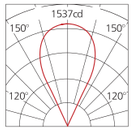

H(m)	medlux	maxlux
2.0	229.8	378.8
5.0	36.8	60.56
10.0	9.2	15.1
20.0	2.24	3.76

LED 12W
4000k
120°

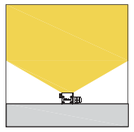

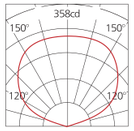

H(m)	medlux	maxlux
2.0	40.5	90
5.0	6.5	14.4
10.0	1.6	3.6
20.0	0.4	0.9

LED 12W
4000k
25X50°

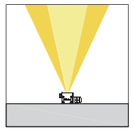

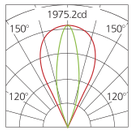

H(m)	medlux	maxlux
2.0	357	494.2
5.0	57.12	79.2
10.0	14.2	20
20.0	3.6	4.96

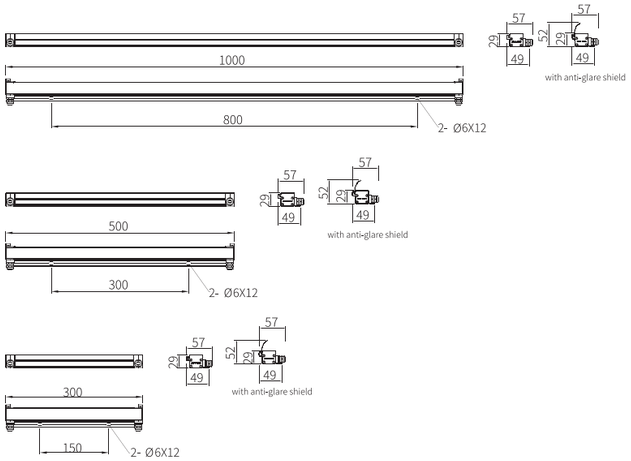

Model No.	LED Color Temp	CRI	Light source Luminous Flux @4000K	System Power	Luminaire Luminous Flux @4000K	Luminaire Efficiency	Control Mode	Beam Angle
70.6012.D48V24L1000	2200K-5700K	Ra>80	2300lm	12W	1260lm	105lm/W	ON/OFF	22°/32°/40°/55°/120°/25x50°
70.6012.D48CV24L1000	2200K-5700K	Ra>80	2300lm	12W	1260lm	105lm/W	DMX512 ,1/4/8 pixels	22°/32°/40°/55°/120°/25x50°
70.6012.E48HV24L1000	1800K~6000K	Ra>80	1800lm	12W	900lm	75lm/W	DMX512,1/4/8 pixels	30°/55°/20x40°
70.6012.E48SV24L1000	RGBW		800lm	12W	432lm	36lm/W	DMX512,1/4/8 pixels	30°/55°/20x40°

Installation:

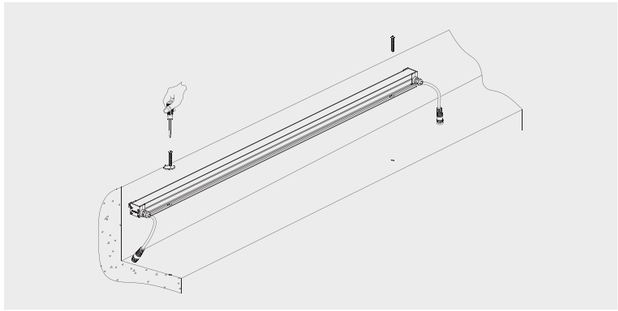

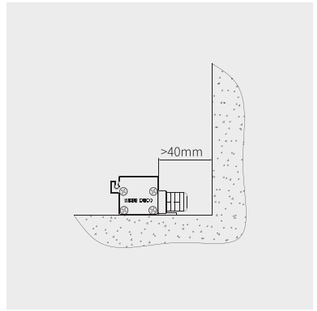

70.6041



IP66 III CE IK07 DMX RGB RGBW

Standard color

Optional color

材质： 6063 铝合金灯体；
锌合金端盖；
304# 不锈钢支架与紧固螺丝；
硅胶密封垫；
铜镀镍防水接头；
3mm 钢化安全玻璃

表面处理： 阳极氧化铝白色或静电粉末喷涂

安装： 适应环境温度：-30℃～ +50℃；
可调角度范围：水平不可调；
灯具禁止安装在低洼处

线材： 单色常亮：2 条 0.1 米两芯电源线，线径 7.5mm；
DMX512 控制：2 条 0.1 米五芯公母接头线，线径 7.6mm；

包装： 灯具净重：1.4kg
包装尺寸：1075x240x255mm
包装容量：12 灯 / 箱

Material: Corrosion-resistant aluminum housing & Zinc alloy end cap;
3mm clear safety glass;
Anti-aging waterproof silicone gasket;
304 stainless steel mounting brackets & external fasten screws.

Finishing: Double layers of UV-resistant polyester powder coating

Installation: Ambient temperature: -30℃～ +50℃ ;
Single Color: 2x0.1m length 2-cores Ø7.5mm power supply cable;
DMX512 compatible: 2x0.1m length 5-cores Ø7.6mm data cables with waterproof connector.
Nickel plated brass waterproof cable gland;
Installation in low lying area is prohibited.

Packaging: Net Weight: 1.4kg
Out Carton：1075x240x255mm(12pcs/ctn)





IP68 Waterproof male-female connector



Standard bracket



Wall mounting bracket



Clip mounting bracket







70.6041

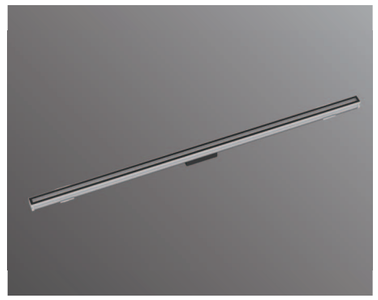

LED 12W
4000k
22°

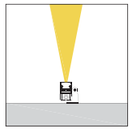

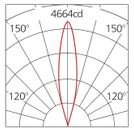

H(m)	medlux	maxlux
2.0	801.6	1165.9
5.0	128	186.5
10.0	32	48
20.0	8	11.6

LED 12W
4000k
32°

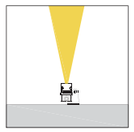

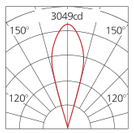

H(m)	medlux	maxlux
2.0	513.2	762
5.0	82.1	121.9
10.0	20.5	30.5
20.0	5.12	7.6

LED 12W
4000k
40°

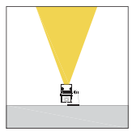

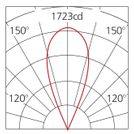

H(m)	medlux	maxlux
2.0	274.6	427.2
5.0	44	68.3
10.0	11	17.1
20.0	2.8	4.3

LED 12W
4000k
55°



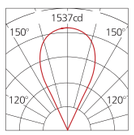

H(m)	medlux	maxlux
2.0	229.8	378.8
5.0	36.8	60.56
10.0	9.2	15.1
20.0	2.24	3.76

LED 12W
4000k
120°

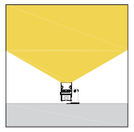

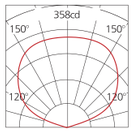

H(m)	medlux	maxlux
2.0	40.5	90
5.0	6.5	14.4
10.0	1.6	3.6
20.0	0.4	0.9

LED 12W
4000k
25X50°

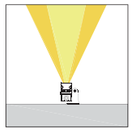

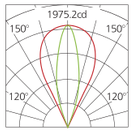

H(m)	medlux	maxlux
2.0	357	494.2
5.0	57.12	79.2
10.0	14.2	20
20.0	3.6	4.96

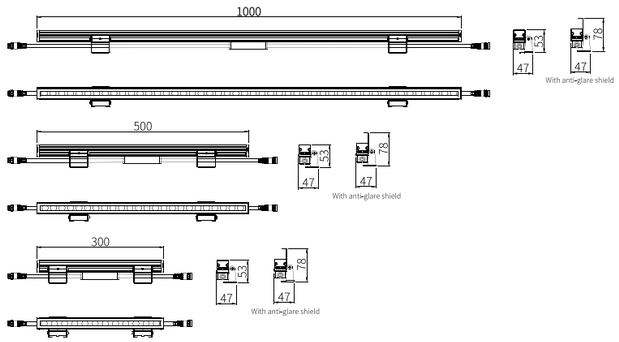

Model No.	LED Color Temp	CRI	Light source Luminous Flux @4000K	System Power	Luminaire Luminous Flux @4000K	Luminaire Efficiency	Control Mode	Beam Angle
70.6041.D48V24L1000	2200K-5700K	Ra>80	2300lm	12W	1260lm	105lm/W	ON/OFF	22°/32°/40°/55°/120°/25x50°
70.6041.D48CV24L1000	2200K-5700K	Ra>80	2300lm	12W	1260lm	105lm/W	DMX512, 1/4/8 pixels	22°/32°/40°/55°/120°/25x50°
70.6041.E48HV24L1000	1800K~6000K	Ra>80	1800lm	12W	900lm	75lm/W	DMX512, 1/4/8 pixels	30°/55°/20x40°
70.6041.E48SV24L1000	RGBW		800lm	12W	432lm	36lm/W	DMX512, 1/4/8 pixels	30°/55°/20x40°

Installation:

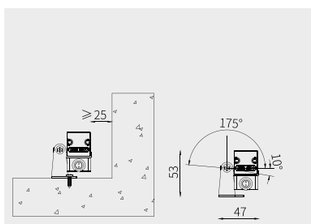

标准支架
Standard bracket

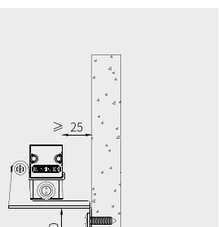

壁装支架
Wall mounting bracket

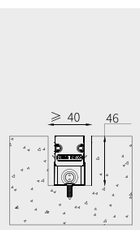

卡簧支架
Clip mounting bracket

70.6042



IP66 DMX RGB RGBW Diamond Lens

Standard color

Optional color

材质： 6063 铝合金灯体；
锌合金端盖；
304# 不锈钢支架与紧固螺丝；
硅胶密封垫；
铜镀镍防水接头；
3mm 钢化安全玻璃

表面处理： 阳极氧化铝白色或静电粉末喷涂

安装： 适应环境温度：-30℃～ +50℃；
可调角度范围：水平不可调；
灯具禁止安装在低洼处

线材： 单色常亮：2 条 0.1 米两芯电源线，线径 7.5mm；
DMX512 控制：2 条 0.1 米五芯公母接头线，线径 7.6mm；

包装： 灯具净重：2.1kg
包装尺寸：1275x315x315mm
包装容量：9 灯 / 箱

Material: Corrosion-resistant aluminum housing & Zinc alloy end cap;
3mm clear safety glass;
Anti-aging waterproof silicone gasket;
304 stainless steel mounting brackets & external fasten screws.

Finishing: Double layers of UV-resistant polyester powder coating

Installation: Ambient temperature: -30℃～ +50℃ ;
Single Color: 1x.01m length 2-cores Ø7.5mm power supply cable;
DMX512 compatible: 2x0.1m length 5-cores Ø7.6mm data cables with waterproof connector.
Nickel plated brass waterproof cable gland;
Installation in low lying area is prohibited.

Packaging: Net Weight: 2.1kg
Out Carton：1275x315x315mm(9pcs/ctn)





IP68 Waterproof male-female connector



Standard bracket



Wall mounting bracket



Clip mounting bracket







70.6042

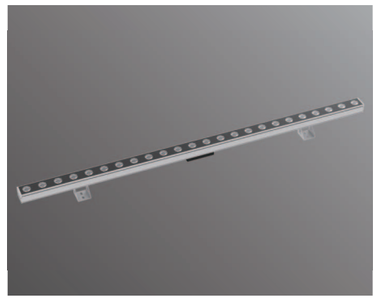

LED 36W
4000k
10°



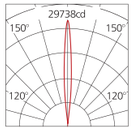

H(m)	medlux	maxlux
2.0	5585.4	7516.8
5.0	893.6	1202.6
10.0	223.4	300
20.0	56	75.2

LED 36W
4000k
16°

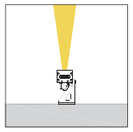

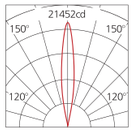

H(m)	medlux	maxlux
2.0	3790.8	5405.4
5.0	606.4	864.8
10.0	151.6	216.2
20.0	38	54

LED 36W
4000k
25°

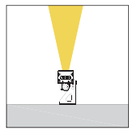

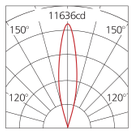

H(m)	medlux	maxlux
2.0	1943.2	2906
5.0	311	465
10.0	78	116.2
20.0	19.4	29

LED 36W
4000k
40°



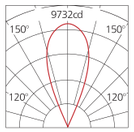

H(m)	medlux	maxlux
2.0	1604.8	2434
5.0	256.8	389.2
10.0	64.2	97.4
20.0	16	24.4

LED 36W
4000k
60°



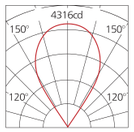

H(m)	medlux	maxlux
2.0	687	1079
5.0	110	172.6
10.0	27.48	43.2
20.0	6.8	10.8

LED 36W
4000k
10x30°



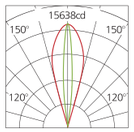

H(m)	medlux	maxlux
2.0	2816	3894
5.0	450.6	623
10.0	112.6	156
20.0	28.2	39

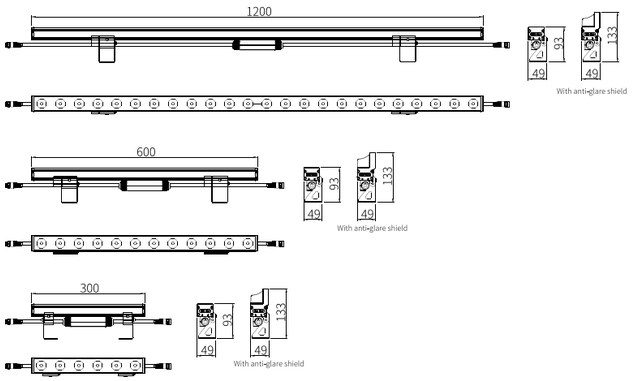

Model No.	LED Color Temp	CRI	Light source Luminous Flux @4000K	System Power	Luminaire Luminous Flux @4000K	Luminaire Efficiency	Control Mode	Beam Angle
70.6042.D36V36L1200	2200K-5700K	Ra>80	5940lm	36W	3780lm	105lm/W	ON/OFF	Wall wash: 10x30°/10x55° Spot: 10°/16°/25°/40°/60°
70.6042.D36CV36L1200	2200K-5700K	Ra>80	5940lm	36W	3780lm	105lm/W	DMX512, 1/4/8 pixels	Wall wash: 10x30°/10x55° Spot: 10°/16°/25°/40°/60°
70.6042.A24V36L1200	2200K-5700K	Ra>80	8400lm	60W	6000lm	100lm/W	ON/OFF	Wall wash:8x10°/10x30°/10x55° Spot: 5°/8°/14°/20°/30°/40°/60°
70.6042.A24CV36L1200	2200K-5700K	Ra>80	8400lm	60W	6000lm	100lm/W	DMX512, 1/4/8 pixels	Wall wash:8x10°/10x30°/10x55° Spot: 5°/8°/14°/20°/30°/40°/60°
70.6042.E24HV36L1200	1800K~6000K	Ra>80	7200lm	60W	4500lm	75lm/W	DMX512, 1/4/8 pixels	Wall wash: 10x40°/10°/16° Spot: 10°/16°/25°/40°/60°
70.6042.E24SV36L1200	RGBW		4100lm	60W	2200lm	37lm/W	DMX512, 1/4/8 pixels	Wall wash: 10x40°/10°/16° Spot: 10°/16°/25°/40°/60°

Installation:

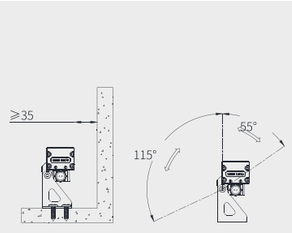

标准支架
Standard bracket

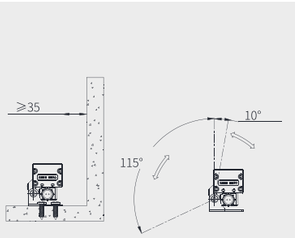

最低可调支架
Short bracket

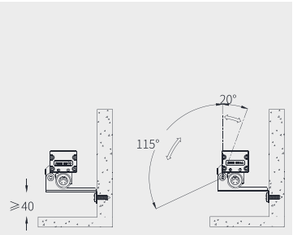

壁装支架
Wall mounting bracket

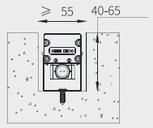

卡簧支架
Clip mounting bracket

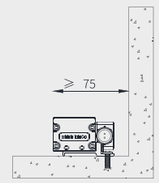

侧出线支架
Side bracket

70.6043



IP66 IK07 DMX RGB RGBW Diamond Lens

Standard color

Optional color

材质： 6063 铝合金灯体；
锌合金端盖；
304# 不锈钢支架与紧固螺丝；
硅胶密封垫；
铜镀镍防水接头；
3mm 钢化安全玻璃

表面处理： 阳极氧化铝白色或静电粉末喷涂

安装： 适应环境温度：-30℃～ +50℃；
可调角度范围：水平不可调；
灯具禁止安装在低洼处

线材： 单色常亮：2 条 0.5 米三芯电源线，线径 7.5mm；
DMX512 控制：1 条 0.5 米两芯电源线，线径 7.0mm；
2 条 0.1 米四芯公母接头线，线径 6.0mm；

包装： 灯具净重：4.2kg
包装尺寸：1275x315x225mm
包装容量：6 灯 / 箱

Material: Corrosion-resistant aluminum housing & Zinc alloy end cap;
3mm clear safety glass;
Anti-aging waterproof silicone gasket;
304 stainless steel mounting brackets & external fasten screws.

Finishing: Double layers of UV-resistant polyester powder coating

Installation: Ambient temperature: -30℃～ +50℃ ;
Single Color: 2x0.1m length 2-cores Ø7.5mm power supply cable;
DMX512 compatible: 1x0.5m length 3-cores Ø7.5mm power supply cable;
2x0.1m length 4-cores Ø6.0mm data cables with waterproof connector.
Nickel plated brass waterproof cable gland;
Installation in low lying area is prohibited.

Packaging: Net Weight:4.2kg
Out Carton：1275x315x225mm(6pcs/ctn)





IP68 Waterproof male-female connector



Standard bracket



Wall mounting bracket



Clip mounting bracket







70.6043

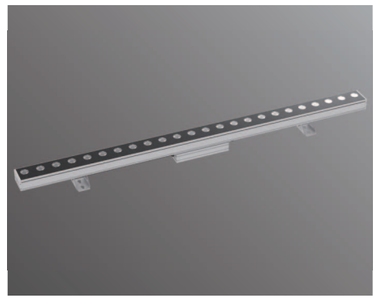

LED 100W
4000k
8°

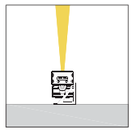

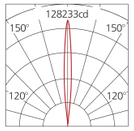

H(m)	medlux	maxlux
2.0	22939.2	32059.2
5.0	3668.8	5129.6
10.0	917.3	1282.4
20.0	230.4	320.3

LED 100W
4000k
14°



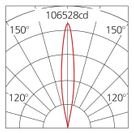

H(m)	medlux	maxlux
2.0	18828	26632
5.0	3012.2	4261.1
10.0	753.1	1065.1
20.0	188.2	266.1

LED 100W
4000k
20°



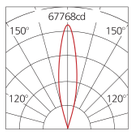

H(m)	medlux	maxlux
2.0	11648.3	16942.5
5.0	1862.9	2711.2
10.0	465.8	677.4
20.0	116.3	169.3

LED 100W
4000k
30°



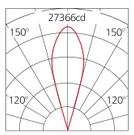

H(m)	medlux	maxlux
2.0	4716.8	6841.6
5.0	754.6	1094.6
10.0	188.6	273.6
20.0	47	68.3

LED 100W
4000k
40°



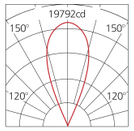

H(m)	medlux	maxlux
2.0	3322.7	4948
5.0	531.5	791.5
10.0	133	198
20.0	33.1	49.5

LED 100W
4000k
60°



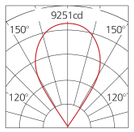

H(m)	medlux	maxlux
2.0	1439	2299.7
5.0	230.1	367.7
10.0	57.6	92
20.0	14.4	7.04

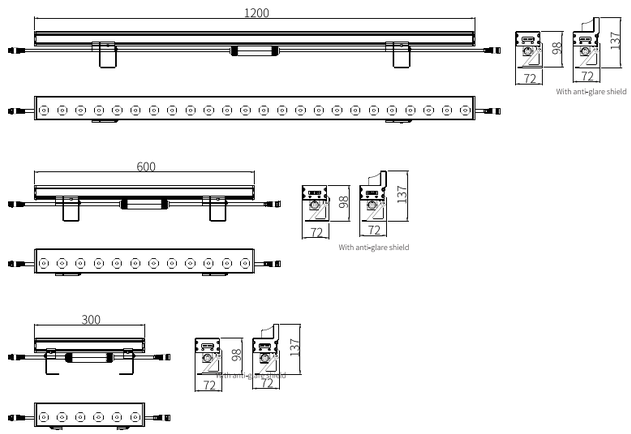

Model No.	LED Color Temp	CRI	Light source Luminous Flux @4000K	System Power	Luminaire Luminous Flux @4000K	Luminaire Efficiency	Control Mode	Beam Angle
70.6043.A36V220L1200	2200K-5700K	Ra>80	13500lm	100W	9800lm	98lm/W	ON/OFF	Wall wash: 8x10°/10x30°/10x55° Spot: 5°/8°/14°/20°/30°/40°/60°
70.6043.A36CV220L1200	2200K-5700K	Ra>80	13500lm	100W	9800lm	98lm/W	DMX512, 1/4/8 pixels	Wall wash: 8x10°/10x30°/10x55° Spot: 5°/8°/14°/20°/30°/40°/60°
70.6043.E36HV220L1200	1800K~6000K	Ra>80	12000lm	100W	7300lm	73lm/W	DMX512, 1/4/8 pixels	Wall wash: 10x40°/10°/16° Spot: 10°/16°/25°/40°/60°
70.6043.E36SV220L1200	RGBW		6900lm	100W	3400lm	34lm/W	DMX512, 1/4/8 pixels	Wall wash: 10x40°/10°/16° Spot: 10°/16°/25°/40°/60°

Installation:

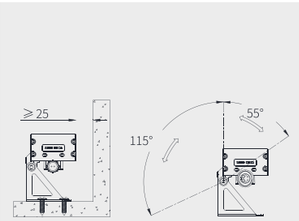

标准支架
Standard bracket

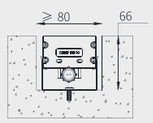

卡簧支架
Clip mounting bracket

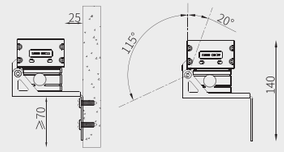

壁装支架
Wall mounting bracket

返回目录 BACK

70.6051



IP66 III F CE IK07 DMX RGB RGBW

Standard color

Optional color

材质： 6063 T5 铝型材灯体；
锌合金端盖；
304# 不锈钢支架与紧固螺丝；
铜镀镍防水接头；
3mm 钢化安全玻璃

表面处理： 氧化铝白色或双层耐侯耐腐蚀静电粉末喷涂

安装： 适应环境温度： -30℃～ +45℃；
可调角度范围：水平不可调，垂直方向 ±70°；
灯具禁止安装在低洼处

线材： 单色常亮： 2 条 0.1 米二芯公母插，线径 7.0mm；
DMX512 控制： 2 条 0.1 米 5 芯公母插，线径 7.6mm；

包装： 灯具净重： 1.4kg
包装尺寸： 1060x295x260mm
包装容量： 12 灯 / 箱
包装毛重： 18.5kg

Material: Corrosion-resistant aluminum housing & Zinc alloy end cap;
3mm clear safety glass;
Anti-aging waterproof silicone gasket;
304 stainless steel mounting brackets & external fasten screws.

Finishing: Double layers of UV-resistant polyester powder coating

Installation: Ambient temperature: -30℃～ +45℃ ;
Tiltable: +/-70° ;
Single Color: 2x0.1m length 2-cores Ø7.5mm power supply cable;
DMX512 compatible: 2x0.1m length 5-cores Ø7.6mm data cables with waterproof connector.

Packaging: Nickel plated brass waterproof cable gland
Net Weight: 1.4kg
1060x295x286mm (12pcs/carton)

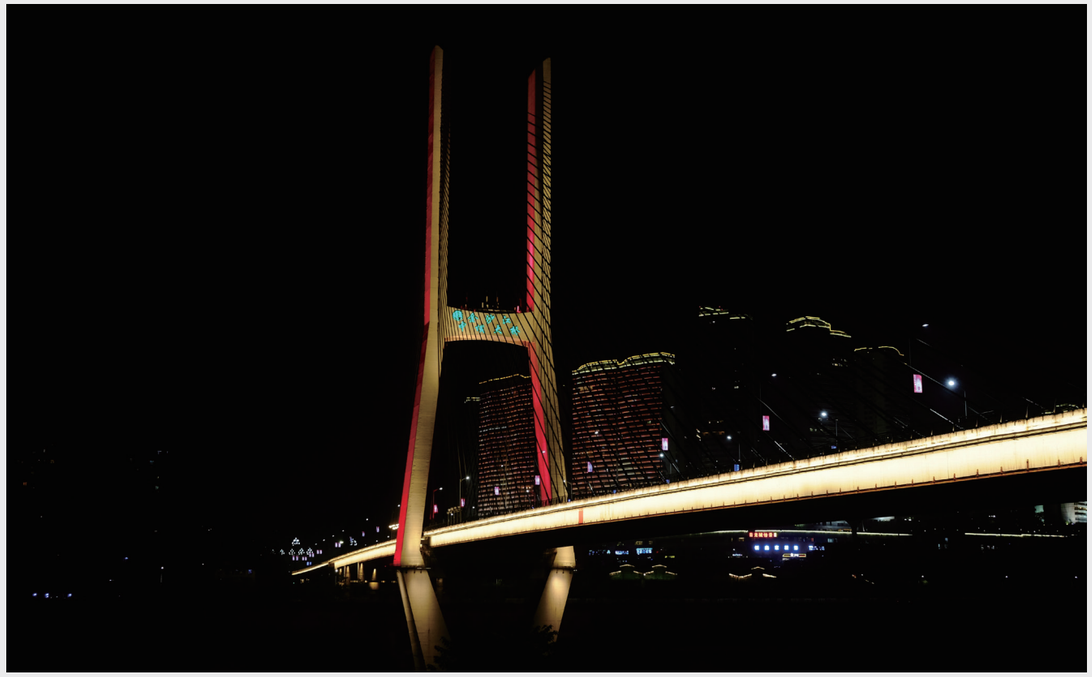



Continuous Installation



With breathable waterproof air vent



IP68 Waterproof male-female connector



Anti-glare shield



70.6051

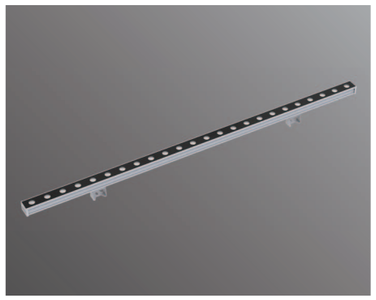

LED 36W
4000k
20°

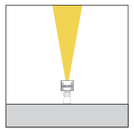

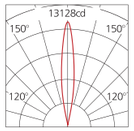

H(m)	medlux	maxlux
2.0	2268	3282
5.0	362.8	525.1
10.0	90.7	131.3
20.0	22.7	32.82

LED 36W
4000k
30°



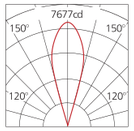

H(m)	medlux	maxlux
2.0	1301.4	1920
5.0	203.4	307
10.0	50.9	76.8
20.0	12.7	19.2

LED 36W
4000k
45°



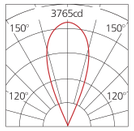

H(m)	medlux	maxlux
2.0	590	941.2
5.0	94.4	150.6
10.0	23.6	37.7
20.0	5.9	9.4

LED 36W
4000k
60°

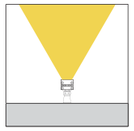

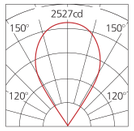

H(m)	medlux	maxlux
2.0	363.7	632
5.0	58.2	101.1
10.0	14.5	25.3
20.0	3.6	6.3

LED 36W
4000k
20x30°



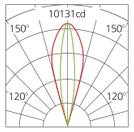

H(m)	medlux	maxlux
2.0	1956	2532
5.0	212.9	405.3
10.0	78.2	101.3
20.0	19.56	25.3

LED 36W
4000k
20x55°



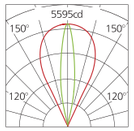

H(m)	medlux	maxlux
2.0	1075	1398.6
5.0	172	223.8
10.0	43	55.9
20.0	10.7	14

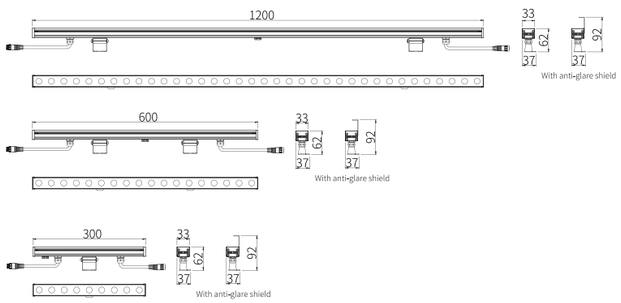

Model No.	LED Color Temp	CRI	Light source Luminous Flux @4000K	System Power	Luminaire Luminous Flux @4000K	Luminaire Efficiency	Control Mode	Beam Angle
70.6051.D36V24L1200	2200K-5700K	Ra>80	5940lm	36W	3708lm	103lm/W	ON/OFF	Wall wash: 20x30°/20x55° Spot: 16°/25°/30°/45°/60°
70.6051.D36CV24L1200	2200K-5700K	Ra>80	5940lm	36W	3708lm	103lm/W	DMX512 , 1/4/8pixels	Wall wash: 20x30°/20x55° Spot: 16°/25°/30°/45°/60°
70.6051.E24HV24L1200	1800K~6000K	Ra>80	4600lm	36W	2952lm	82lm/W	DMX512 , 1/4/8pixels	30°/20x40°/15x55°
70.6051.E24SV24L1200	RGBW		2300lm	36W	1296lm	36lm/W	DMX512 , 1/4/8pixels	30°/20x40°/15x55°

Installation:

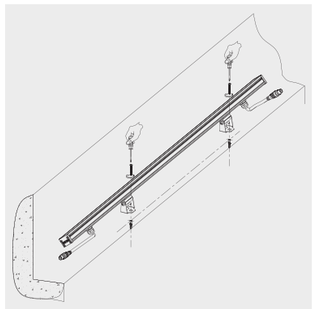

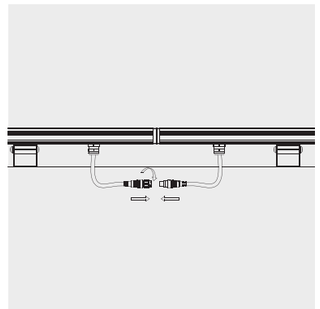

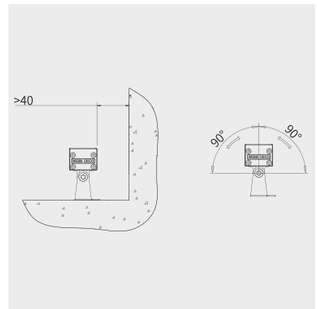

70.6052



IP66 IK07 DMX RGB RGBW Diamond Lens

Standard color

Optional color

材质： 6063 T5 铝型材灯体；
锌合金端盖；
304# 不锈钢支架与紧固螺丝；
铜镀镍防水接头；
3mm 钢化安全玻璃

表面处理： 氧化铝白色或双层耐侯耐腐蚀静电粉末喷涂

安装： 适应环境温度： -30℃～ +45℃；
可调角度范围：水平不可调，垂直方向 ±70°；
灯具禁止安装在低洼处

线材： 单色常亮： 2 条 0.1 米二芯公母插，线径 7.0mm；
DMX512 控制： 2 条 0.1 米 5 芯公母插，线径 7.6mm；

包装： 灯具净重： 1.4kg
包装尺寸： 1060x295x260mm
包装容量： 12 灯 / 箱
包装毛重： 18.5kg

Material: Corrosion-resistant aluminum housing & Zinc alloy end cap;
3mm clear safety glass;
Anti-aging waterproof silicone gasket;
304 stainless steel mounting brackets & external fasten screws.

Finishing: Double layers of UV-resistant polyester powder coating

Installation: Ambient temperature: -30℃～ +45℃ ;
Tiltable: +/-70° ;
Single Color: 2x0.1m length 2-cores Ø7.5mm power supply cable;
DMX512 compatible: 2x0.1m length 5-cores Ø7.6mm data cables with waterproof connector.
Nickel plated brass waterproof cable gland;
Installation in Low Lying area is prohibited;

Packaging: Net Weight: 1.4kg
1060x295x260mm (12pcs/carton)

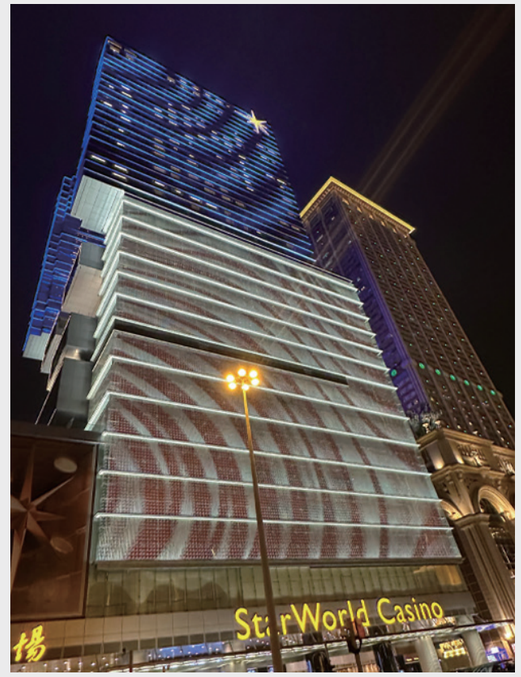



Continuous Installation



With breathable waterproof air vent



IP68 Waterproof male-female connector



Anti-glare shield



70.6052

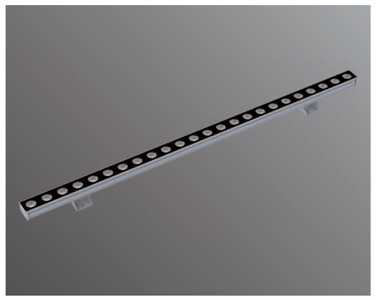

LED 60W
4000k
8°

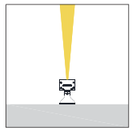

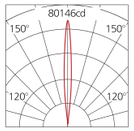

H(m)	medlux	maxlux
2.0	14337	20037
5.0	2293	3206
10.0	573.3	801.5
20.0	144	200.2

LED 60W
4000k
14°



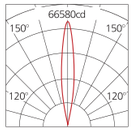

H(m)	medlux	maxlux
2.0	11767.5	16645
5.0	1882.6	2663.2
10.0	470.7	665.7
20.0	117.6	166.3

LED 60W
4000k
20°



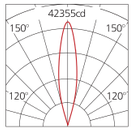

H(m)	medlux	maxlux
2.0	7280.2	10589.1
5.0	1164.4	1694.5
10.0	291.15	423.4
20.0	72.7	105.8

LED 60W
4000k
30°



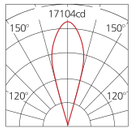

H(m)	medlux	maxlux
2.0	2948	4276
5.0	471.6	684.1
10.0	117.9	171
20.0	29.4	42.7

LED 60W
4000k
40°



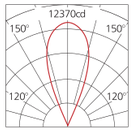

H(m)	medlux	maxlux
2.0	2076.7	3092.5
5.0	332.2	494.7
10.0	83.1	123.7
20.0	20.7	30.9

LED 60W
4000k
60°



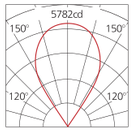

H(m)	medlux	maxlux
2.0	899.4	1437.3
5.0	143.8	229.8
10.0	36	57.5
20.0	9	14.4

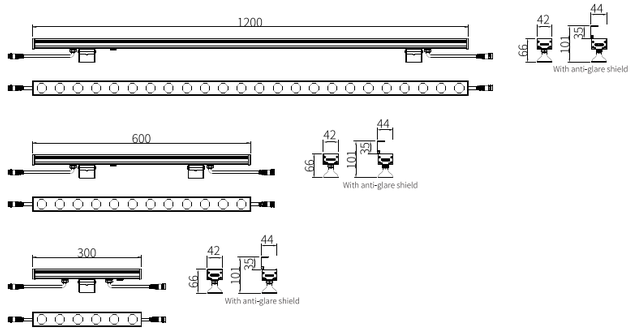

Model No.	LED Color Temp	CRI	Light source Luminous Flux @4000K	System Power	Luminaire Luminous Flux @4000K	Luminaire Efficiency	Control Mode	Beam Angle
70.6052.A24V36L1200	2200K-5700K	Ra>80	8400lm	60W	5580lm	93lm/W	ON/OFF	Wall wash: 8x10°/10x30°/10x55° Spot: 5°/8°/14°/20°/30°/40°/60°
70.6052.A24CV36L1200	2200K-5700K	Ra>80	8400lm	60W	5580lm	93lm/W	DMX512 , 1/4/8pixels	Wall wash: 8x10°/10x30°/10x55° Spot: 5°/8°/14°/20°/30°/40°/60°
70.6052.E24HV36L1200	1800K~6000K	Ra>80	7200lm	60W	4440lm	74lm/W	DMX512 , 1/4/8pixels	Wall wash: 10x40°/20x40°/10°/16° Spot: 10°/16°/25°/40°/60°
70.6052.E24SV36L1200	RGBW		4100lm	60W	2220lm	37lm/W	DMX512 , 1/4/8pixels	Wall wash: 10x40°/20x40°/10°/16° Spot: 10°/16°/25°/40°/60°
70.6052.D36V36L1200	2200K-5700K	Ra>80	5940lm	36W	3780lm	105lm/W	ON/OFF	Wall wash: 10x30°/10x55° Spot: 10°/16°/25°/40°/60°
70.6052.D36CV36L1200	2200K-5700K	Ra>80	5940lm	36W	3780lm	105lm/W	DMX512 , 1/4/8pixels	Wall wash: 10x30°/10x55° Spot: 10°/16°/25°/40°/60°

Installation:

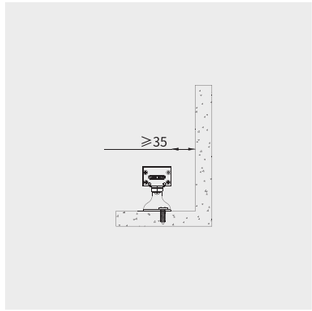

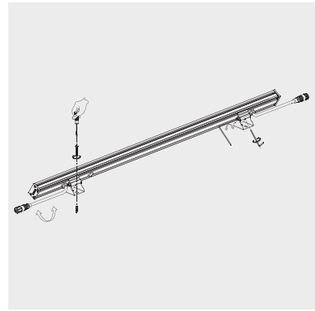

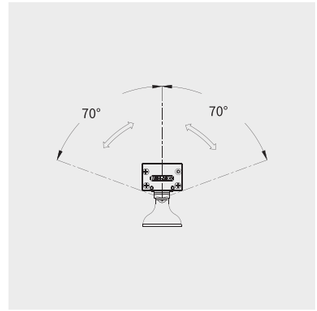

返回目录 BACK

70.6053

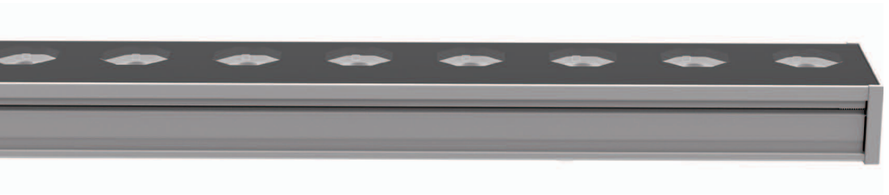

IP66 III F CE IK07 DMX RGB RGBW Diamond Lens

Standard color

Optional color

材质： 6063 T5 铝型材灯体；
锌合金端盖；
304# 不锈钢支架与紧固螺丝；
铜镀镍防水接头；
3mm 钢化安全玻璃

表面处理： 氧化铝白色或双层耐侯耐腐蚀静电粉末喷涂

安装： 适应环境温度： -30℃～ +45℃；
可调角度范围：水平不可调，垂直方向 ±70°；
灯具禁止安装在低洼处

线材： 单色常亮： 2 条 0.1 米二芯公母插，线径 7.0mm；
DMX512 控制： 2 条 0.1 米 5 芯公母插，线径 7.6mm；

包装： 灯具净重： 2.3kg
包装尺寸： 1064x218x275mm
包装容量： 6 灯 / 箱
包装毛重： 14.8kg

Material: Corrosion-resistant aluminum housing & Zinc alloy end cap;
3mm clear safety glass;
Anti-aging waterproof silicone gasket;
304 stainless steel mounting brackets & external fasten screws.

Finishing: Double layers of UV-resistant polyester powder coating

Installation: Ambient temperature: -30℃～ +45℃ ;
Tiltable: +/-70° ;
Single Color: 2x0.1m length 2-cores Ø7.5mm power supply cable;
DMX512 compatible: 2x0.1m length 5-cores Ø7.6mm data cables with waterproof connector.
Nickel plated brass waterproof cable gland；
Installation in Low Lying area is prohibited;

Packaging: Net Weight: 2.33kg
Outer carton： 1064x218x275mm (6pcs/ carton)





Continuous Installation



IP68 Waterproof male-female connector



With breathable waterproof air vent



Anti-glare shield



70.6053

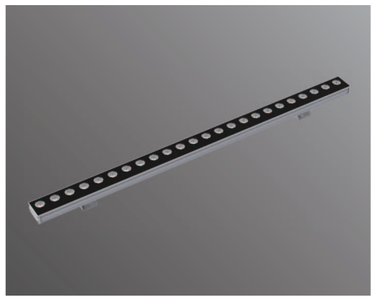

LED 100W
4000k
8°

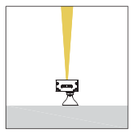

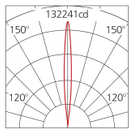

H(m)	medlux	maxlux
2.0	23656	33061
5.0	3783.5	5290
10.0	946	1322.5
20.0	237.6	330.3

LED 100W
4000k
14°

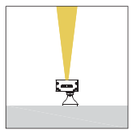

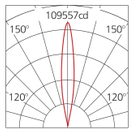

H(m)	medlux	maxlux
2.0	19416	27464
5.0	3106.3	4394.3
10.0	776.7	1098.4
20.0	194	274.4

LED 100W
4000k
20°



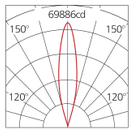

H(m)	medlux	maxlux
2.0	12012	17472
5.0	1921.3	2795.9
10.0	480.4	698.6
20.0	120	174.6

LED 100W
4000k
30°



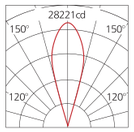

H(m)	medlux	maxlux
2.0	4864.2	4085.4
5.0	778.1	1128.8
10.0	194.5	282.1
20.0	48.5	70.5

LED 100W
4000k
40°



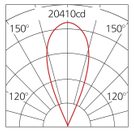

H(m)	medlux	maxlux
2.0	3426.5	5102.6
5.0	548	816.2
10.0	137	204
20.0	34.1	21

LED 100W
4000k
60°



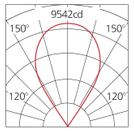

H(m)	medlux	maxlux
2.0	1484	2371.5
5.0	237.3	379.2
10.0	60	95
20.0	15	24

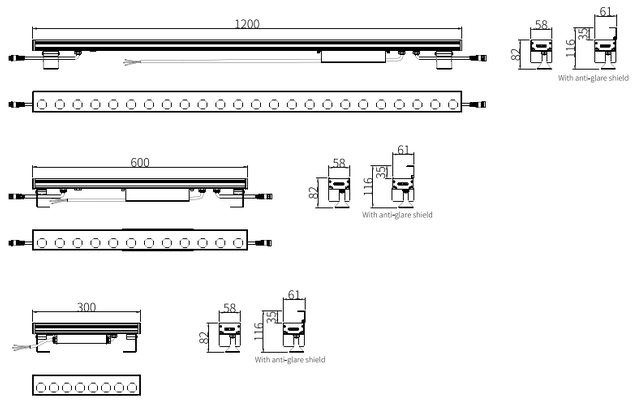

Model No.	LED Color Temp	CRI	Light source Luminous Flux @4000K	System Power	Luminaire Luminous Flux @4000K	Luminaire Efficiency	Control Mode	Beam Angle
70.6053.A36V220L1200	2200K-5700K	Ra>80	13500lm	100W	8800lm	88lm/W	ON/OFF	Wall wash: 10x40°/8x10°/16° Spot: 10°/16°/25°/40°/60°
70.6053.A36CV220L1200	2200K-5700K	Ra>80	13500lm	100W	8800lm	88lm/W	DMX512 , 1/3/4/6 pixel	Wall wash: 10x40°/8x10°/16° Spot: 10°/16°/25°/40°/60°
70.6053.E36HV220L1200	1800K~6000K	Ra>80	12000lm	100W	6700lm	67lm/W	DMX512 , 1/3/4/6 pixel	Wall wash: 10x40°/20x40°/10°/16° Spot: 10°/16°/25°/40°/60°
70.6053.E36SV220L1200	RGBW		6900lm	100W	3500lm	35lm/W	DMX512 , 1/3/4/6 pixel	Wall wash: 10x40°/20x40°/10°/16° Spot: 10°/16°/25°/40°/60°

Installation:



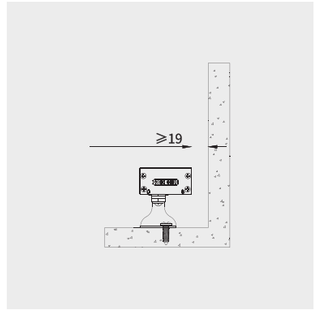

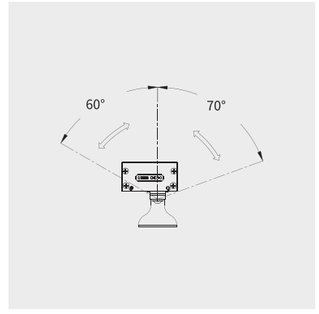

返回目录 BACK

70.6044

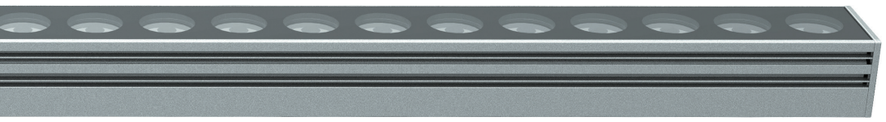

IP66 | F | CE | IK07 | 70° 70° | DMX | RGBW

Standard color

Optional color

材质： 铝型材灯体、眩光档板；
锌合金端盖；
304# 不锈钢支架与紧固螺丝；
硅胶密封垫；
铜镀镍防水接头；
3mm 钢化安全玻璃

表面处理： 氧化铝白色或双层耐候耐腐蚀静电粉末喷涂

安装： 适应环境温度：-30℃～ +50℃；
可调角度范围：水平不可调，垂直方向 ±70°；
灯具禁止安装在低洼处

线材： 单色常亮：1 条 0.5 米三芯电源线，线径 7.5mm；
DMX512 控制：1 条 0.5 米三芯电源线，线径 7.5mm；
2 条 0.1 米四芯公母接头线，线径 6.0mm

包装： 灯具净重：2.9kg
包装尺寸：1065x225x155mm
包装容量：2 灯 / 箱
包装毛重：6.7kg

Material: Corrosion-resistant aluminum housing, anti-glare shield & Zinc alloy end cap;
3mm clear safety glass;
Anti-aging waterproof silicone gasket;
304 stainless steel mounting brackets & external fasten screws.

Finishing: Double layers of UV-resistant polyester powder coating

Installation: Ambient temperature: -30℃～ +50℃ ;
Tiltable: +/-70° ;
Single Color: 1x0.5m length 3-cores Ø7.5mm power supply cable;
DMX512 compatible: 1x0.5m length 3-cores Ø7.5mm power supply cable;
2x0.1m length 4-cores Ø6.0mm data cables with waterproof connector.
Nickel plated brass waterproof cable gland
Installation in Low Lying area is prohibited;

Packaging: Net Weight: 2.9kg
1065x225x155mm(2pcs/ctn)





Continuous Installation



IP68 Waterproof male-female connector



With breathable waterproof air vent



Anti-glare shield

70.6044

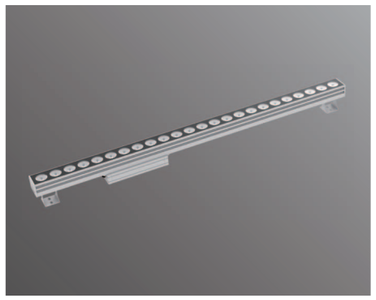

LED 90W
4000k
3.6°

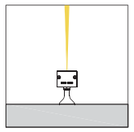

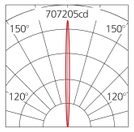

H(m)	medlux	maxlux
2.0	94104	177141
5.0	15055.2	28346.4
10.0	3764.2	7085.5
20.0	941	1771.2

LED 90W
4000k
5°

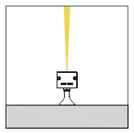

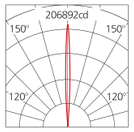

H(m)	medlux	maxlux
2.0	35518.5	52128
5.0	5682.6	8340.3
10.0	1421.1	2085.3
20.0	355.1	521.3

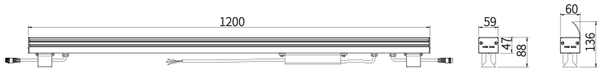

With anti-glare shield

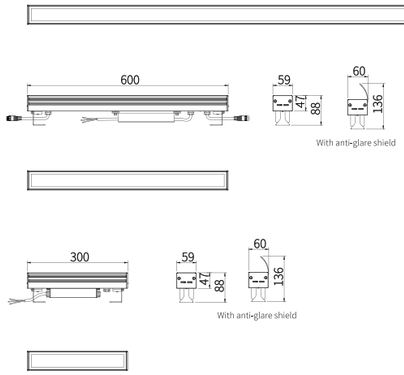

With anti-glare shield

Model No.	LED Color Temp	CRI	Light source Luminous Flux @4000K	System Power	Luminaire Luminous Flux @4000K	Luminaire Efficiency	Control Mode	Beam Angle
70.6044.A30V220L1200	2200K-5700K	Ra>80	12000lm	90W	7614lm	84.6lm/W	ON/OFF	3.6°
70.6044.A30CV220L1200	2200K-5700K	Ra>80	12000lm	90W	7614lm	84.6lm/W	DMX512 ,1/4/8 pixel	3.6°
70.6044.E30HV220L1200	1800K--6000K	Ra>80	10300lm	90W	5670lm	63.4lm/W	DMX512 ,1/4/8 pixel	6°

Installation:

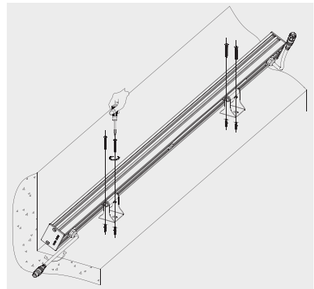

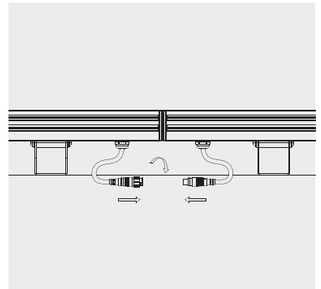

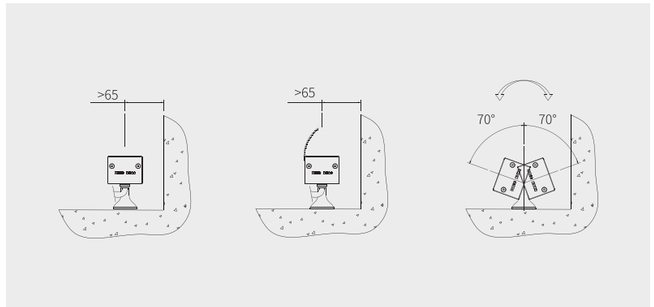

70.6045



IP66 III F CE IK07 90° 90° DMX RGBW

Standard color

Optional color

材质： 铝型材灯体；
锌合金端盖；
304# 不锈钢支架与紧固螺丝；
硅胶密封垫；
铜镀镍防水接头；
3mm 钢化安全玻璃

表面处理： 氧化铝白色或双层耐侯耐腐蚀静电粉末喷涂

安装： 适应环境温度：-30℃～ +45℃；
可调角度范围：水平不可调，垂直方向 ±90°；
灯具禁止安装在低洼处

线材： 单色常亮：1 条 0.5 米三芯电源线，线径 7.5mm；
DMX512 控制：1 条 0.5 米三芯电源线，线径 7.5mm；
2 条 0.1 米四芯公母接头线，线径 6.0mm

包装： 灯具净重：6.1kg
包装尺寸：1065x225x155mm
包装容量：2 灯 / 箱
包装毛重：13kg

Material: Corrosion-resistant aluminum housing & Zinc alloy end cap;
3mm clear safety glass;
Anti-aging waterproof silicone gasket;
304 stainless steel mounting brackets & external fasten screws.

Finishing: Double layers of UV-resistant polyester powder coating

Installation: Ambient temperature: -30℃～ +45℃ ;
Tiltable: +/-90° ;
Single Color: 1x0.5m length 3-cores Ø7.5mm power supply cable;
DMX512 compatible: 1x0.5m length 3-cores Ø7.5mm power supply cable;
2x0.1m length 4-cores Ø6.0mm data cables with waterproof connector.
Nickel plated brass waterproof cable gland
Installation in Low Lying area is prohibited;

Packaging: Net Weight: 6.1kg
1065x225x155mm(2pcs/ctn)





Continuous Installation



IP68 Waterproof male-female connector



With breathable waterproof air vent



Anti-glare shield



70.6045



LED 180W
4000k
9°

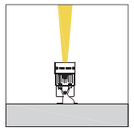

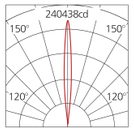

H(m)	medlux	maxlux
2.0	43011	60111
5.0	6879	9618
10.0	1719.9	2404.5
20.0	432	600.6

LED 180W
4000k
14°



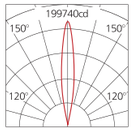

H(m)	medlux	maxlux
2.0	35302.5	49935
5.0	5647.8	7989.6
10.0	1412.1	1997.1
20.0	352.8	498.9

LED 180W
4000k
20°



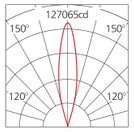

H(m)	medlux	maxlux
2.0	21840.6	31767.3
5.0	3493.2	5083.5
10.0	873.4	1270.2
20.0	218.1	317.4

LED 180W
4000k
30°



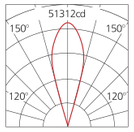

H(m)	medlux	maxlux
2.0	8844	12828
5.0	1414.8	2052.3
10.0	353.7	513
20.0	88.2	128.1

LED 180W
4000k
40°



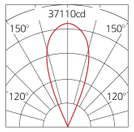

H(m)	medlux	maxlux
2.0	46230.1	9277.5
5.0	996.6	1484.1
10.0	249.3	371.1
20.0	62.1	93

LED 180W
4000k
60°

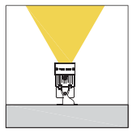

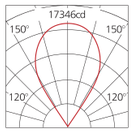

H(m)	medlux	maxlux
2.0	2698.2	4311.9
5.0	431.4	689.4
10.0	108	172.5
20.0	27	43.2

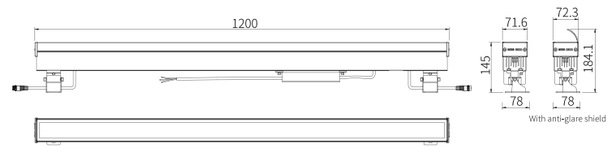

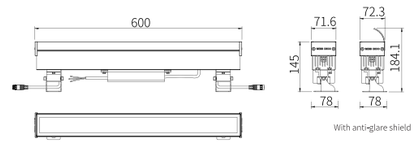

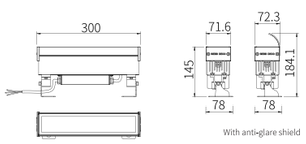

Model No.	LED Color Temp	CRI	Light source Luminous Flux @4000K	System Power	Luminaire Luminous Flux @4000K	Luminaire Efficiency	Control Mode	Beam Angle
70.6045.A20V220L1200	2200K-5700K	Ra>80	11050lm	100W	7000lm	70lm/W	ON/OFF	3.3°
70.6045.A20CV220L1200	2200K-5700K	Ra>80	11050lm	100W	7000lm	70lm/W	DMX512,1 pixel	3.3°
70.6045.E20SV220L1200	RGBW		9360lm	180W	5400lm	30lm/W	DMX512,1 pixel	6°

Installation:

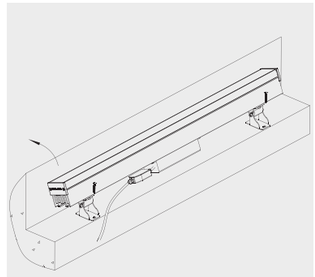

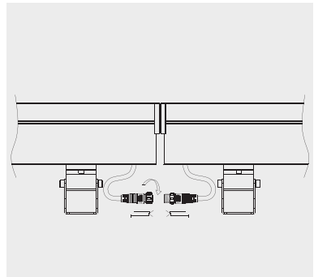

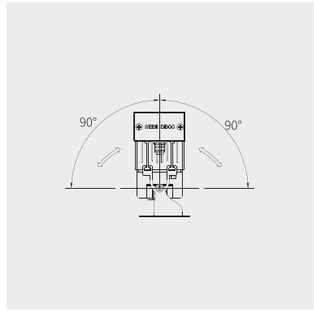

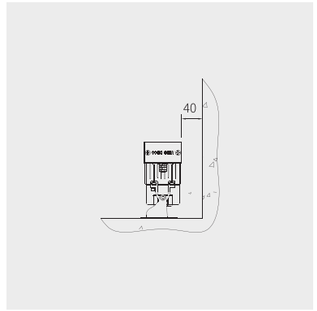

70.6016

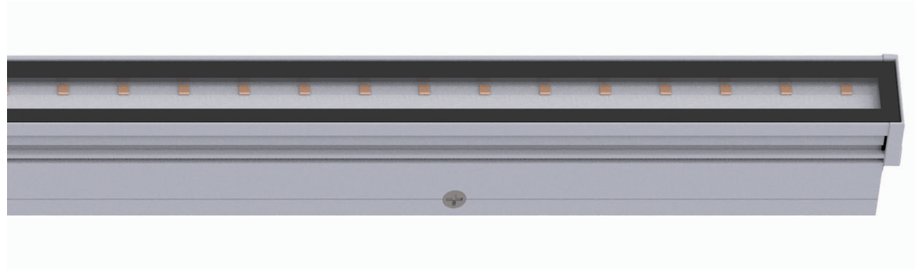

IP66 III F CE IK07 DMX RGB RGBW

Standard color

Optional color

材质： 6063 铝合金灯体；
锌合金端盖；
304# 不锈钢紧固螺丝；
硅胶密封垫；
铜镀镍防水接头；
3mm 超白钢化玻璃。

表面处理： 阳极氧化铝白色或静电粉末喷涂深灰；

安装： 适应环境温度：-30℃～ +50℃；
灯具禁止安装在低洼处

线材： 单色常亮：2 条 0.1 米两芯公母接头线，线径 7.0mm；
DMX512 控制：2 条 0.1 米五芯公母接头线，线径 7.6mm

包装： 灯具净重：1.0kg
包装尺寸：1060x310x230mm
包装容量：18 灯 / 箱

Material: Corrosion-resistant aluminum housing & Zinc alloy end cap;
3mm clear safety glass;
Anti-aging waterproof silicone gasket;
304 stainless steel mounting brackets & external fasten screws.

Finishing: Double layers of UV-resistant polyester powder coating

Installation: Ambient temperature: -30℃～ +50℃ ;
Single Color: 2x 0.1m length 2-cores cables with waterproof connector;
DMX512 compatible： 2x 0.1m length 5-cores Ø7.6mm cables with waterproof connector;
Nickel plated brass waterproof cable gland
Installation in Low Lying area is prohibited;

Packaging: Net Weight: 1.0kg
1060x310x230mm(18pcs/ctn)







Continuous Installation



IP68 Waterproof male-female connector



With breathable waterproof air vent

70.6016

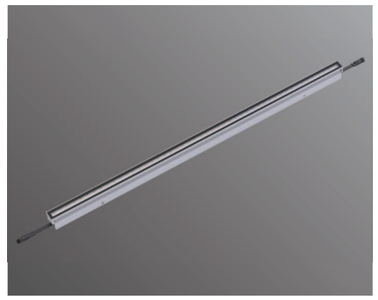

LED 12W
4000k
90x120°

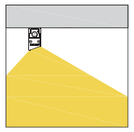

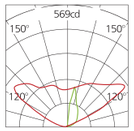

H(m)	medlux	maxlux
2.0	53.1	137.7
5.0	8.5	19.5
10.0	2.1	5.5
20.0	0.5	1.4

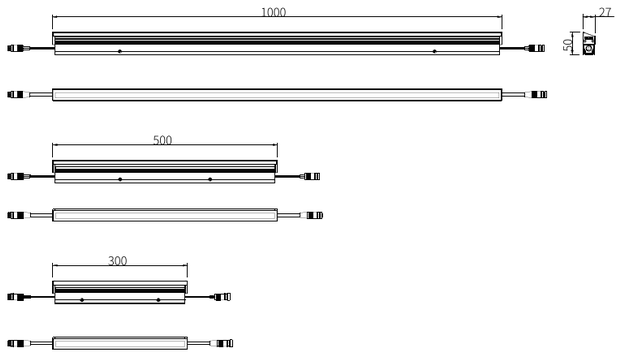

Model No.	LED Color Temp	CRI	Light source Luminous Flux @4000K	System Power	Luminaire Luminous Flux @4000K	Luminaire Efficiency	Control Mode	Beam Angle
70.6016.D48V24L1000	2200K-5700K	Ra>80	2250lm	12W	1366.8lm	113.9lm/W	ON/OFF	Asymmetric 90x120°
70.6016.D48CV24L1000	2200K-5700K	Ra>80	2250lm	12W	1366.8lm	113.9lm/W	DMX512,1 pixel	Asymmetric 90x120°
70.6016.E48HV24L1000	1800K~6000K	Ra>80	1870lm	12W	1024.8lm	85.4lm/W	DMX512,1 pixel	Asymmetric 90x120°
70.6016.E48SV24L1000	RGBW		825lm	12W	558lm	46.5lm/W	DMX512,1 pixel	Asymmetric 90x120°

Installation:





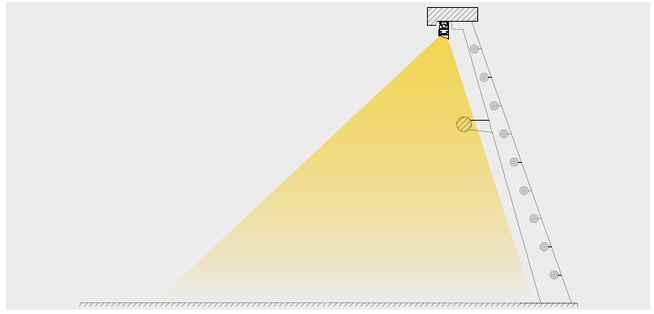

返回目录 BACK

70.6026



IP66 III F CE IK07 DMX RGB RGBW

Standard color

Optional color

材质： 铝型材灯体；
锌合金端盖；
304# 不锈钢紧固螺丝；
硅胶密封垫；
铜镀镍防水接头；
3mm 钢化安全玻璃

表面处理： 氧化铝白色或双层耐侯耐腐蚀静电粉末喷涂

安装： 适应环境温度：-30℃～ +50℃；
灯具禁止安装在低洼处

线材： 单色常亮：2 条 0.1 米两芯公母接头线，线径 7.0mm；
DMX512 控制：2 条 0.1 米六芯公母接头线，线径 7.5mm；
2 条 0.2 米四芯公母接头线

包装： 灯具净重：2.48kg
包装尺寸：1060x260x185mm
包装容量：8 灯 / 箱
包装毛重：20kg

Material: Corrosion-resistant aluminum housing & Zinc alloy end cap;
3mm clear safety glass;
Anti-aging waterproof silicone gasket;
304 stainless steel mounting brackets & external fasten screws.

Finishing: Double layers of UV-resistant polyester powder coating

Installation: Ambient temperature: -30℃～ +50℃ ;
Single Color: 2x0.1m length 2-cores Ø7.0mm cables with waterproof connector;
DMX512 compatible: 2x0.1m length 6-cores Ø7.5mm cables with waterproof connector;
Nickel plated brass waterproof cable gland
Installation in Low Lying area is prohibited;

Packaging: Net Weight: 2.48kg
1060x260x185mm(8pcs/ctn)

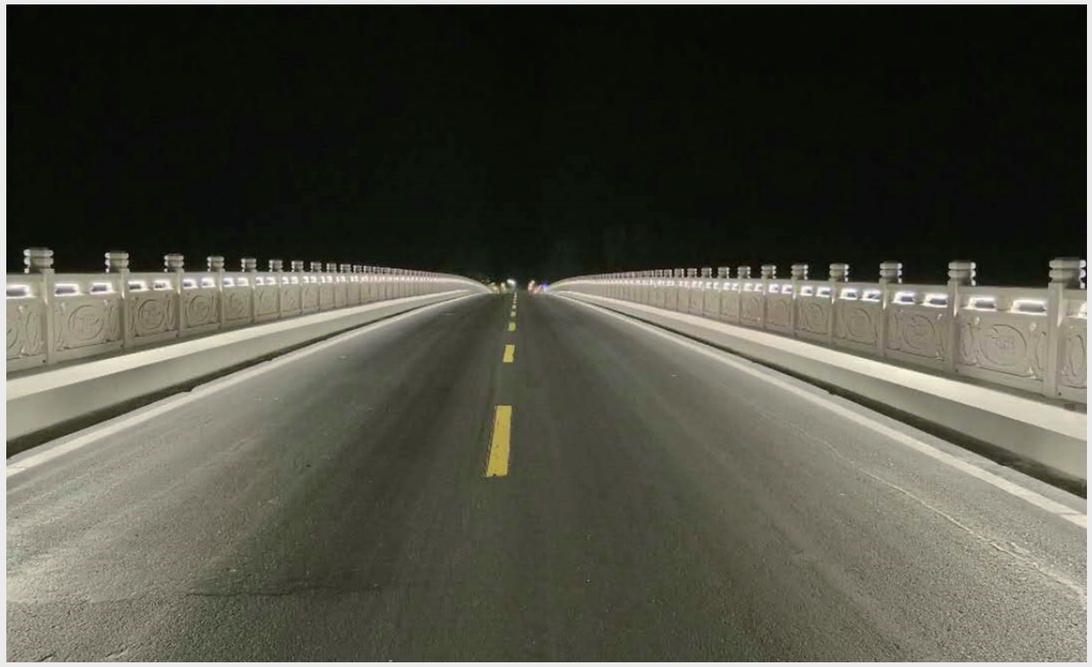



Compact size



Continuous Installation



IP68 Waterproof male-female connector



With breathable waterproof air vent

70.6026

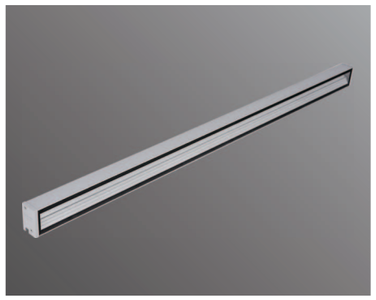

LED 24W

4000k

80x135°

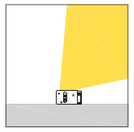

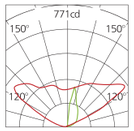

H(m)	medlux	maxlux
2.0	35.3	76
5.0	5.6	12.1
10.0	1.4	3
20.0	0.35	0.76

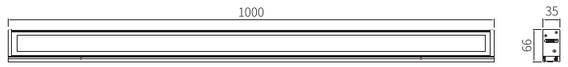

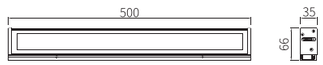

Model No.	LED Color Temp	CRI	Light source Luminous Flux @4000K	System Power	Luminaire Luminous Flux @4000K	Luminaire Efficiency	Control Mode	Beam Angle
70.6026.A12V24L1000	2200K-5700K	Ra>80	3300lm	24W	1775lm	74lm/W	ON/OFF	Asymmetric 80x135°
70.6026.A12CV24L1000	2200K-5700K	Ra>80	3300lm	24W	1720lm	72lm/W	DMX512,1 pixel	Asymmetric 80x135°
70.6026.A20SV24L1000	RGBW		2040lm	30W	1050lm	35lm/W	DMX512,1 pixel	Asymmetric 80x135°

Installation:

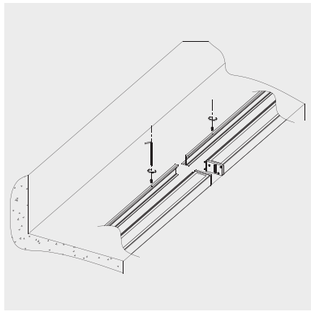

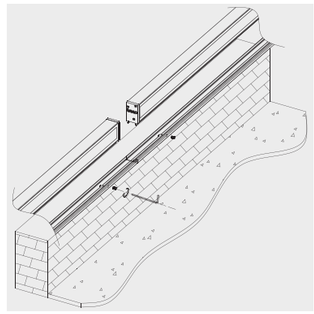

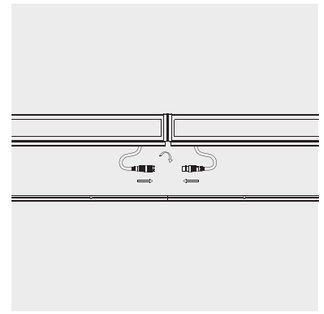

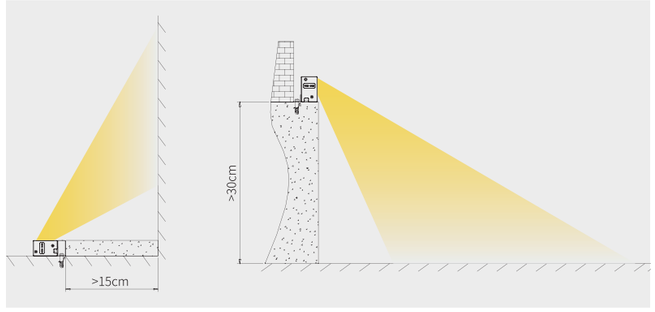

70.6036



IP66 III F CE IK07 DMX RGB RGBW

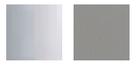

Standard color

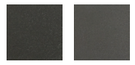

Optional color

材质：
铝型材灯体；
锌合金端盖；
304# 不锈钢紧固螺丝；
硅胶密封垫；
铜镀镍防水接头；
3mm 钢化安全玻璃

表面处理： 氧化铝白色或双层耐侯耐腐蚀静电粉末喷涂

安装： 适应环境温度：-30℃～ +50℃；
可调角度范围：不可调；
灯具禁止安装在低洼处

线材： 单色低压常亮：2 条 0.1 米两芯公母接头线，线径 7.0mm；
单色高压常亮：1 条 1 米三芯电源线，线径 7.5mm；
DMX512 控制：2 条 0.1 米两芯 / 三芯电源线，线径 7.5mm；
2 条 0.2 米四芯公母接头线，线径 6.0mm

包装： 灯具净重：3.5kg
包装尺寸：1050x165x230mm
包装容量：4 灯 / 箱
包装毛重：16kg

Material: Corrosion-resistant aluminum housing & Zinc alloy end cap;
3mm clear safety glass;
Anti-aging waterproof silicone gasket;
304 stainless steel mounting brackets & external fasten screws.

Finishing: Double layers of UV-resistant polyester powder coating

Installation: Ambient temperature: -30℃～ +50℃ ;
Single Color 24V: 2x0.1m length 2-cores Ø7.0mm cables with waterproof connector;
Single Color 220V: 1x1.0m length 3-cores Ø7.5mm power supply cable;
DMX512 compatible: 2x0.1m length 2/3-cores Ø7.5mm power supply cables;
2x0.2m length 4-cores Ø6.0mm data cables with waterproof connector.
Nickel plated brass waterproof cable gland
Installation in Low Lying area is prohibited;

Packaging: Net Weight: 3.5kg
1050x165x230mm(4pcs/ctn)





Continuous Installation



IP68 Waterproof male-female connector



With breathable waterproof air vent

70.6036

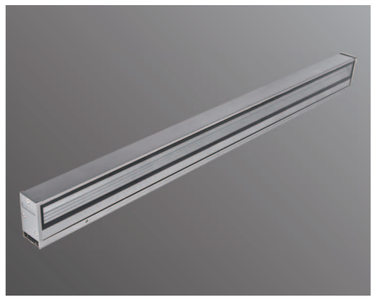

LED 40W
4000k
80x135°

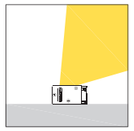

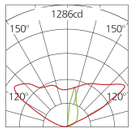

H(m)	medlux	maxlux
2.0	58.9	126.5
5.0	9.4	20.2
10.0	2.3	5.06
20.0	0.6	1.3

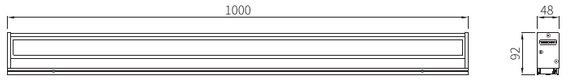

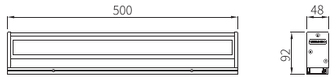

Model No.	LED Color Temp	CRI	Light source Luminous Flux @4000K	System Power	Luminaire Luminous Flux @4000K	Luminaire Efficiency	Control Mode	Beam Angle
70.6036.A18V220L1000	2200K-5700K	Ra>80	5600lm	40W	2720lm	68lm/W	ON/OFF	Asymmetric 80x135°
70.6036.A18CV220L1000	2200K-5700K	Ra>80	5600lm	40W	2680lm	67lm/W	DMX512,1 pixel	Asymmetric 80x135°
70.6036.A24SV220L1000	RGBW		4200lm	50W	1400lm	28lm/W	DMX512,1 pixel	Asymmetric 80x135°

Installation:

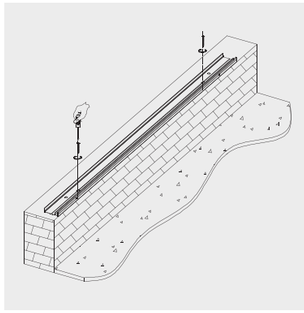

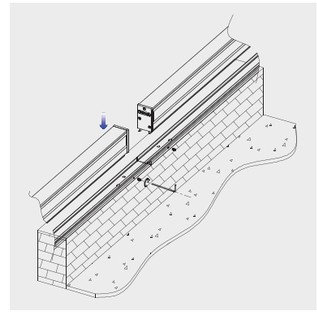

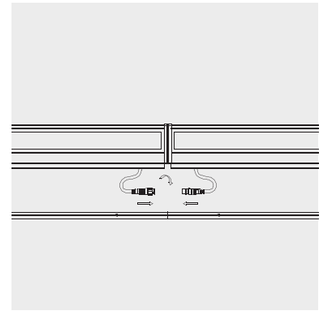

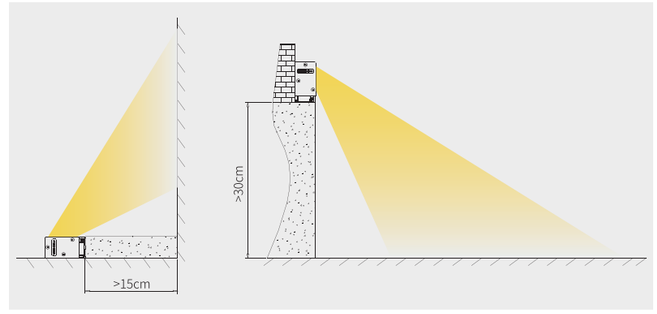

70.6061



IP66 IK07

Standard color

Optional color

材质： 铝型材灯体；
锌合金端盖；
304# 不锈钢紧固螺丝；
硅胶密封垫；
铜镀镍防水接头；
3mm 钢化安全玻璃

表面处理： 氧化铝白色或双层耐侯耐腐蚀静电粉末喷涂

安装： 适应环境温度：-30℃～ +50℃；
可调角度范围：不可调；
灯具禁止安装在低洼处

线材： 单色常亮：1 条 1 米三芯电源线，线径 7.5mm

包装： 灯具净重：8.2kg
包装尺寸：1055x280x150mm
包装容量：2/ 箱
包装毛重：17kg

Material: Corrosion-resistant aluminum housing & Zinc alloy end cap;
3mm clear safety glass;
Anti-aging waterproof silicone gasket;
304 stainless steel mounting brackets & external fasten screws.

Finishing: Double layers of UV-resistant polyester powder coating

Installation: Ambient temperature: -30℃～ +50℃ ;
Single Color: 1x1m length 3-cores Ø7.5mm power supply cable.
Nickel plated brass waterproof cable gland
Installation in Low Lying area is prohibited;

Packaging: Net Weight: 8.2kg
1055x280x150mm(2pcs/ctn)





Continuous Installation



IP68 Waterproof male-female connector



With breathable waterproof air vent



70.6061



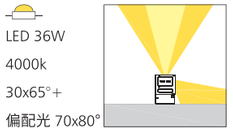

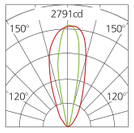

H(m)	medlux	maxlux
2.0	2421.2	3000
5.0	597.6	749.6
10.0	149	187.9
20.0	66.2	83.5

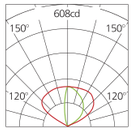

H(m)	medlux	maxlux
2.0	528.2	654.6
5.0	130.4	163.4
10.0	32.4	41
20.0	14.2	18.2

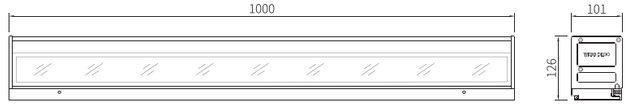

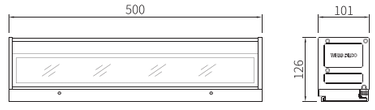

Model No.	LED Color Temp	CRI	Light source Luminous Flux @4000K	System Power	Luminaire Luminous Flux @4000K	Luminaire Efficiency	Control Mode	Beam Angle
70.6061.D12+A12V220L1000	2200K-5700K	Ra>80	4350lm	40W	3260lm	81.5lm/W	ON/OFF	30x65°+ Asymmetric 70x80°
70.6061.D12+A18V220L1000	2200K-5700K	Ra>80	5760lm	54W	4300lm	80lm/W	ON/OFF	30x65°+ Asymmetric 70x80°

Installation:

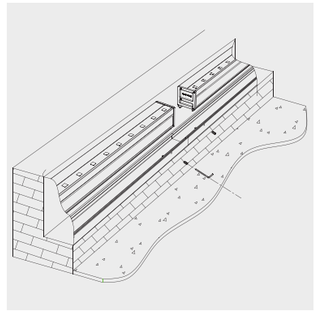

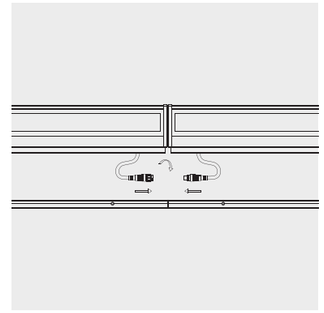

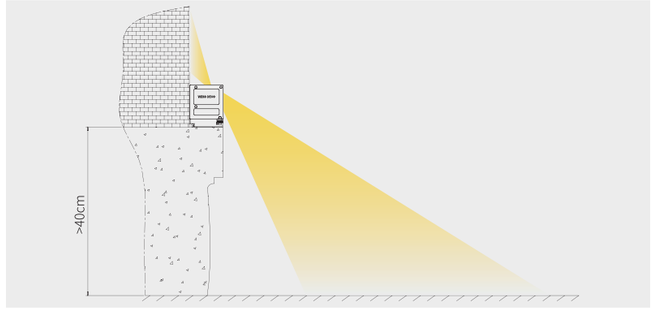

70.6005



IP66 III F CE IK07 DMX RGB RGBW

Standard color

Optional color

材质： 6063 T5 铝型材灯体；
奶白 PC 注塑端盖；
304# 不锈钢紧固螺丝；
奶白抗 UV PC 透光胶罩；

表面处理： 静电粉末喷涂；

安装： 适应环境温度：-30℃～ +50℃；
可调角度范围：不可调；
灯具禁止安装在低洼处

线材： 单色常亮：2 条 0.09 米两芯公母接头线，线径 7.0mm；
DMX512 控制：2 条 0.09 米五芯公母接头线，线径 7.6mm

包装： 灯具净重：0.5kg
包装尺寸：1050x380x250mm
包装容量：32 灯 / 箱
包装毛重：17kg

Material: Corrosion-resistant aluminum housing & PC end cap;
Opal PC diffuser;
304 stainless steel external fasten screws;

Finishing: Double layers of UV-resistant polyester powder coating;

Installation: Ambient temperature: -30℃～ +50℃ ;
Single Color: 2x 0.09m length 2-cores cables with waterproof connector;
DMX512 compatible： 2x 0.09m length 5-cores Ø7.6mm cables with waterproof connector;
Nickel plated brass waterproof cable gland
Installation in Low Lying area is prohibited;

Packaging: Net Weight: 0.5kg
1050x380x250mm(32pcs/ctn)





Continuous Installation



IP68 Waterproof male-female connector



Compact size

70.6005

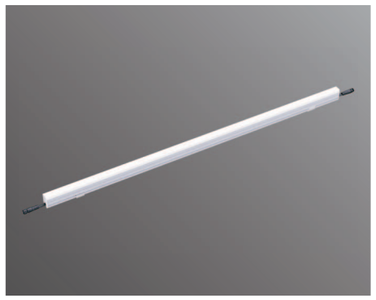

LED 12W

4000k



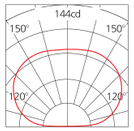

H(m)	medlux	maxlux
2.0	10.4	36.14
5.0	1.7	5.8
10.0	0.42	1.4
20.0	0.1	0.36

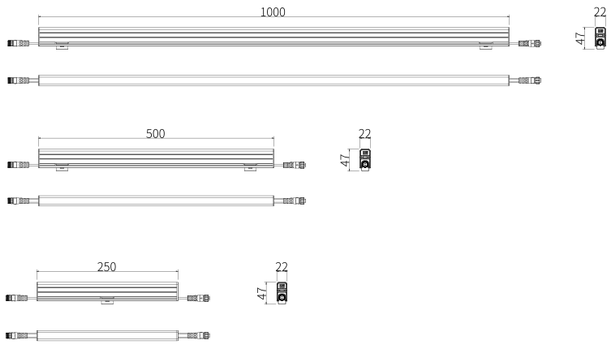

Model No.	LED Color Temp	CRI	Light source Luminous Flux @4000K	System Power	Luminaire Luminous Flux @4000K	Luminaire Efficiency	Control Mode	Beam Angle
70.6005.D48V24L1000	2200K-5700K	Ra>80	1800lm	12W	495lm	41.4lm/W	ON/OFF	160°
70.6005.D48CV24L1000	2200K-5700K	Ra>80	1800lm	12W	493lm	41.3lm/W	DMX512 , 1/4/8pixels	160°
70.6005.E48SV24L1000	RGBW		660lm	12W	250lm	20.2lm/W	DMX512 , 1/4/8pixels	160°

Installation:

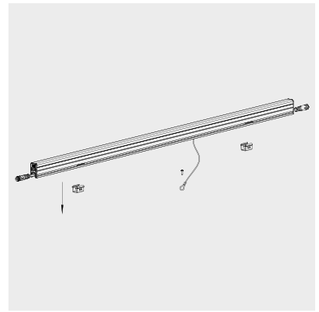

70.6006



IP66 III F CE IK07 DMX RGB RGBW

Standard color

Optional color

材质： 6063 T5 铝型材灯体；
奶白 PC 注塑端盖；
304# 不锈钢紧固螺丝；
奶白 PC 透光胶罩；

表面处理： 静电粉末喷涂；

安装： 适应环境温度：-30℃～ +50℃；
可调角度范围：不可调；
灯具禁止安装在低洼处

线材： 单色常亮：2 条 0.09 米两芯公母接头线，线径 7.0mm；
DMX512 控制：2 条 0.09 米五芯公母接头线，线径 7.6mm

包装： 灯具净重：0.6kg
包装尺寸：1050x400x250mm
包装容量：32 灯 / 箱
包装毛重：20kg

Material: Corrosion-resistant aluminum housing & PC end cap;
Opal PC diffuser;
304 stainless steel external fasten screws;

Finishing: Double layers of UV-resistant polyester powder coating;

Installation: Ambient temperature: -30℃～ +50℃ ;
Single Color: 2x 0.09m length 2-cores cables with waterproof connector;
DMX512 compatible： 2x 0.09m length 5-cores Ø7.6mm cables with waterproof connector;
Nickel plated brass waterproof cable gland
Installation in Low Lying area is prohibited;

Packaging: Net Weight: 0.6kg
1050x400x250mm(32pcs/ctn)





Continuous Installation



IP68 Waterproof male-female connector



Compact size

70.6006



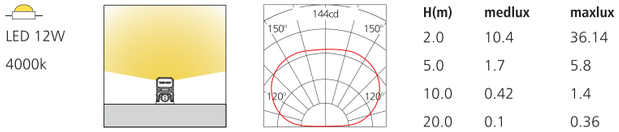

H(m)	medlux	maxlux
2.0	10.4	36.14
5.0	1.7	5.8
10.0	0.42	1.4
20.0	0.1	0.36

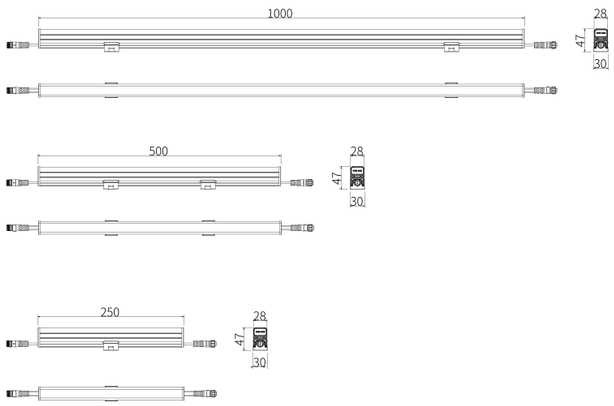

Model No.	LED Color Temp	CRI	Light source Luminous Flux @4000K	System Power	Luminaire Luminous Flux @4000K	Luminaire Efficiency	Control Mode	Beam Angle
70.6006.D48V24L1000	2200K-5700K	Ra>80	1800lm	12W	505lm	42lm/W	ON/OFF	160°
70.6006.D48CV24L1000	2200K-5700K	Ra>80	1800lm	12W	503lm	41.8lm/W	DMX512 ,1/4/8 pixels	160°
70.6006.E48SV24L1000	RGBW		660lm	12W	252lm	21lm/W	DMX512 ,1/4/8 pixels	160°

Installation:



70.6015

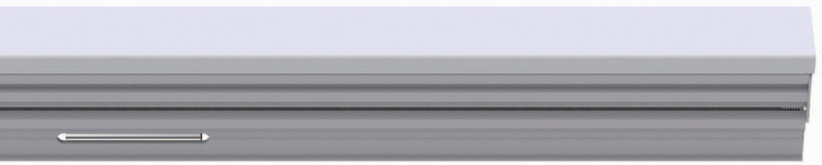

IP66 III F CE IK07 DMX RGB RGBW

Standard color

Optional color

材质： 6063 铝型材灯体；
304 不锈钢支架与紧固螺丝；
铜镀镍防水接头；
抗紫外 PMMA 乳白透光罩；

表面处理： 阳极氧化铝白色或静电粉末喷涂深灰；

安装： 适应环境温度：-30℃～ +50℃；
可调角度范围：不可调；
灯具禁止安装在低洼处

线材： 单色常亮：2 条 0.09 米两芯公母接头线，线径 7.0mm；
DMX512 控制：2 条 0.09 米五芯公母接头线，线径 7.6mm
灯具净重：1.05kg

包装： 包装尺寸：1060x310x215mm
包装容量：18 灯 / 箱

Material: Corrosion-resistant aluminum housing & mounting box;
UV-resisitant PMMA opal diffuser;
304 stainless steel external fasten screws

Finishing: Anodized aluminum finishing or powder coating;

Installation: Ambient temperature: -30℃～ +50℃ ;
Single Color: 2x 0.09m length 2-cores cables with waterproof connector;
DMX512 compatible： 2x 0.09m length 5-cores Ø7.6mm cables with waterproof connector;
Nickel plated brass waterproof cable gland
Installation in Low Lying area is prohibited;

Packaging: Net Weight: 1.05kg
1060x310x215mm(18pcs/ctn)





Continuous Installation



IP68 Waterproof male-female connector



Compact size

70.6015

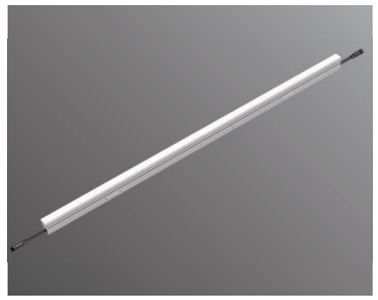

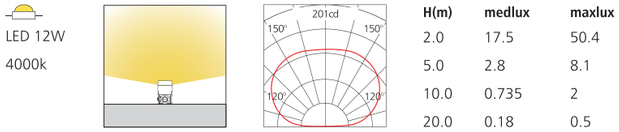

H(m)	medlux	maxlux
2.0	17.5	50.4
5.0	2.8	8.1
10.0	0.735	2
20.0	0.18	0.5

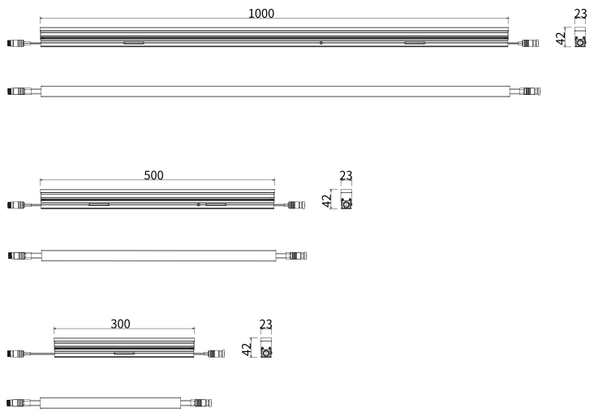

Model No.	LED Color Temp	CRI	Light source Luminous Flux @4000K	System Power	Luminaire Luminous Flux @4000K	Luminaire Efficiency	Control Mode	Beam Angle
70.6015.D96V24L1000	2200K-5700K	Ra>80	1800lm	12W	1080lm	90lm/W	ON/OFF	160°
70.6015.D96CV24L1000	2200K-5700K	Ra>80	1800lm	12W	1080lm	90lm/W	DMX512 ,1/4/8 pixels	160°
70.6015.E96HV24L1000	1800K~6000K	Ra>80	1500lm	12W	805lm	67lm/W	DMX512 ,1/4/8 pixels	160°
70.6015.E96SV24L1000	RGBW		660lm	12W	515lm	43lm/W	DMX512 ,1/4/8 pixels	160°

Installation:

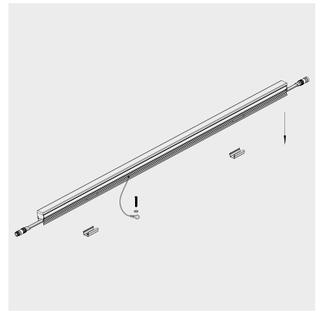

70.6014



IP66 IK07 DMX RGB RGBW

Standard color

Optional color

材质： 铝型材灯体、安装件；
304# 不锈钢紧固螺丝；
铜镀镍防水接头；
防 UV PMMA 透光罩

表面处理： 氧化铝白色或双层耐侯耐腐蚀静电粉末喷涂

安装： 适应环境温度：-30℃～ +50℃；
可调角度范围：不可调；
灯具禁止安装在低洼处

线材： 单色常亮：2 条 0.09 米两芯公母接头线，线径 7.0mm；
DMX512 控制：2 条 0.09 米五芯公母接头线，线径 7.6mm

包装： 灯具净重：1.64kg
包装尺寸：1060x310x205mm
包装容量：12 灯 / 箱
包装毛重：20kg

Material: Corrosion-resistant aluminum housing & mounting box;
UV stabilized PMMA diffuser;
304 stainless steel external fasten screws

Finishing: Anodized aluminum or double layers of UV-resistant polyester powder coating

Installation: Ambient temperature: -30℃～ +50℃ ;
Single Color: 2x0.09m length 2-cores Ø7.0mm cables with waterproof connector;
DMX512 compatible: 2x0.09m length 5-cores Ø7.6mm cables with waterproof connector;
Nickel plated brass waterproof cable gland;
Installation in Low Lying area is prohibited.

Packaging: Net Weight: 1.64kg
1060x310x205mm(12pcs/ctn)





Continuous Installation



IP68 Waterproof male-female connector



Compact size









70.6014



LED 15W

4000k



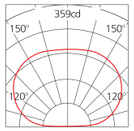

H(m)	medlux	maxlux
2.0	28.3	85.5
5.0	4.55	13.6
10.0	1.2	3.4
20.0	0.3	0.9

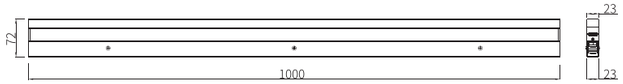

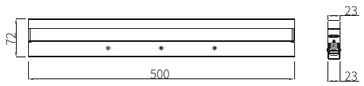

Model No.	LED Color Temp	CRI	Light source Luminous Flux @4000K	System Power	Luminaire Luminous Flux @4000K	Luminaire Efficiency	Control Mode	Beam Angle
70.6014.D72V24L1200	2200K-5700K	Ra>80	2250lm	15W	1341lm	89.5lm/W	ON/OFF	160°
70.6014.D96CV24L1200	2200K-5700K	Ra>80	2250lm	15W	1341lm	89.4lm/W	DMX512 ,1/4/8 pixels	160°
70.6014.E96HV24L1200	1800K～6000K	Ra>80	1870lm	15W	1005lm	67lm/W	DMX512 ,1/4/8 pixels	160°
70.6014.E96SV24L1200	RGBW		825lm	15W	651.7lm	43.3lm/W	DMX512 ,1/4/8 pixels	160°

Installation:

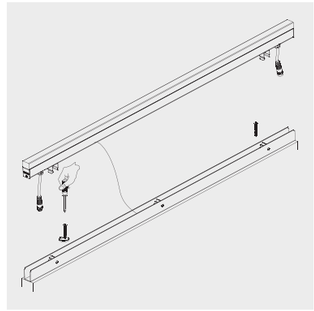

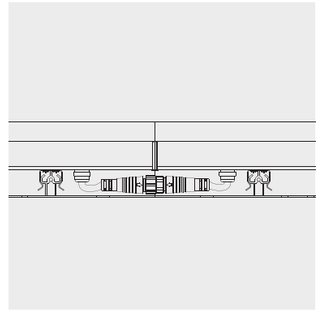

70.6019



IP66 III F CE IK07 DMX RGB RGBW

Standard color

Optional color

材质： 铝型材灯体、安装件；
304# 不锈钢紧固螺丝；
铜镀镍防水接头；
防 UV PMMA 透光罩

表面处理： 氧化铝白色或双层耐侯耐腐蚀静电粉末喷涂

安装： 适应环境温度：-30℃～ +50℃；
可调角度范围：不可调；
灯具禁止安装在低洼处

线材： 单色常亮：2 条 0.09 米两芯公母接头线，线径 7.0mm；
DMX512 控制：2 条 0.09 米六芯公母接头线，线径 7.6mm

包装： 灯具净重：2.47kg
包装尺寸：1060x206x200mm
包装容量：8 灯 / 箱
包装毛重：20kg

Material: Corrosion-resistant aluminum housing & mounting box;
UV stabilized PMMA diffuser;
304 stainless steel external fasten screws;

Finishing: Anodized aluminum or double layers of UV-resistant polyester powder coating;

Installation: Ambient temperature: -30℃～ +50℃ ;
Single Color: 2x0.09m length 2-cores Ø7.0mm cables with waterproof connector;
DMX512 compatible: 2x0.09m length 6-cores Ø7.6mm cables with waterproof connector.
Nickel plated brass waterproof cable gland;
Installation in Low Lying area is prohibited.

Packaging: Net Weight: 2.47kg
1060x206x200mm(8pcs/ctn)





Continuous Installation



IP68 Waterproof male-female connector









70.6019

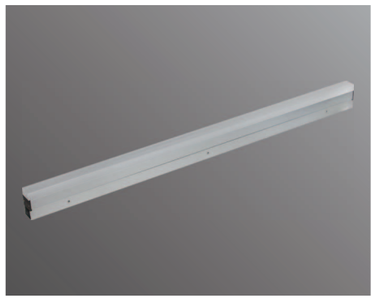

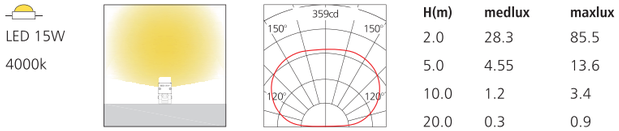

H(m)	medlux	maxlux
2.0	28.3	85.5
5.0	4.55	13.6
10.0	1.2	3.4
20.0	0.3	0.9

Model No.	LED Color Temp	CRI	Light source Luminous Flux @4000K	System Power	Luminaire Luminous Flux @4000K	Luminaire Efficiency	Control Mode	Beam Angle
70.6019.D72V24L1200	2200K-5700K	Ra>80	2250lm	15W	1341lm	89.8lm/W	ON/OFF	160°
70.6019.D96CV24L1200	2200K-5700K	Ra>80	2250lm	15W	1341lm	89.5lm/W	DMX512,1/4/8 pixels	160°
70.6019.E96HV24L1200	1800K~6000K	Ra>80	1870lm	15W	1005lm	67lm/W	DMX512,1/4/8 pixels	160°
70.6019.E96SV24L1200	RGBW		825lm	15W	651.7lm	43.5lm/W	DMX512,1/4/8 pixels	160°

Installation:

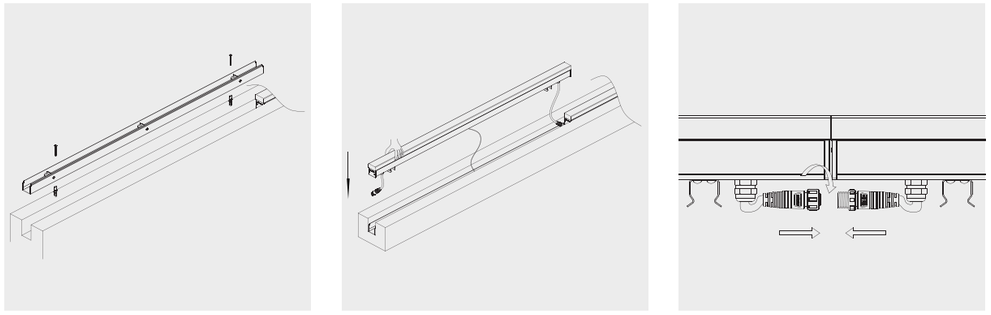

返回目录 BACK

70.6060



IP66 IK07

Standard color

Optional color

材质： 铝型材灯体；
锌合金端盖；
Ø114T3 镀锌管外管；
304# 不锈钢紧固螺丝；
硅胶密封垫；
铜镀镍防水接头；
3mm 钢化安全玻璃

表面处理： 氧化铝白色或双层耐侯耐腐蚀静电粉末喷涂

安装： 适应环境温度：-30℃～ +50℃；
可调角度范围：不可调；
灯具禁止安装在低洼处

线材： 单色低压常亮：1/2 条 0.5 米两芯电源线，线径 7.0mm；
单色高压常亮：1/2 条 0.5 米三芯电源线，线径 7.5mm

包装： 灯具净重：7.2kg
牛皮纸与汽泡棉缠绕

Material: Corrosion-resistant aluminum housing & Zinc alloy end cap;
3mm clear safety glass;
Anti-aging waterproof silicone gasket;
Stainless steel external fasten screws.
Galvanized steel cylinder shell;

Finishing: Anodized aluminum or Double layers of UV-resistant polyester powder coating.

Installation: Ambient temperature: -30℃～ +50℃ ;
Single Color 24V: 2x0.5m length 2-cores Ø7.0mm power supply cable;
Single Color 220V: 2x0.5m length 3-cores Ø7.5mm power supply cable;
Nickel plated brass waterproof cable gland
Installation in Low Lying area is prohibited

Packaging: Net Weight: 7.2kg





Continuous Installation



IP68 Waterproof male-female connector



With breathable waterproof air vent



70.6060

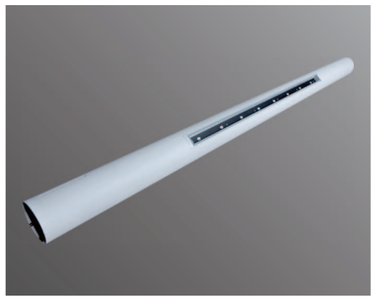

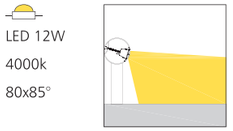

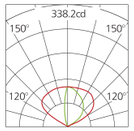

H(m)	medlux	maxlux
2.0	22	50
5.0	3.5	8
10.0	0.9	2
20.0	0.22	0.5

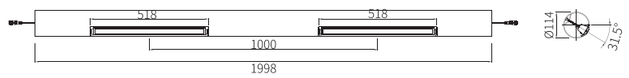

Model No.	LED Color Temp	CRI	Light source Luminous Flux @4000K	System Power	Luminaire Luminous Flux @4000K	Luminaire Efficiency	Control Mode	Beam Angle
70.6060.A6V24L600	2200K-5700K	Ra>80	1680lm	12W	432lm	36lm/W	ON/OFF	Asymmetric 80x85°
70.6060.A6V220L600	2200K-5700K	Ra>80	2100lm	15W	540lm	36lm/W	ON/OFF	Asymmetric 80x85°
70.6060.A6V24L1500	2200K-5700K	Ra>80	1680lm	12W	432lm	36lm/W	ON/OFF	Asymmetric 80x85°
70.6060.A6V220L1500	2200K-5700K	Ra>80	2100lm	15W	540lm	36lm/W	ON/OFF	Asymmetric 80x85°

Installation:

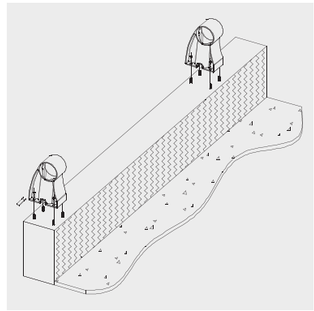

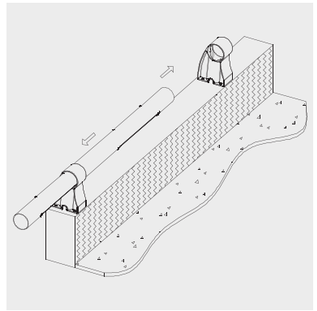

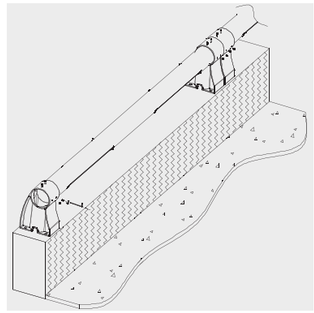

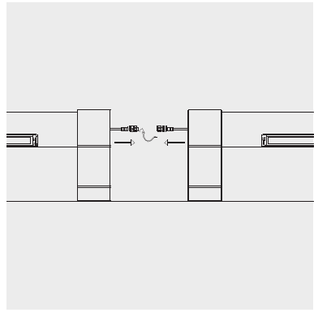

返回目录 BACK



海南·温德姆酒店
Wyndham Hotel · Hainan

80.8030



IP68 IK08

材质：	316L# 不锈钢灯体；	**Material:**	316L stainless steel housing;
	316# 不锈钢紧固螺丝；		316 stainless steel external fasten screws;
	硅胶胶圈密封；		Anti-aging waterproof silicone gasket;
	铜镀镍防水接头；		8mm clear safety glass
	8mm 钢化安全玻璃	**Finishing:**	Stainless steel
安装：	适应环境温度：-30℃～ +50℃；	**Installation:**	Ambient temperature: -30℃～ +50℃ ;
	可调角度范围：垂直方向，±60°；水平方向，不可调		Tiltable: ±60°
线材：	单色常亮：1 条 3 米两芯线，线径 7.5mm		Single color: 1x3m length 2cores Ø7.5mm power supply
包装：	灯具净重：0.5kg		cable;
	内盒尺寸：80x80x100mm		Nickel plated brass waterproof cable gland
	外箱尺寸：340x340x420mm	**Packaging:**	Net weight: 0.5kg
	包装容量：64 灯 / 箱		Outer carton：340x340x420mm(64pcs/ctn)
	包装毛重：34kg		

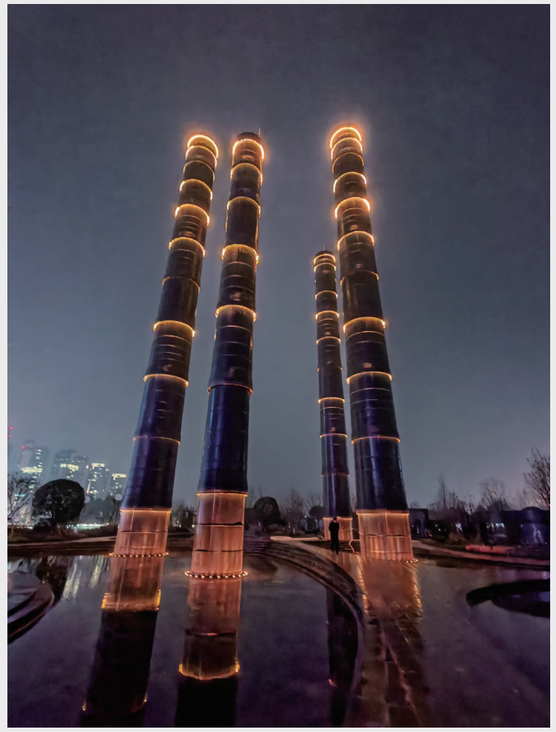



Compact size



Anti-condensation kit



80.8030



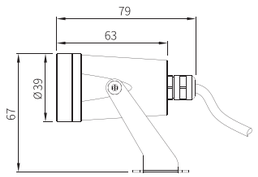

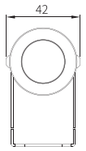

LED 2.5W
4000k
10°



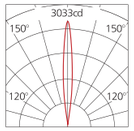

H(m)	medlux	maxlux
2.0	534.7	758.2
5.0	85.6	121.3
10.0	21.39	30.33
20.0	5.35	7.58

LED 2.5W
4000k
15°



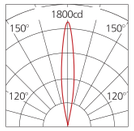

H(m)	medlux	maxlux
2.0	358.5	472.5
5.0	57	75
10.0	13.5	18.9
20.0	3.6	4.65

LED 2.5W
4000k
40°



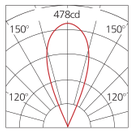

H(m)	medlux	maxlux
2.0	81.3	119.5
5.0	13	19.1
10.0	3.25	4.8
20.0	0.8	1.2

LED 2.5W
4000k
60°



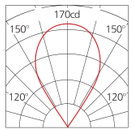

H(m)	medlux	maxlux
2.0	28	42.5
5.0	4.5	6.8
10.0	1.12	1.7
20.0	0.28	0.42

LED 2.5W
4000k
20x40°



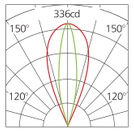

H(m)	medlux	maxlux
2.0	61.2	83.7
5.0	9.8	13.4
10.0	2.5	3.35
20.0	0.61	0.84

Model No.	LED Color Temp	CRI	Light source Luminous Flux @4000K	System Power	Luminaire Luminous Flux @4000K	Luminaire Efficiency	Control Mode	Beam Angle
80.8030.A1V12	2200K-5700K	Ra>80	350lm	2.5W	200lm	80lm/W	ON/OFF	10°/15°/40°/60°/20x40°

Installation:

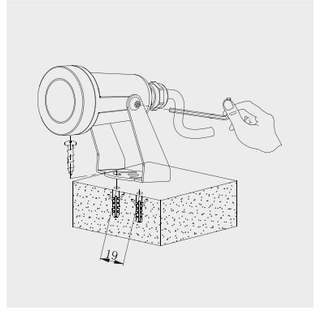

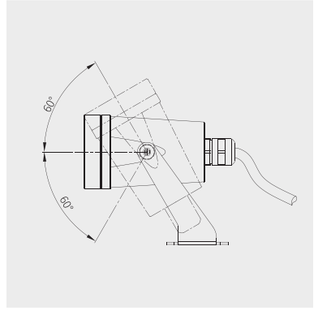

返回目录 BACK

80.8031



IP68 III F CE IK08 DMX RGB 350° 90° MAX 5m

材质： 316L# 不锈钢灯体；
316# 不锈钢紧固螺丝；
硅胶胶圈密封；
铜镀镍防水接头；
5mm 钢化安全玻璃

安装： 适应环境温度：-30℃～ +50℃；
可调角度范围：垂直方向，0 ～ 90°；水平方向，0 ～ 350°

线材： 单色常亮：1 条 3 米两芯线，线径 7.5mm；
DMX512 控制：1 条 3 米两芯电源线，线径 7.5mm；
2 条 3 米四芯信号线，线径 6.5mm

包装： 灯具净重：2.1kg
内盒尺寸：165x165x175mm
外箱尺寸：510x340x365mm
包装容量：12 灯 / 箱
包装毛重：27kg

Material: 316L stainless steel housing;
316 stainless steel external fasten screws;
Anti-aging waterproof silicone gasket;
5mm clear safety glass

Finishing: Stainless steel

Installation: Ambient temperature: -30℃～ +50℃ ;
Tiltable: 0 ～ 90°
Horizontal rotation angle: 0 ～ 350°
Single color: 1x3m length 2cores Ø7.5mm power supply cable;
DMX512 compatible: 1x3m length 2cores Ø7.5mm power supply cable;
2x3m length 4cores Ø6.5mm signal cable;
Nickel plated brass waterproof cable gland

Packaging: Net weight: 2.1kg
Outer carton: 510x340x365mm(12pcs/ctn)

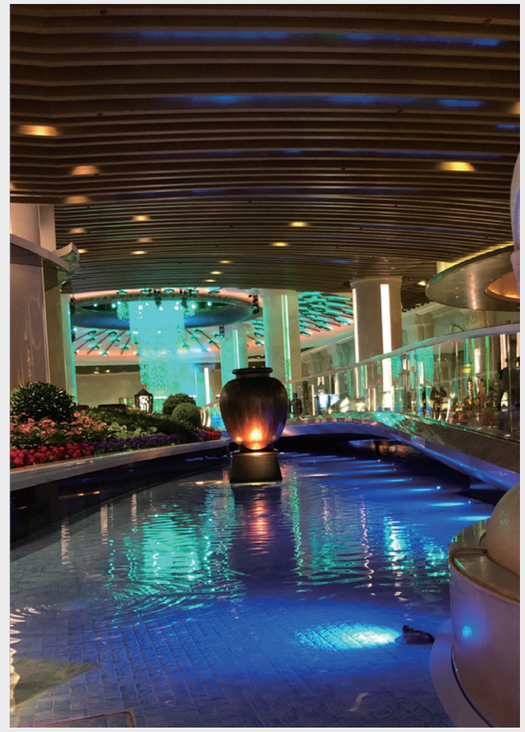



Anti-condensation kit



80.8031

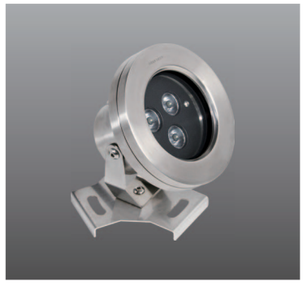

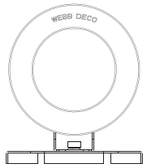

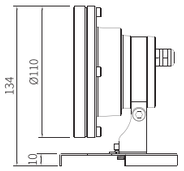

LED 8W
4000k
10°

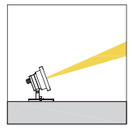

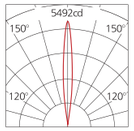

H(m)	medlux	maxlux
2.0	1496.6	2122.9
5.0	239.6	291.1
10.0	51.3	72.8
20.0	12.8	18.24

LED 8W
4000k
15°



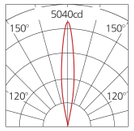

H(m)	medlux	maxlux
2.0	1003.8	1323
5.0	159.6	210
10.0	37.8	52.9
20.0	10.1	13

LED 8W
4000k
40°



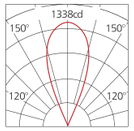

H(m)	medlux	maxlux
2.0	227.6	334.6
5.0	36.4	53.5
10.0	9.1	13.44
20.0	2.4	3.4

LED 8W
4000k
60°



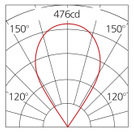

H(m)	medlux	maxlux
2.0	78.4	119
5.0	12.6	19.04
10.0	3.14	4.8
20.0	0.8	1.2

LED 8W
4000k
20x40°



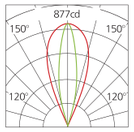

H(m)	medlux	maxlux
2.0	171.4	234.4
5.0	27.5	37.5
10.0	7	9.4
20.0	1.7	2.35

Model No.	LED Color Temp	CRI	Light source Luminous Flux @4000K	System Power	Luminaire Luminous Flux @4000K	Luminaire Efficiency	Control Mode	Beam Angle
80.8031.A3V12	2200k-5700K	Ra>80	1120lm	8W	620lm	85lm/W	ON/OFF	10°/15°/40°/60°/20x40°
80.8031.A3CV12	2200k-5700K	Ra>80	1120lm	8W	202lm	80lm/W	DMX512	10°/15°/40°/60°/20x40°
80.8031.E3SV12	RGBW			8W	560lm	35lm/W	DMX512	10°/16°/25°/40°

Installation:

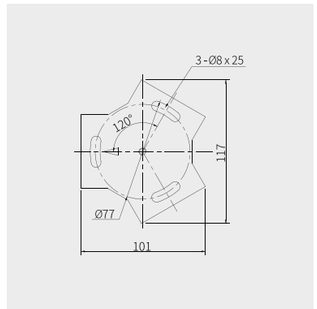

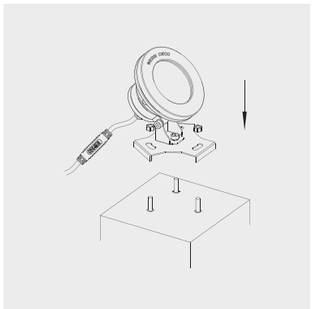

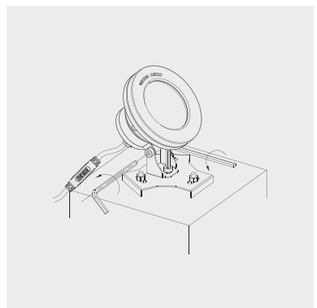

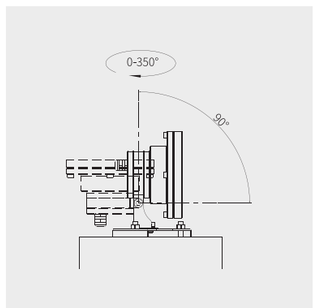

80.8033



IP68 IK08 DMX RGB 350° 90°

材质： 316L# 不锈钢灯体；
316# 不锈钢紧固螺丝；
硅胶胶圈密封；
铜镀镍防水接头；
5mm 钢化安全玻璃

安装： 适应环境温度：-30℃～ +50℃；
可调角度范围：垂直方向，0 ～ 90°；水平方向，0 ～ 350°

线材： 单色常亮：1 条 3 米两芯线，线径 7.5mm；
DMX512 控制：1 条 3 米两芯电源线，线径 7.5mm；
2 条 3 米四芯信号线，线径 6.5mm

包装： 灯具净重：2.8kg
内盒尺寸：205x205x190mm
外箱尺寸：420x420x400mm
包装容量：8 灯 / 箱
包装毛重：24kg

Material: 316L stainless steel housing;
316 stainless steel external fasten screws;
Anti-aging waterproof silicone gasket;
5mm clear safety glass

Finishing: Stainless steel

Installation: Ambient temperature: -30℃～ +50℃ ;
Tiltable: 0 ～ 90°
Horizontal rotation angle:0 ～ 350°
Single color: 1x3m length 2cores Ø7.5mm power supply cable;
DMX512 compatible: 1x3m length 2 cores Ø7.5mm power supply cable;
2x3m length 4cores Ø6.5mm signal cable;
Nickel plated brass waterproof cable gland

Packaging: Net weight: 2.8kg
Outer carton: 420x420x400mm(8pcs/ctn)





Anti-condensation kit



80.8033

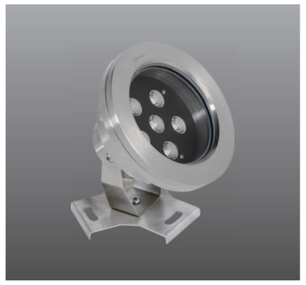



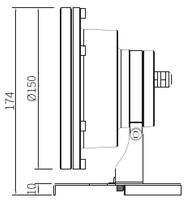

LED 20W
4000k
8°

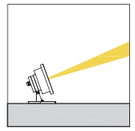

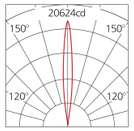

H(m)	medlux	maxlux
2.0	3636	5155.8
5.0	582.1	825
10.0	145.5	206.4
20.0	10.7	15.2

LED 20W
4000k
15°

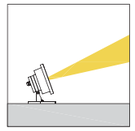

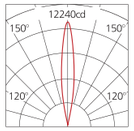

H(m)	medlux	maxlux
2.0	2437.8	3213
5.0	387.6	510
10.0	91.8	128.5
20.0	24.5	31.6

LED 20W
4000k
40°



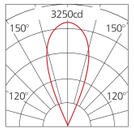

H(m)	medlux	maxlux
2.0	552.8	812.6
5.0	88.4	129.9
10.0	22.1	32.6
20.0	5.5	8.2

LED 20W
4000k
60°

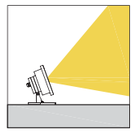

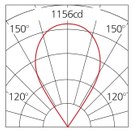

H(m)	medlux	maxlux
2.0	190.4	289
5.0	30.6	46.2
10.0	7.6	11.6
20.0	1.9	2.9

LED 20W
4000k
20x40°



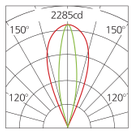

H(m)	medlux	maxlux
2.0	416.2	569.2
5.0	66.6	91.1
10.0	17	22.8
20.0	4.15	5.7

Model No.	LED Color Temp	CRI	Light source Luminous Flux @4000K	System Power	Luminaire Luminous Flux @4000K	Luminaire Efficiency	Control Mode	Beam Angle
80.8033.A6V12	2200K-5700K	Ra>80	2800lm	15W	1270lm	85lm/W	ON/OFF	8°/15°/40°/60°/20x40°
80.8033.A9V12	2200K-5700K	Ra>80	2800lm	20W	1700lm	85lm/W	ON/OFF	8°/15°/40°/60°/20x40°
80.8033.A9VC12	2200K-5700K	Ra>80	2800lm	20W	1700lm	85lm/W	DMX512	8°/15°/40°/60°/20x40°
80.8033.E9SV12	RGBW		1400lm	20W	700lm	35lm/W	DMX512	10°/16°/25°/40°
80.8033.E6SV12	RGBW		1050lm	15W	525lm	35lm/W	DMX512	10°/16°/25°/40°

Installation:

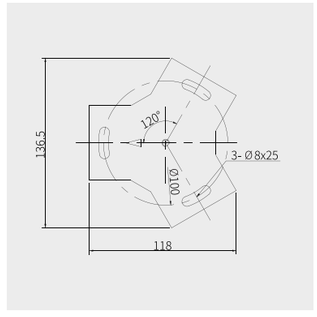

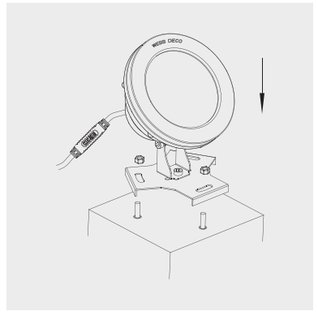

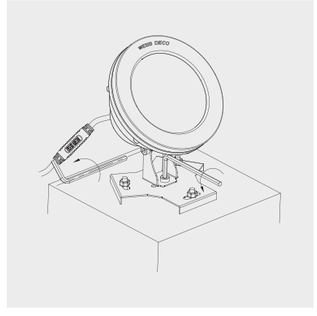

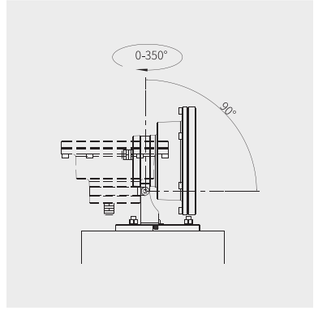

返回目录 BACK

80.8035



IP68 III F CE IK08 DMX RGB 350° 90° MAX 5m

材质： 316L# 不锈钢灯体；
316# 不锈钢紧固螺丝；
硅胶胶圈密封；
铜镀镍防水接头；
5mm 钢化安全玻璃

安装： 适应环境温度：-30℃～ +50℃；
可调角度范围：垂直方向，0 ～ 90°；水平方向，0 ～ 350°

线材： 单色常亮：1 条 3 米两芯线，线径 7.5mm；
DMX512 控制：1 条 3 米两芯电源线，线径 7.5mm；
2 条 3 米四芯信号线，线径 6.5mm

包装： 灯具净重：3.8kg
内盒尺寸：245x245x190mm
外箱尺寸：505x255x405mm
包装容量：4 灯 / 箱
包装毛重：16.5kg

Material: 316L stainless steel housing;
316 stainless steel external fasten screws;
Anti-aging waterproof silicone gasket;
5mm clear safety glass

Finishing: Stainless steel

Installation: Ambient temperature: -30℃～ +50℃ ;
Tiltable: 0 ～ 90°
Horizontal rotation angle:0 ～ 350°
Single color: 1x3m length 2cores Ø7.5mm power supply cable;
DMX512 compatible：1x3m length 2cores Ø7.5mm power supply cable;
2x3m length 4cores Ø6.5mm signal cable;
Nickel plated brass waterproof cable gland

Packaging: Net weight: 3.8kg
Outer carton: 505x255x405mm(4pcs/ctn)





Anti-condensation kit



80.8035



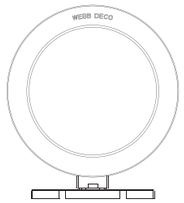

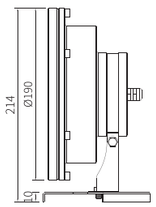

LED 40W
4000k
8°



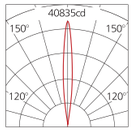

H(m)	medlux	maxlux
2.0	7199	10208
5.0	1152.5	1633.5
10.0	280.1	408.6
20.0	21.2	30.1

LED 40W
4000k
15°



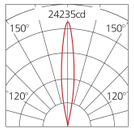

H(m)	medlux	maxlux
2.0	4826.8	6361.7
5.0	767.5	1009.8
10.0	181.7	254.4
20.0	485.1	62.6

LED 40W
4000k
40°



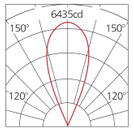

H(m)	medlux	maxlux
2.0	824.1	1127
5.0	131.9	180.4
10.0	33.6	45.3
20.0	8.25	11.3

LED 40W
4000k
60°



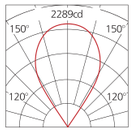

H(m)	medlux	maxlux
2.0	377.3	572.2
5.0	60.6	91.5
10.0	15.1	23
20.0	3.74	5.7

LED 40W
4000k
20x40°



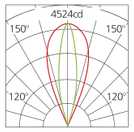

H(m)	medlux	maxlux
2.0	824.1	1127
5.0	131.9	180.4
10.0	33.6	45.3
20.0	8.25	11.3

Model No.	LED Color Temp	CRI	Light source Luminous Flux @4000K	System Power	Luminaire Luminous Flux @4000K	Luminaire Efficiency	Control Mode	Beam Angle
80.8035.A12V12	2200K-5700K	Ra>80	4200lm	30W	2550lm	85lm/W	ON/OFF	10°/15°/40°/60°/20x40°
80.8035.A18V12	2200K-5700K	Ra>80	5600lm	40W	3400lm	85lm/W	ON/OFF	10°/15°/40°/60°/20x40°
80.8035.A18CV12	2200K-5700K	Ra>80	5600lm	40W	3400lm	85lm/W	DMX512	10°/15°/40°/60°/20x40°
80.8035.E18SV12	RGBW		2100lm	40W	1400lm	35lm/W	DMX512	10°/16°/25°/40°
80.8035.E12SV12	RGBW		2100lm	30W	1050lm	35lm/W	DMX512	10°/16°/25°/40°

Installation:

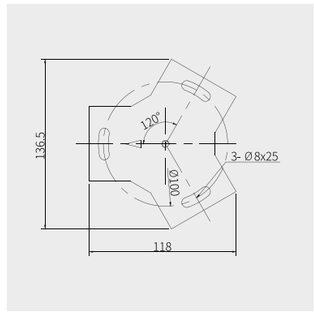

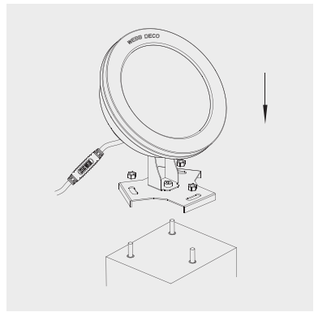

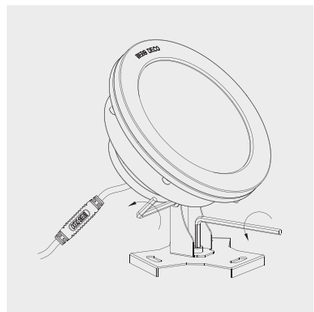

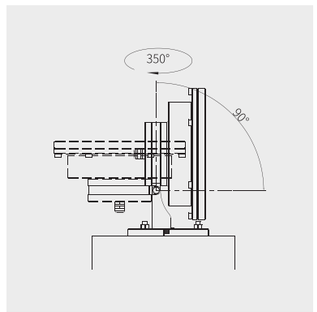

80.8030R



IP68 IK08

材质： 316L# 不锈钢灯体；
316# 不锈钢紧固螺丝；
硅胶胶圈密封；
PP 塑料预埋件；
铜镀镍防水接头；
8mm 钢化安全玻璃

安装： 适应环境温度：-30℃～ +50℃；
可调角度范围：不可调

线材： 单色常亮：1 条 3 米两芯线，线径 7.5mm

包装： 灯具净重：0.5kg
内盒尺寸：80x80x100mm
外箱尺寸：340x340x420mm
包装容量：64 灯 / 箱
包装毛重：kg

Material: 316L stainless steel housing;
316 stainless steel external fasten screws;
Anti-aging waterproof silicone gasket;
8mm clear safety glass
PP plastic Recessed Box

Finishing: Stainless steel

Installation: Ambient temperature: -30℃～ +50℃
Single color: 1x3m length 2cores Ø7.5mm power supply cable;
Nickel plated brass waterproof cable gland

Packaging: Net weight: 0.5kg
Outer carton: 340x340x420mm(64pcs/ctn)




Compact size


Anti-condensation kit





80.8030R



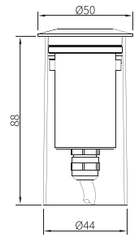



LED 2.5W
4000k
10°

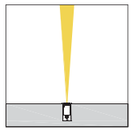

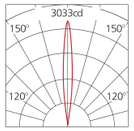

H(m)	medlux	maxlux
2.0	534.7	758.2
5.0	85.6	121.3
10.0	21.39	30.33
20.0	5.35	7.58

LED 2.5W
4000k
15°

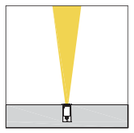

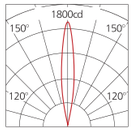

H(m)	medlux	maxlux
2.0	358.5	472.5
5.0	57	75
10.0	13.5	18.9
20.0	3.6	4.65

LED 2.5W
4000k
40°

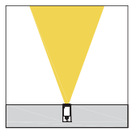

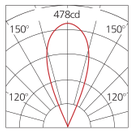

H(m)	medlux	maxlux
2.0	81.3	119.5
5.0	13	19.1
10.0	3.25	4.8
20.0	0.8	1.2

LED 2.5W
4000k
60°

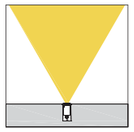

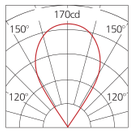

H(m)	medlux	maxlux
2.0	28	42.5
5.0	4.5	6.8
10.0	1.12	1.7
20.0	0.28	0.42

LED 2.5W
4000k
20x40°

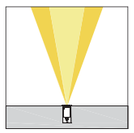

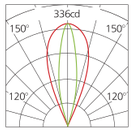

H(m)	medlux	maxlux
2.0	61.2	83.7
5.0	9.8	13.4
10.0	2.5	3.35
20.0	0.61	0.84

Model No.	LED Color Temp	CRI	Light source Luminous Flux @4000K	System Power	Luminaire Luminous Flux @4000K	Luminaire Efficiency	Control Mode	Beam Angle
80.8030R.A1V12	2200K-5700K	Ra>80	350lm	2.5W	200lm	80lm/W	ON/OFF	10°/15°/40°/60°/20x40°

Installation:

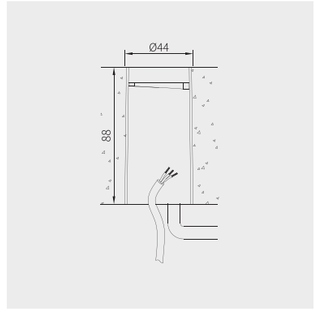

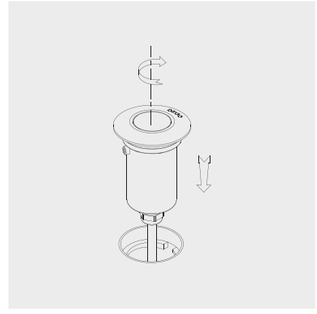

返回目录 BACK

80.8031R



IP68 IK08 DMX RGB

材质： 316L# 不锈钢灯体；
316# 不锈钢紧固螺丝；
PP 塑料预埋件；
硅胶胶圈密封；
铜镀镍防水接头；
10mm 钢化安全玻璃

安装： 适应环境温度：-30℃～ +50℃；
可调角度范围：不可调

线材： 单色常亮：1 条 3 米两芯线，线径 7.5mm；
DMX512 控制：1 条 3 米两芯电源线，线径 7.5mm；
2 条 3 米四芯信号线，线径 6.5mm

包装： 灯具净重：2.1kg
内盒尺寸：165x165x175mm
外箱尺寸：510x340x365mm
包装容量：12 灯 / 箱
包装毛重：27kg

Material: 316L stainless steel housing;
316 stainless steel external fasten screws;
PP plastic Recessed Box
Anti-aging waterproof silicone gasket;
10mm clear safety glass

Finishing: Stainless steel

Installation: Ambient temperature: -30℃～ +50℃ ;
Single color: 1x3m length 2cores Ø7.5mm power supply cable;
DMX512 compatible: 1x3m length 2cores Ø7.5mm power supply cable;
2x3m length 4cores Ø6.5mm signal cable;
Nickel plated brass waterproof cable gland

Packaging: Net weight: 2.1kg
Outer carton: 510x340x365mm(12pcs/ctn)











Anti-condensation kit

80.8031R



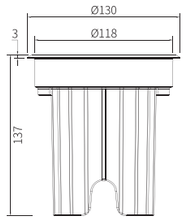



LED 8W
4000k
10°

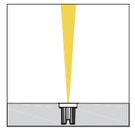

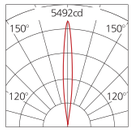

H(m)	medlux	maxlux
2.0	1496.6	2122.9
5.0	239.6	291.1
10.0	51.3	72.8
20.0	12.8	18.24

LED 8W
4000k
15°

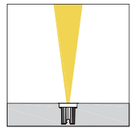

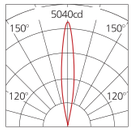

H(m)	medlux	maxlux
2.0	1003.8	1323
5.0	159.6	210
10.0	37.8	52.9
20.0	10.1	13

LED 8W
4000k
40°

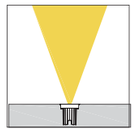

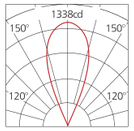

H(m)	medlux	maxlux
2.0	227.6	334.6
5.0	36.4	53.5
10.0	9.1	13.44
20.0	2.4	3.4

LED 8W
4000k
60°

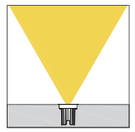

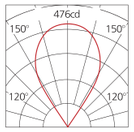

H(m)	medlux	maxlux
2.0	78.4	119
5.0	12.6	19.04
10.0	3.14	4.8
20.0	0.8	1.2

LED 8W
4000k
20x40°

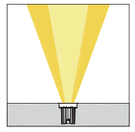

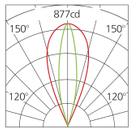

H(m)	medlux	maxlux
2.0	171.4	234.4
5.0	27.5	37.5
10.0	7	9.4
20.0	1.7	2.35

Model No.	LED Color Temp	CRI	Light source Luminous Flux @4000K	System Power	Luminaire Luminous Flux @4000K	Luminaire Efficiency	Control Mode	Beam Angle
80.8031R.A3V12	2200k-5700K	Ra>80	1120lm	8W	620lm	85lm/W	ON/OFF	10°/15°/40°/60°/20x40°
80.8031R.A3CV12	2200k-5700K	Ra>80	1120lm	8W	202lm	80lm/W	DMX512	10°/15°/40°/60°/20x40°
80.8031R.E3SV12	RGBW			8W	560lm	35lm/W	DMX512	10°/16°/25°/40°

Installation:

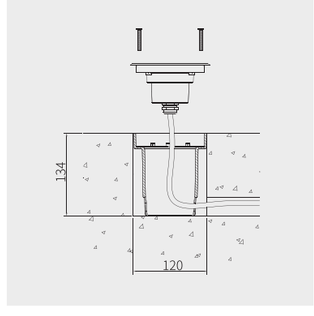

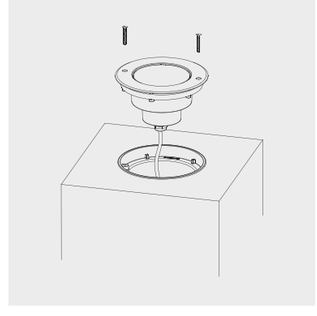

返回目录 BACK

80.8033R



IP68 IK08 DMX RGB

材质： 316L# 不锈钢灯体；
316# 不锈钢紧固螺丝；
PP 预埋件；
硅胶胶圈密封；
铜镀镍防水接头；
12mm 钢化安全玻璃

安装： 适应环境温度：-30℃～ +50℃；
可调角度范围：不可调

线材： 单色常亮：1 条 3 米两芯线，线径 7.5mm；
DMX512 控制：1 条 3 米两芯电源线，线径 7.5mm；
2 条 3 米四芯信号线，线径 6.5mm

包装： 灯具净重：2.9kg
内盒尺寸：205x205x190mm
外箱尺寸：420x420x400mm
包装容量：8 灯 / 箱
包装毛重：24.8kg

Material: 316L stainless steel housing;
316 stainless steel external fasten screws;
PP plastic Recessed Box
Anti-aging waterproof silicone gasket;
12mm clear safety glass

Finishing: Stainless steel

Installation: Ambient temperature: -30℃～ +50℃
Single color: 1x3m length 2cores Ø7.5mm power supply cable;
DMX512 compatible: 1x3m length 2cores Ø7.5mm power supply cable;
2x3m length 4cores Ø6.5mm signal cable;
Nickel plated brass waterproof cable gland

Packaging: Net weight: 2.9kg
Outer carton: 420x420x400mm(8pcs/ctn)











Anti-condensation kit

80.8033R



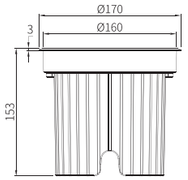



LED 20W
4000k
8°

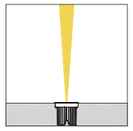

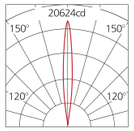

H(m)	medlux	maxlux
2.0	3636	5155.8
5.0	582.1	825
10.0	145.5	206.4
20.0	10.7	15.2

LED 20W
4000k
15°

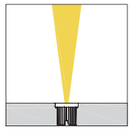

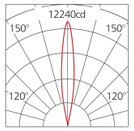

H(m)	medlux	maxlux
2.0	2437.8	3213
5.0	387.6	510
10.0	91.8	128.5
20.0	24.5	31.6

LED 20W
4000k
40°



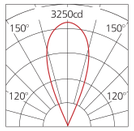

H(m)	medlux	maxlux
2.0	552.8	812.6
5.0	88.4	129.9
10.0	22.1	32.6
20.0	5.5	8.2

LED 20W
4000k
60°



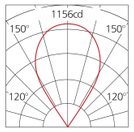

H(m)	medlux	maxlux
2.0	190.4	289
5.0	30.6	46.2
10.0	7.6	11.6
20.0	1.9	2.9

LED 20W
4000k
20x40°

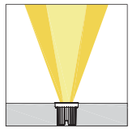

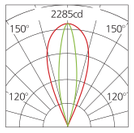

H(m)	medlux	maxlux
2.0	416.2	569.2
5.0	66.6	91.1
10.0	17	22.8
20.0	4.15	5.7

Model No.	LED Color Temp	CRI	Light source Luminous Flux @4000K	System Power	Luminaire Luminous Flux @4000K	Luminaire Efficiency	Control Mode	Beam Angle
80.8033R.A6V12	2200K-5700K	Ra>80	2800lm	15W	1270lm	85lm/W	ON/OFF	8°/15°/40°/60°/20x40°
80.8033R.A9V12	2200K-5700K	Ra>80	2800lm	20W	1700lm	85lm/W	ON/OFF	8°/15°/40°/60°/20x40°
80.8033R.A9VC12	2200K-5700K	Ra>80	2800lm	20W	1700lm	85lm/W	DMX512	8°/15°/40°/60°/20x40°
80.8033R.E9SV12	RGBW		1400lm	20W	700lm	35lm/W	DMX512	10°/16°/25°/40°
80.8033R.E6SV12	RGBW		1050lm	15W	525lm	35lm/W	DMX512	10°/16°/25°/40°

Installation:

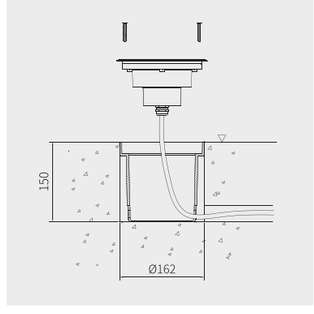

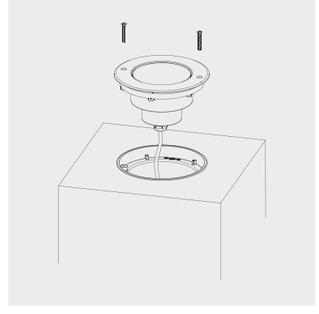

返回目录 BACK

80.8035R



IP68 IK08 DMX RGB

材质： 316L# 不锈钢灯体；
316# 不锈钢紧固螺丝；
PP 塑料预埋件；
硅胶胶圈密封；
铜镀镍防水接头；
12mm 钢化安全玻璃

安装： 适应环境温度：-30℃～ +50℃；
可调角度范围：不可调

线材： 单色常亮：1 条 3 米两芯线，线径 7.5mm；
DMX512 控制：1 条 3 米两芯电源线，线径 7.5mm；
2 条 3 米四芯信号线，线径 6.5mm

包装： 灯具净重：3.8kg
内盒尺寸：245x245x190mm
外箱尺寸：505x255x405mm
包装容量：4 灯 / 箱
包装毛重：16.5kg

Material: 316L stainless steel housing;
316 stainless steel external fasten screws;
PP plastic Recessed Box
Anti-aging waterproof silicone gasket;
12mm clear safety glass

Finishing: Stainless steel

Installation: Ambient temperature: -30℃～ +50℃
Single color: 1x3m length 2cores Ø7.5mm power supply cable;
DMX512 compatible: 1x3m length 2cores Ø7.5mm power supply cable;
2x3m length 4cores Ø6.5mm signal cable;
Nickel plated brass waterproof cable gland

Packaging: Net weight: 3.8kg
Outer carton: 505x255x405mm(4pcs/ctn)





Anti-condensation kit







80.8035R



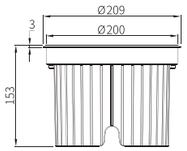



LED 40W
4000k
8°

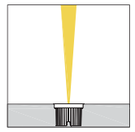

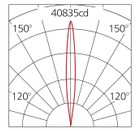

H(m)	medlux	maxlux
2.0	7199	10208
5.0	1152.5	1633.5
10.0	280.1	408.6
20.0	21.2	30.1

LED 40W
4000k
15°

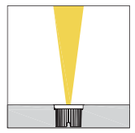

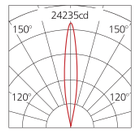

H(m)	medlux	maxlux
2.0	4826.8	6361.7
5.0	767.5	1009.8
10.0	181.7	254.4
20.0	485.1	62.6

LED 40W
4000k
40°



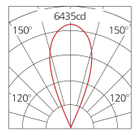

H(m)	medlux	maxlux
2.0	824.1	1127
5.0	131.9	180.4
10.0	33.6	45.3
20.0	8.25	11.3

LED 40W
4000k
60°



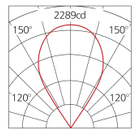

H(m)	medlux	maxlux
2.0	377.3	572.2
5.0	60.6	91.5
10.0	15.1	23
20.0	3.74	5.7

LED 40W
4000k
20x40°



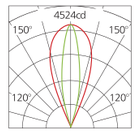

H(m)	medlux	maxlux
2.0	824.1	1127
5.0	131.9	180.4
10.0	33.6	45.3
20.0	8.25	11.3

Model No.	LED Color Temp	CRI	Light source Luminous Flux @4000K	System Power	Luminaire Luminous Flux @4000K	Luminaire Efficiency	Control Mode	Beam Angle
80.8035R.A12V12	2200K-5700K	Ra>80	4200lm	30W	2550lm	85lm/W	ON/OFF	10°/15°/40°/60°/20x40°
80.8035R.A18V12	2200K-5700K	Ra>80	5600lm	40W	3400lm	85lm/W	ON/OFF	10°/15°/40°/60°/20x40°
80.8035R.A18CV12	2200K-5700K	Ra>80	5600lm	40W	3400lm	85lm/W	DMX512	10°/15°/40°/60°/20x40°
80.8035R.E18SV12	RGBW		2100lm	40W	1400lm	35lm/W	DMX512	10°/16°/25°/40°
80.8035R.E12SV12	RGBW		2100lm	30W	1050lm	35lm/W	DMX512	10°/16°/25°/40°

Installation:

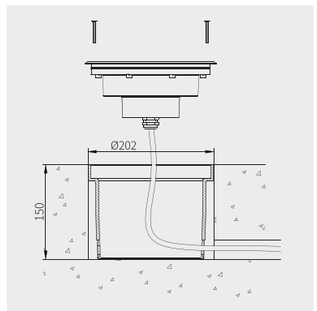

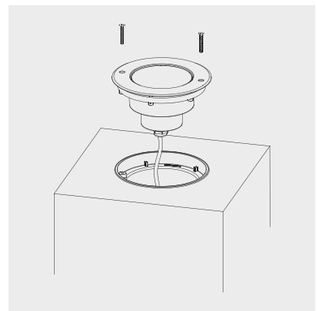

返回目录 BACK

80.6023

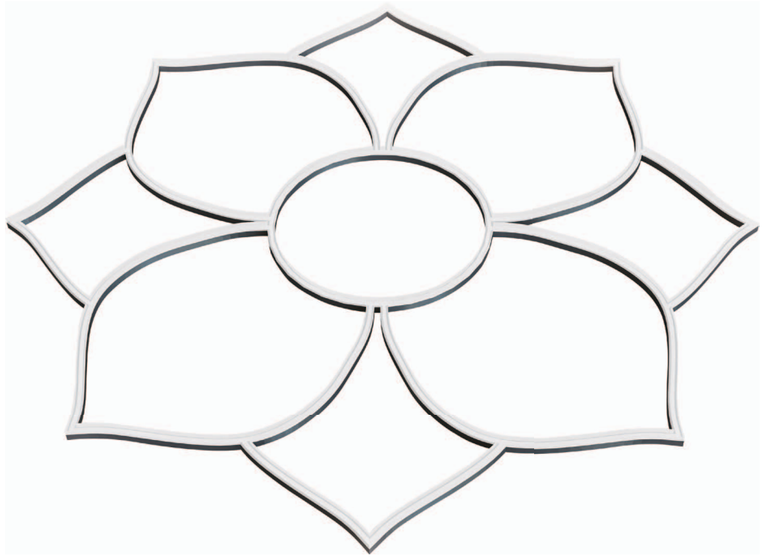

IP68 IK08

材质： 304# 不锈钢灯体；
304# 不锈钢紧固螺丝；
特制抗 UV 树脂全灌封；
铜镀镍防水接头

安装： 适应环境温度：-30℃～ +50℃

线材： 1 条两芯电源线，长度定制，线径 7.0mm

包装： 包装尺寸 : 定制包装

Material: 304 stainless steel housing & external fasten screws;
UV stabilized & special resin encapsulated;

Finishing: Stainless steel

Installation: Ambient temperature: -30℃～ +50℃ ;
Single Color: One piece of 2-cores Ø7.0mm power supply cable with customized length;
Nickel plated brass waterproof cable gland

Packaging: Customization




80.6023-1


80.6023-2


80.6023-3


80.6023-4

80.6023

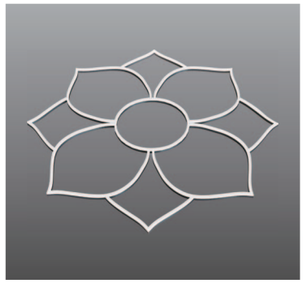

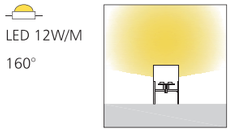

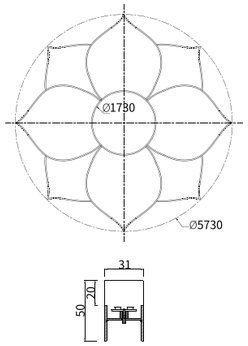

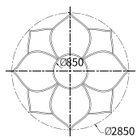

Model No.	LED Color Temp	CRI	Light source Luminous Flux @4000K	System Power	Luminaire Luminous Flux @4000K	Luminaire Efficiency	Control Mode	Beam Angle
80.6023A.D48V12/M-Ø2850	2200K-5700K	Ra>80	1400lm/M	12W/M	660lm	55lm/W	ON/OFF	160°
80.6023B.D48V12/M-Ø5730	2200K-5700K	Ra>80	1400lm/M	12W/M	650lm	55lm/W	ON/OFF	160°

Installation:

