

# In The Realm Of The Bear

Jim Coyle

**Grandly** ♩ = 90

**5**

9

Fl.

Ob.

Cl. 1

Cl. 2

B. Cl.

Bsn.

Alto Sax. 1

Alto Sax. 2

Ten. Sax.

Bari. Sax.

Tpt. 1

Tpt. 2

Hn.

Tbn.

Bar.

Tba.

Perc. 1

Perc. 2

Bells

21

This page of a musical score, numbered 29, features a variety of instruments. The woodwind section includes Flute (Fl.), Oboe (Ob.), Clarinet 1 (Cl. 1), Clarinet 2 (Cl. 2), Bass Clarinet (B. Cl.), Bassoon (Bsn.), Alto Saxophone 1 (Alto Sax. 1), Alto Saxophone 2 (Alto Sax. 2), Tenor Saxophone (Ten. Sax.), and Baritone Saxophone (Bari. Sax.). The brass section consists of Trumpet 1 (Tpt. 1), Trumpet 2 (Tpt. 2), Horn (Hn.), Trombone (Tbn.), Baritone (Bar.), and Tuba (Tba.). The percussion section includes Percussion 1 (Perc. 1), Percussion 2 (Perc. 2), and Bells. The score is written in a key signature of two flats (B-flat and E-flat) and a 4/4 time signature. It begins at measure 27. The Flute part starts with a melodic line, while the Oboe, Clarinets, Bassoon, and Saxophones play rhythmic patterns. The Brass section provides harmonic support with sustained notes and rhythmic figures. Percussion 1 and Bells play rhythmic patterns, while Percussion 2 has a more sparse role. Dynamics are marked with 'f' (forte) throughout the score.

37

36

Fl.

Ob.

Cl. 1

Cl. 2

B. Cl.

Bsn.

Alto Sax. 1

Alto Sax. 2

Ten. Sax.

Bari. Sax.

Tpt. 1

Tpt. 2

Hn.

Tbn.

Bar.

Tba.

Perc. 1

Perc. 2

Bells

# In The Realm Of The Bear

Flute

Jim Coyle

**Grandly** ♩ = 90

*ff*

5 **5**

*f*

11 **13**

16 **16**

21 **21**

*p*

27 **29**

*f* *f*

32 **32**

37 **37**

42 **42**

*ff*

# In The Realm Of The Bear

Oboe

Jim Coyle

**Grandly** ♩ = 90

Clarinet in Bb 1

# In The Realm Of The Bear

Jim Coyle

**Grandly** ♩ = 90

5 5

11 13

16

21 21

27 29

32

37 37

42

Clarinet in Bb 2

# In The Realm Of The Bear

Jim Coyle

Grandly ♩ = 90

ff

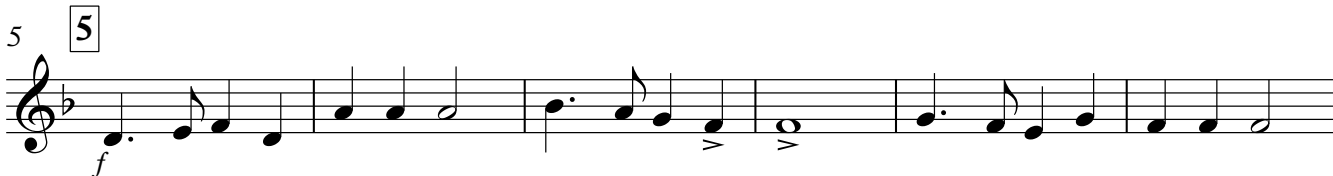

5 5

*f*

11 13

16

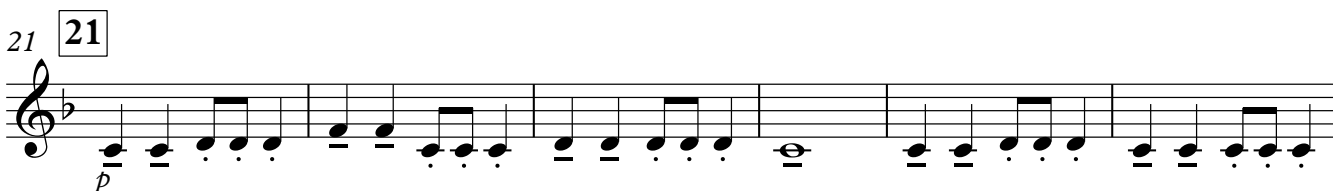

21 21

*p*

27 29

*f* *f*

32

37 37

42

*ff*

Bass Clarinet in Bb

# In The Realm Of The Bear

Jim Coyle

Grandly ♩ = 90

5 **5**

11 **13**

16

21 **21**

27 **29**

32

37 **37**

42

*ff*

*f*

*p*

*f*

*f*

*ff*

Bassoon

# In The Realm Of The Bear

Jim Coyle

Grandly ♩ = 90

5 5

*ff*

11 13

*f*

16

*f*

21 21 29

*f*

32

*f*

37 37

*f*

42

*ff*

# In The Realm Of The Bear

Alto Saxophone 1

Jim Coyle

**Grandly** ♩ = 90

1 *ff*

5 **5** *f*

11 **13**

16

21 **21** *p*

27 **29** *f*

32

37 **37**

42 *ff*

# In The Realm Of The Bear

Alto Saxophone 2

Jim Coyle

**Grandly** ♩ = 90

# In The Realm Of The Bear

Tenor Saxophone

Jim Coyle

**Grandly** ♩ = 90

1 *ff*

5 **5** *f*

11 **13**

16

21 **21** *p*

27 **29** *f*

32

37 **37**

42 *ff*

# In The Realm Of The Bear

Baritone Saxophone

Jim Coyle

**Grandly** ♩ = 90

5 **ff**

5 **f**

11 **13**

16

21 **21** **p**

27 **29** **f**

32

37 **37**

42 **ff**

# In The Realm Of The Bear

Trumpet in Bb 1

Jim Coyle

Grandly ♩ = 90

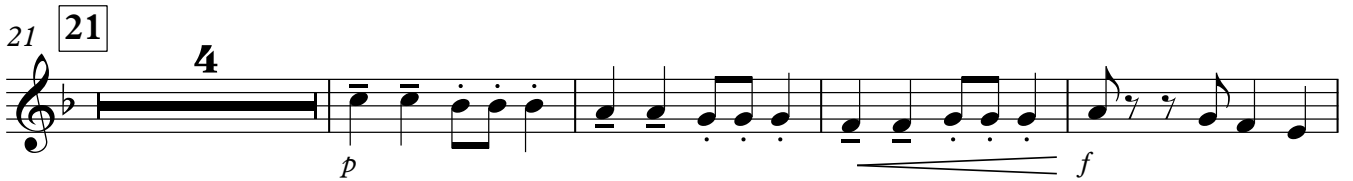

Trumpet in Bb 2

# In The Realm Of The Bear

Jim Coyle

Grandly ♩ = 90

Horn in F

# In The Realm Of The Bear

Jim Coyle

**Grandly** ♩ = 90

1 *ff*

5 **5** *f*

11 **13**

16

21 **21** **4** *p* *f*

29 **29** *f*

35 **37**

41 *ff*

Trombone

# In The Realm Of The Bear

Jim Coyle

**Grandly** ♩ = 90

ff

5 5

11 13

16

21 21

4

29 29

35 37

41

Baritone (also bass guitar)

# In The Realm Of The Bear

Jim Coyle

Grandly ♩ = 90

5

*ff*

5

*f*

11

13

*f*

16

*f*

21

5

*p* *f*

29

*f*

35

37

*f*

41

*ff*

Tuba

# In The Realm Of The Bear

Jim Coyle

Grandly ♩ = 90

1 *ff*

5 **5** *f*

11 **13**

16

21 **21** **5** *p* *f*

29 **29** *f*

35 **37**

41 *ff*

Percussion 1

# In The Realm Of The Bear

Jim Coyle

**Grandly** ♩ = 90  
Snare drum  
Bass drum

ff

5

11

13

16

21

29

32

37

42

ff

Percussion 2

# In The Realm Of The Bear

Jim Coyle

**Grandly** ♩ = 90

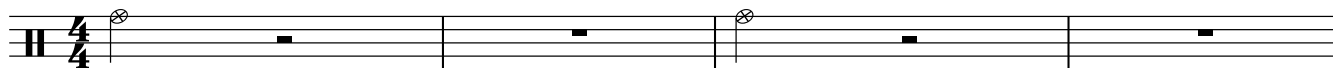

*ff* Clash cymbals

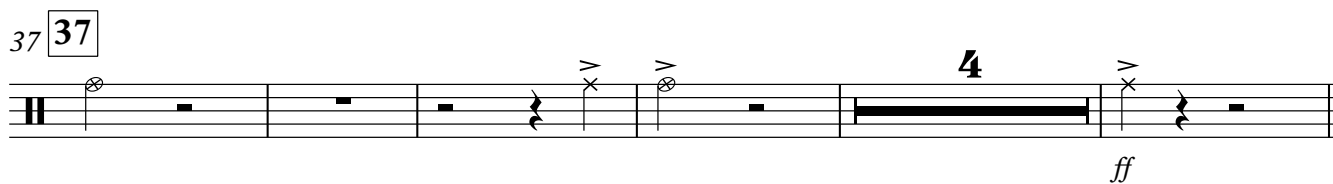
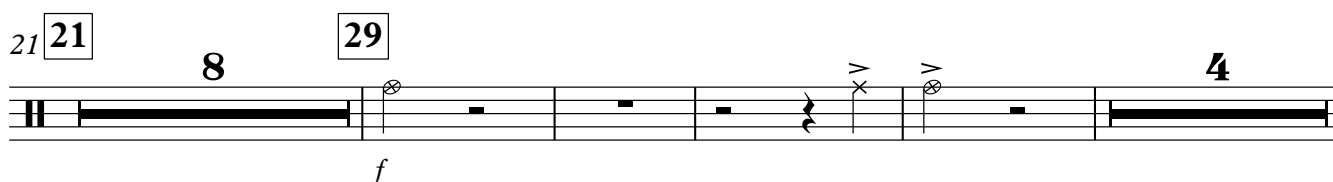
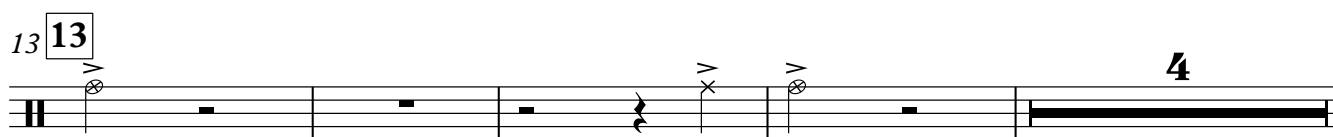
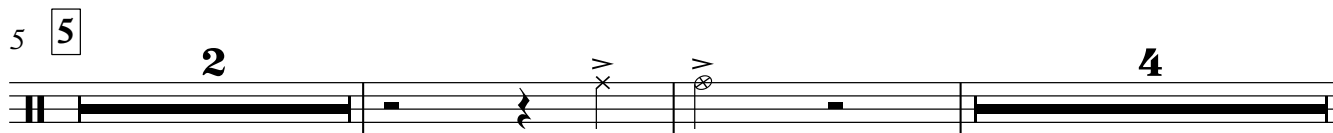

Bells

# In The Realm Of The Bear

Jim Coyle

Grandly ♩ = 90

4 5 4

13 13 4

21 21 p

27 29 f f

33 37 4

40 2 ff