microbiology laboratories australia
agriculture • forestry • environmental

MICROBE WISE

Name: **Upper Torrens Land Management Project** Sample: **Randell Microbe** Analysis no.: **1160-6-MWSE** Date: **23/05/2016**

Customer name	Upper Torrens Land Management Projec	**Date received**	23/05/2016
Client name	K Thompson	**Agent**	Microbiology Laboratories A
Sample name	Randell Microbe	**Advisor**	
Crop		**Authorised by**	Microbe Labs Laboratory
Date sampled	20/05/2016	**Analysis no.**	1160-6-MWSE

Soil Indicators

Nutrient solubilisation rate

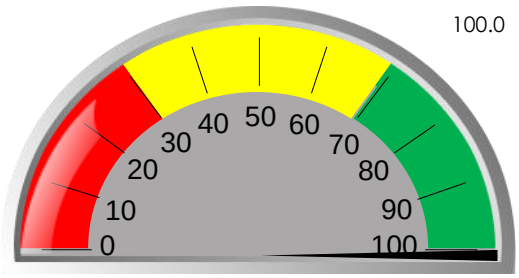

Nutrient cycling rate

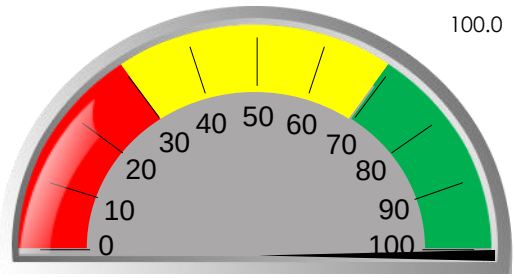

Disease resistance

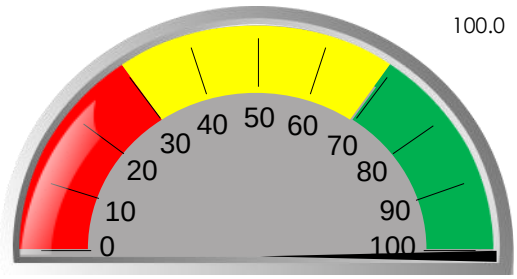

Drought resistance

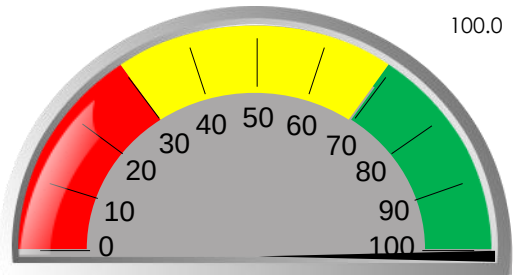

Nutrient accessibility (VAM)

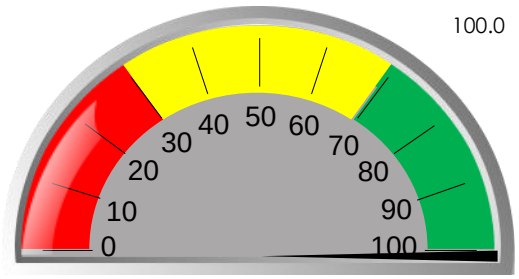

Residue breakdown rate

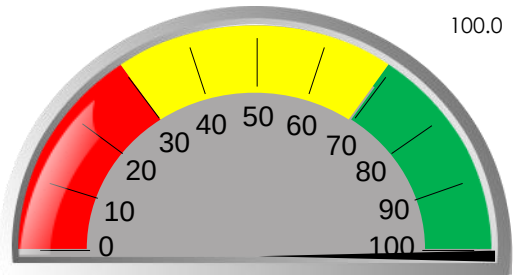

Overall microbial balance

96.2

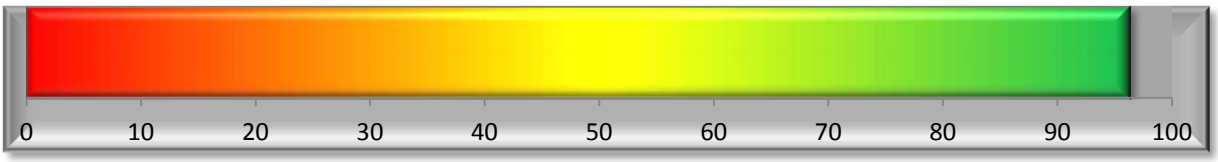

For more information about these indicators visit us at **www.microbelabs.com.au**

microbiology laboratories australia
agriculture • forestry • environmental

MICROBE WISE

Name: **Upper Torrens Land Management Project** Sample: **Randell Microbe** Analysis no.: **1160-6-MWSE** Date: **23/05/2016**

Key Microbe Groups

Group	Biomass (mg/kg) Yours	Guide
Total microorganisms	**104.3**	50.0
Total bacteria	**24.7**	15.0
Total fungi	**76.3**	33.8
Bacteria		
Pseudomonas	**2.789**	1.000
Actinomycetes	**4.826**	1.000
Gram positive	**8.827**	4.000
Gram negative	**15.916**	11.000
Methane oxidisers	**0.000**	0.500
Sulphur reducers	**0.000**	< 0.005
True anaerobes	**0.315**	< 0.005
Eukaryotes		
Protozoa	**3.270**	1.300
Mycorrhizal fungi (including VAM)	**13.175**	10.000

Useful indicators	Yours	Guide
Microbial diversity	**52.8**	80.0
Fungi : Bacteria	**3.1**	2.3
Bacterial stress	**0.3**	< 0.5

Nutrients held in microbes	Concentration (mg/kg) Yours	Guide
Nitrogen (N)	**6.974**	3.450
Phosphorus (P)	**3.130**	1.500
Potassium (K)	**1.043**	0.500
Sulphur (S)	**1.043**	0.500
Calcium (Ca)	**1.043**	0.250
Magnesium (Mg)	**1.043**	0.250
Carbon (C)	**48.344**	22.688

Key *BDL = Below Detectable Limit (0.001 mg/kg)

Poor **Fair** **Good**

Comments

All Soil Indicators were good. The total mass of microbes in your sample was good. Biomasses of other key desirable microbe groups were good. True anaerobes were elevated, which indicates that this soil was recently waterlogged, or compacted. Microbial diversity was fair to good, but could be improved. The fungi to bacteria ratio was elevated due to higher fungi compared to bacteria and needs to be balanced. These results suggest that management practices should initially focus on improving microbial diversity. Re-test periodically, and concentrate on building microbial diversity and biomasses of any key desirable groups that remain low.

Explanations

The Microbe Wise test measures the biomasses of key microbial groups directly from your sample. It uses molecular ('DNA type') technology to analyse the unique cell membrane 'fingerprint' of each microbe type to identify and quantify key groups important to soil processes. This method is more accurate and precise than other methods, such as direct microscopy or plate culture, because it uses chemical extraction to remove the maximum amount of microbial material from the sample and is repeatable to 0.01% between replicate analyses. It measures organisms that are alive or recently dead (within a few days). Always compare your results with a control sample. Guide values are included as a help, but because a large number of factors affect microbiology the guide levels may not be optimal for your specific conditions. Visit **www.microbelabs.com.au** for more information.

Disclaimer

Analysis by Microbiology Laboratories Australia Pty Ltd ACN 145 073 481. The information in this report should be used under consideration of particular production conditions. The guide levels are derived from published data and ongoing research carried out by Microbiology Laboratories Australia. They are intended as a general guide only and do not take into account your specific conditions. Comparison of results with those obtained using other methods may be inaccurate, as accurate interpretation relies on specific sampling and analysis methods. Microbiology Laboratories Australia and its employees or agents will not be liable for any loss or damage arising from the use of the information supplied in this report. Please seek specific guidance and recommendations from a qualified agriculture professional.