The REVIEW

Blue Mountains: Thornbury, Clarksburg, Craigleith, Heathcote, Ravenna

Published by Riverside Press, 206 Marsh St, Clarksburg 519-599-3345

SIGN UP FOR WEEKLY EMAIL NEWSLETTER

www.bluemountainsreview.ca

Vol 12 Issue 28

AUGUST 12TH, 2026.

GBPH Announces New Provincial Appointee to Grey-Bruce Board of Health

Kenneth Craig, Chair of the Board of Health for Grey Bruce Public Health, is pleased to announce that Michael Murray of Grey Highlands will be joining the local Board of Health as a Provincial Appointee.

The Executive Council of Ontario approved the appointment through an Order in Council, effective July 30, 2026, and for a term not exceeding two years.

Mr. Murray has extensive experience in the public, private and not-for-profit sectors. He served for 28 years with the Regional Municipality of Waterloo, including as its Chief Administrative Officer from 2004 to 2020.

"On behalf of the Grey-Bruce Board of Health, I would like to extend a warm welcome to Michael as the newest member of the Board. His experience will bring an important perspective to the Board and I look forward to working with him on our collective mission of promoting and protecting the health and well-being of everyone in Grey and Bruce counties," says Chair Craig.

Mr. Murray joins Chad Richards and David Nusko as provincial appointees on the Board of Health, which held its inaugural meeting on July 24, 2026. Grey County representatives on the Board are Shirley Keaveney (Vice-Chair), Dane Nielsen, Barbara Dobreen, and Scott Greig. Bruce County's representatives are Kenneth Craig, Steve Hammell, and Rod Anderson.

Election Dates

Friday, May 1, 2026
First day to file a nomination
Friday, August 21, 2026
Deadline to file a nomination
Withdraw a nomination
Change office
Monday, August 24, 2026
Deadline to certify nominations
Wednesday, August 26, 2026
Deadline for additional nominations, if applicable
Thursday, August 27, 2026
Deadline to certify additional nominations, if applicable
Tuesday, September 1, 2026
Voters' List available
Wednesday, September 30, 2026
Final spending and contribution limits provided to candidates
Friday, October 16, 2026
Voting Period begins at 10:00 a.m.
Monday, October 26, 2026
Election Day - voting ends at 8:00 p.m. EST
Monday, November 16, 2026
Inaugural Meeting of 2026-2030 Term of Office
Thursday, December 31, 2026
End of campaign period for candidates and third-party advertisers
Last day to file a Notice of Extension, Form 6, to continue campaigning to erase a deficit
Friday, March 30, 2027
2:00 p.m. deadline for candidates and third-party advertisers to file the initial financial statement
Friday, June 30, 2027
End of extended campaign period
Friday, September 24, 2027
2:00 p.m. deadline for candidates and third-party advertisers to file the supplementary financial statement (applies only to those who extended their campaign period)

Grey County Introduces New GIS Mapping Application

A new public-facing Geographic Information System (GIS) web application is now available through the County's GIS website.

You can use this mapping application to verify addresses, search for properties by roll number, view the current zoning of a property, print maps, and more.

While the new GIS site has a slightly different look and feel compared to the old version, it functions in the same way. Users will notice new options like a 3D elevation tool, a simplified search experience, and access to an expanded collection of basemaps, including new air photos that were recently captured in 2025.

See more at maps.grey.ca

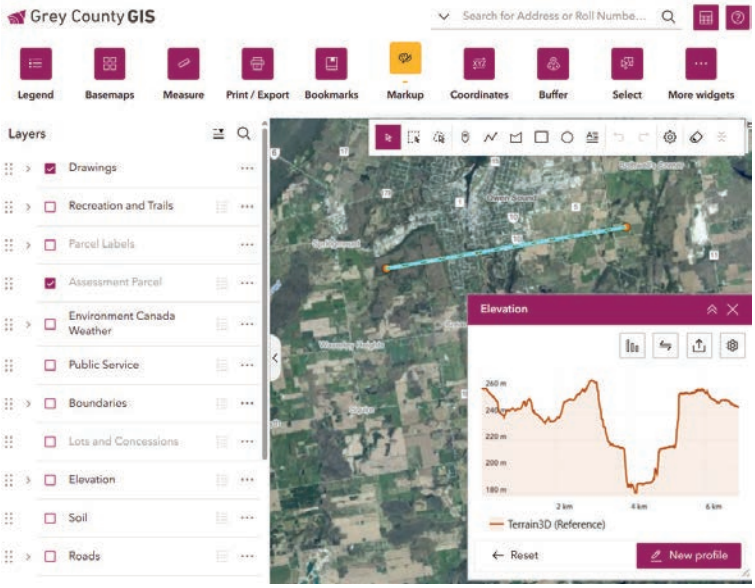

Candidates as of August 12th

www.thebluemountains.ca/town-hall/council-committees/elections

FOR MAYOR

Bordignon, Peter	www.peterformayor.ca
Moreau, Marni	www.moreauformayor.com
Reale, Paul	www.paulreale.ca

FOR DEPUTY MAYOR

Gail Ardiel

FOR COUNCILLOR

DeWitt, Brayden	www.braydendewitt.ca
Gilliland, Rachel	www.rachelgilliland.ca
Hope, Paula	www.hopeforcouncil.ca
Kelly, Sean	seankelly939@gmail.com
Loney, Meghan	meghanloney2026@gmail.com
Maxwell, Alexander	amaxwell25@rogers.com
McKinlay, Shawn	
McLeod, George	www.georgemcleod.ca
McMurray, Sean	connectwithsmcmurray@gmail.com
Porter, June	vote4juneporter@gmail.com

INDOOR WALKING

Beaver Valley Community Centre, Thornbury
Mon. and Thurs. from 9-11am
no pre-registration and no fee.
Walking with poles with rubber feet and walkers

DROP-IN BRIDGE

Monday 1-3pm; $2 p/p;
St. George's Anglican Church, Clarksburg

BID EUCHRE

Wednesday & Thursday, 12:50-3:30pm
$1 per day, Small Hall
Beaver Valley Community Centre
Lessons Bev 705-507-0563

St. James' Fairmount Anglican Church

196759 Grey Rd 7, Meaford
corner of Grey Rd 7 & Grey Rd 40
1st & 3rd Sunday 9am
Holy Eucharist BCP
2nd & 4th Sunday 9am
Morning Prayer BCP
5th Sunday 4pm Evensong BCP
Rector Jeff Kischak
519-770-7979
stjamesfairmount.ca

Waste Collection

- If you are placing your bins out the night before collection day, they must be placed at the curb after 7:00 p.m.
- All garbage, organics and recycling must be on the curbside by 7:00 a.m. on your collection day.

Landfill and Recycling Depot Hours:
Mon, Tues, Thurs, Sat
8:00 a.m. - 4:00 p.m.
Wed, Fri, Sun: Closed
788090 Grey Road 13,
Phone: (519) 599-3131 ext. 490
The Landfill & Recycling Depot will be closed on all statutory holidays and Remembrance Day.

For 2026, household battery collection will occur between August 31 and October 1.

KILTS
- Grasscutting
- Landscaping
- Odd Jobs
- Handyman
- Heavy Lifting

Dustin McLean
226 974 1621
1maninakilt@gmail.com

A DECADE OF DRIVING CHANGE

Join us for our 10th Annual Golf Fore Kids' Sake! Since 2016, this event has rallied local businesses, community leaders, sponsors, and golf enthusiasts around one shared goal: helping youth thrive through the power of mentorship.

What started as a grassroots fundraising tournament has grown into one of our beloved signature annual events, providing vital support for free mentoring programs that help young people build confidence, resilience, positive mental health, and a sense of belonging across Grey, Bruce, and West Simcoe.

Saturday, September 12th, 2026
11:00AM Registration | 12:00PM Shotgun Start
Sauble Golf & Country Club, 678 Bruce Ave., Sauble Beach

This special 10th anniversary tournament promises to be the biggest celebration yet. Here's a snapshot of the day:
Scramble format | 18 holes; Silent auction; Raffle; On-course games; Putting contest; Dinner to follow
Email Emmaline Drewett at
emmaline.drewett@bigbrothersbigsisters.ca for information
www.greybrucewestsimcoe.bigbrothersbigsisters.ca

The REVIEW
Blue Mountains: Thornbury, Clarksburg, Craigleith, Heathcote, Ravenna

E-NEWSLETTER - Use the subscribe form on our website to receive the weekly E-newsletter. www.bluemountainsreview.ca
MONTHLY NEWSLETTER This edition is mailed to residents in The Blue Mountains the first week of each month, 5500 copies
DONATE - by e-transfer to info@visitblue.ca or by cheque to Riverside Press, Box 245, Clarksburg, N0H 1J0
LETTERS TO THE EDITOR: We ask that letters be no longer than 250 words, and adhere to standards of fairness, accuracy, legality and civility. Beyond that, we select letters on the basis of timeliness, relevance and diversity and reserve the right to not publish.
ARTICLES are from media releases or those that are submitted acknowledge the author.
Publisher Linda Wykes, printed by Riverside Press. Your events, stories and photos of interest to our community can be emailed to info@visitblue.ca for inclusion in the newsletter by each Friday. Advertising rates available on the website or call 519-599-3345

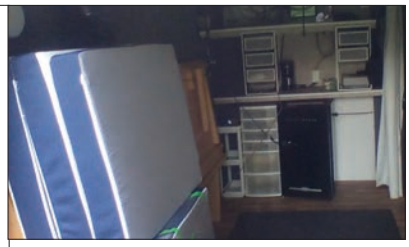

FOR SALE : 6 x 12 Trailer outfitted for camping, roadworthy, $6000.
Garth 519-477-8881

Construction Notice - Fibre to the Home Program

The Town of The Blue Mountains would like to advise the public of upcoming construction activity. On behalf of Rogers Communications, HDP Network Solutions Inc. will be installing conduit for the Fibre-to-the-Home Program along Mission Road, 12th Sideroad and 3rd Line beginning as early as Monday, August 17, 2026. This work will include temporary lane closures at times with traffic control measures in place, and may also require brush clearing and tree trimming within the Town's road allowance.

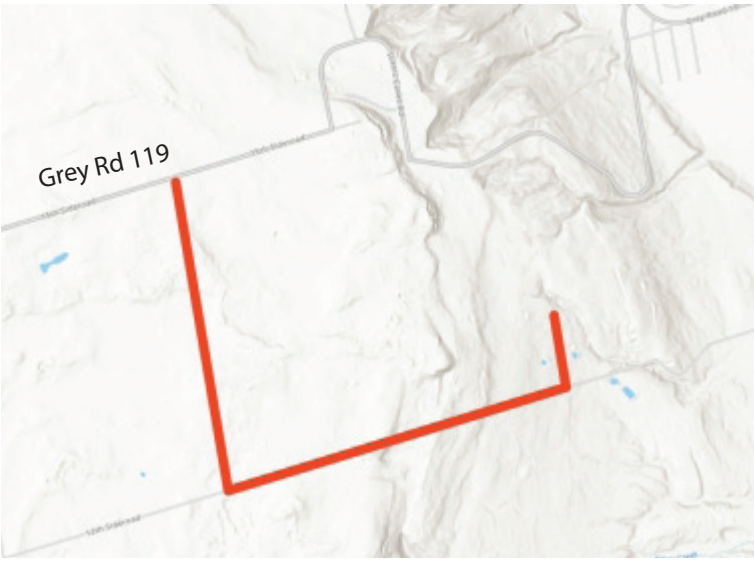

Blue Mountain Legacy Fund

www.bluemountainlegacyfund.ca

Ferguson Funeral Home Inc.

PROUDLY SERVING THE COMMUNITY

Providing Cremation services, Memorial Celebrations & Traditional Funeral Services to meet your financial means. Prearrangement Consultations without cost or obligation.

48 Boucher St E., Meaford 519-538-1320
www.fergusonfuneralhomes.ca

This Week in History

British Prime Minister Winston Churchill and U.S. President Franklin D. Roosevelt met secretly from August 9 to 12, 1941, aboard warships anchored at Placentia Bay off the coast of Newfoundland (at Argentia naval station). This historic wartime summit led to the creation of the Atlantic Charter, which shaped postwar international goals.

The eight key principles of the Atlantic Charter, are no territorial gains, self-determination, and economic cooperation.

Core Goals and Territories

No territorial aggrandizement: Neither the U.S. nor Britain sought new land or territory.

No forced territorial changes: Adjustments to land must match the freely expressed wishes of the people involved.

Self-determination: All people have the right to choose their own form of government and regain self-government if lost.

Trade and Economics

Access to trade: Nations should have equal terms of access to trade and raw materials needed for economic prosperity.

Economic cooperation: Global collaboration to improve labor standards, economic advancement, and social security. North Atlantic Treaty Organization | NATO

Peace and Security

Freedom from fear and want: A post-war peace allowing all people to live safely within their borders without poverty or terror.

Freedom of the seas: Nations should be able to navigate the open seas freely in peace and war.

Disarmament: The abandonment of the use of force and the eventual disarmament of aggressor nations pending a permanent system of general security.

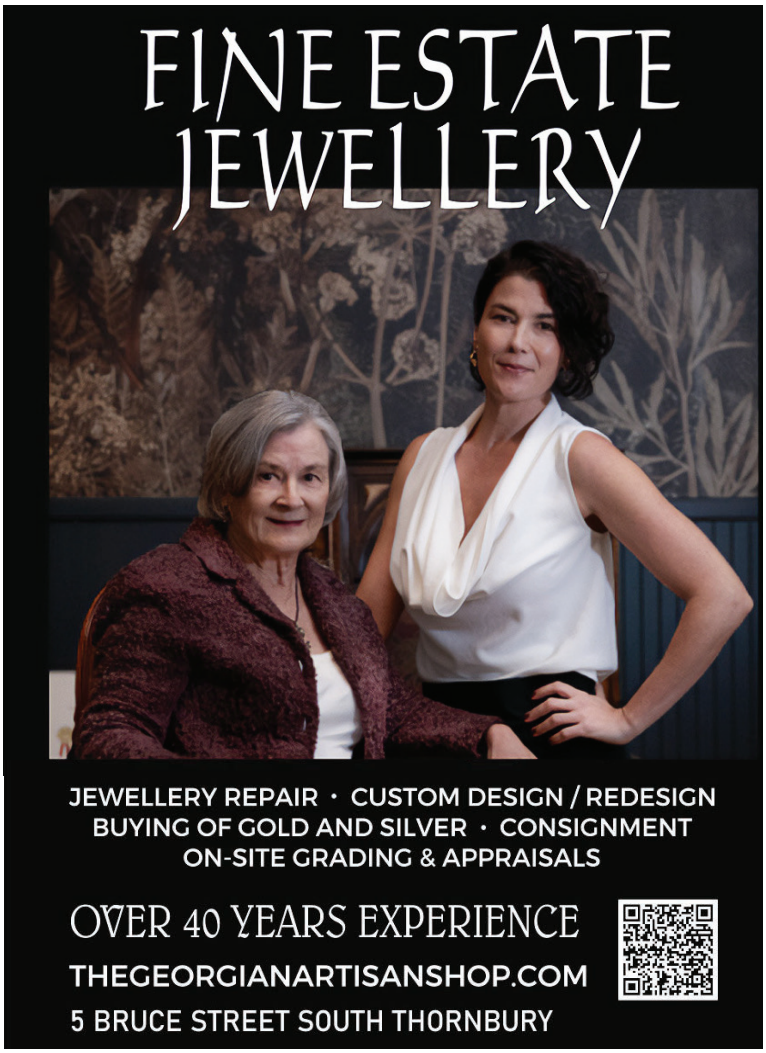

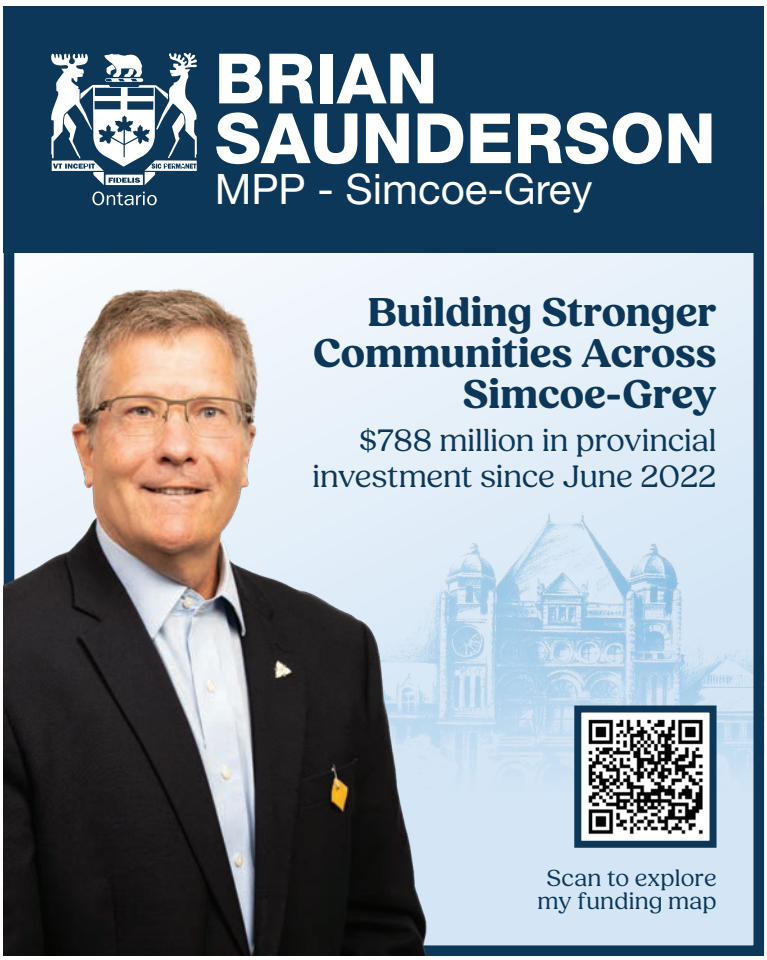

Ontario Investing $4,482,500 to Support Hospital Operations in Simcoe-Grey

The Ontario government is investing $4,482,500 million to support improved operations and reduced wait times at Stevenson Memorial Hospital and Collingwood General & Marine Hospital. This funding is part of a $1.1 billion investment into our hospital sector as part of Budget 2026, A Plan to Protect Ontario, which represents a 4 per cent increase in annual support for the fourth year in a row.

The funding allocations are as follows:

Collingwood General and Marine Hospital - $3,003,500

Stevenson Memorial Hospital - $1,479,000

"Collingwood General & Marine Hospital and Stevenson Memorial Hospital each play a vital role in the health and well-being of our communities across the riding," said Brian Saunderson, MPP for Simcoe-Grey. "This additional operational funding will help support the dedicated health-care professionals at both hospitals as they deliver essential services to patients and families. As our communities continue to grow, ensuring our hospitals have the resources they need to provide high-quality care remains a key priority."

"Our government is making historic investments to protect Ontario's health-care system, ensuring that more people in Simcoe-Grey can connect to the care they need, where and when they need it," said Sylvia Jones, Deputy Premier and Minister of Health. "This investment will allow both hospitals to continue delivering the highest standard of care while reducing wait lists and wait times for patients and families, for generations to come."

CGMH is an acute care hospital with 84 beds providing a comprehensive range of services, including 24/7 Emergency Department care, General Medicine, Internal Medicine, General Surgery, Orthopaedics, Critical Care, Obstetrics, Diagnostic Imaging, and various specialty clinics.

Stevenson Memorial Hospital (SMH) is a progressive, acute care, community-based hospital located in the Town of New Tecumseth that offers 38 inpatient beds and a range of outpatient diagnostic and treatment services, including general surgery, maternal childcare and dialysis, as well as an Emergency Department with 24/7 coverage.

$11,527,555 for Huron, Bruce, Grey and Perth County Hospitals

The Ontario government is investing a total of $11,527,255 to complete upgrades and repairs for hospitals in Huron, Bruce, Grey and Perth Counties. These organizations will receive the following funding allocations:

Alexandra Marine and General Hospital	$362,281
Brightshores Health System	$3,968,064
Huron Perth Healthcare Alliance	$5,220,021
South Bruce Grey Health Centre	$731,779
South Huron Hospital	$347,824
Wingham and District Hospital	$897,286

The Health Infrastructure Renewal Fund enables healthcare system partners to address their urgent infrastructure needs including upgrading or replacing roofs, windows, security systems, fire alarms and emergency generators. Since 2024, the Ontario government has increased funding through the Health Infrastructure Renewal Fund by 10% each year, allowing even more hospitals to complete upgrades and repairs in a timely manner.

The Ontario government is investing $257 million in 2025-26 to support critical infrastructure upgrades and repairs at 126 hospitals and 66 community health-care facilities across the province, a 12.3 per cent increase from the previous year.

Ontario continues to make historic investments in health care. Over the next 10 years, Ontario is investing approximately $64 billion in major health infrastructure. This is part of the government's plan to get shovels in the ground on more than 50 major hospital projects across the province, which will deliver approximately 3,000 new hospital beds to enhance access to quality care and build a connected, people-first health-care system.

REGISTERED MASSAGE THERAPY
now available at two convenient Thornbury locations:

Blue Mountain Community Health Centre, 78 King Street East | Inner Worx, Unit 2, 53 Arthur Street West

BOOK YOUR APPOINTMENT TODAY!
www.jenniferabbottsrmt.com

"SERVING OUR COMMUNITY SINCE 2005"

Thornbury DENTAL

Accepting New Patients

Providing Complete Family and Aesthetic Dental Care including Dental Implants

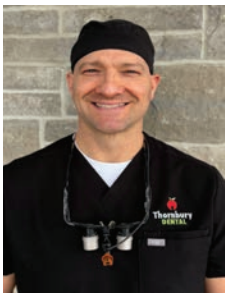
DR. MIKE BUDREWICZ, DDS

519-599-9962 · THORNBURYDENTAL.CA
115 KING ST. E., (HWY 26) THORNBURY

Thornbury-Clarksburg Rotary Club

I ♥ THAILAND

Host Families Needed

For over 40+ years the Thornbury - Clarksburg Rotary Club has sponsored and hosted international exchange experiences for local and international students.

Enhance your family's cultural experience this year by hosting our female inbound student from Thailand!

She arrives in late August and will attend GBCS in September.

Contact: heatherofford77@gmail.com for details.

ELECT

Fresh Leadership
Built on Experience

Peter
BORDIGNON
for MAYOR
The Town of The Blue Mountains

www.peterformayor.ca

Deputy Mayor Peter Bordignon • Your Candidate for Mayor

© Authorized by the Peter Bordignon for Mayor Campaign 2026

Sean Kelly:
A Proven Leader for Town Council

Sean is an experienced business owner, financial strategist, and dedicated community advocate running for Town Council in the Town of The Blue Mountains (TBM). With 18 years of active service in the community and a hard-hitting background in accounting and auditing, he brings a much-needed focus on fiscal responsibility and operational efficiency to local government.

For the past three decades, Sean has operated as a successful entrepreneur, mastering the art of cost control, operational management, and delivering measurable results. His financial acumen was proven early in his career when he spearheaded the consolidation of accounting operations for nine distinct Loblaws branches into a single, highly efficient system. Beyond the boardroom, his decade of experience as a single parent has grounded him with a deep, practical understanding of the economic pressures facing modern families today.

Strategic Vision for TBM

Sean is running for Town Council with a clear, no-nonsense mandate to optimize municipal governance:

- ***Fiscal discipline:*** Conduct rigorous financial analyses of all town departments to eliminate waste, treating each as either a measurable profit center or an essential public service.
- ***Asset optimization***: Maximize the utility and revenue potential of TBM assets, including the marina, sports parks, arena and surplus lands.
- ***Strategic collaboration***: Tap into the deep well of local talent by actively consulting resident business leaders, healthcare experts, builders, and urban planners.
- ***Action-oriented governance:*** Prioritize immediate safety and infrastructure needs, taking decisive action on the Bruce Street and Highway 26 intersection.
- ***Benchmarking success***: Study and adapt the successful strategies of comparable municipalities to avoid common pitfalls and replicate proven wins.

Known for his uncompromising dedication to getting things done, Sean is not afraid to ask tough questions or step on toes to achieve the right outcome. He is a tireless worker and a supportive neighbor who approaches public service with zero ego. If elected, he will deliver transparent, common-sense leadership and ensure that every taxpayer dollar is treated with the utmost respect.

Paying Too Much Tax?

Many retirees assume they'll pay less tax once they stop working. Surprisingly, that's often not the case. Retirement can be the longest tax-planning opportunity of your life, yet many people continue making financial decisions one year at a time—as though tax planning ends on April 30.

Retirement income may come from Canada Pension Plan (CPP), Old Age Security (OAS), pensions, RRIFs, investments and, for some, a corporation. How those income sources are coordinated—and where different investments are held—can have a significant impact on how much tax you pay over the next 10, 20 or even 30 years.

The challenge is that retirement planning is often approached one decision at a time. RRIF withdrawals are taken because they're required. Investments often remain in the same accounts they've always been in. Tax returns are filed every year, but there is frequently no long-term strategy to reduce taxes throughout retirement.

Good retirement tax planning isn't about finding one new deduction. It's about coordinating withdrawals, investments, pensions, government benefits and estate planning so they work together efficiently throughout retirement. Small improvements made consistently over many years can make a meaningful difference.

Retirement isn't just about growing your investments. It's about keeping more of what you've earned.

If you're interested in learning more, I invite you to join me for a complimentary educational workshop on retirement tax planning. We'll explore practical strategies that can help you make more tax-efficient decisions throughout retirement and potentially keep more of what you've worked so hard to build.

Complimentary Retirement Tax Planning Workshop
Wednesday, August 19, 2026; 3:30–5:00 PM

The Lodge at Lora Bay – Boardroom
109 East Ridge Drive, Thornbury
Seating is limited. RSVP to Elliotsinukoff@ig.ca
Elliot Sinukoff, B.A., B.Comm., P.R.P., CEPA
Senior Wealth Advisor IG Wealth Management Inc.

Trademarks, including IG Wealth Management Inc., are owned by IGM Financial Inc. and licensed to subsidiary corporations.

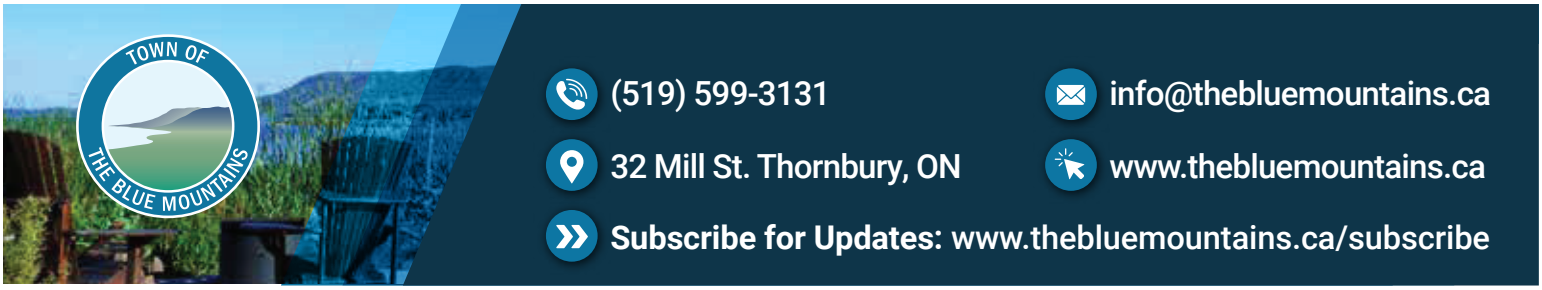

VOTE 2026 MUNICIPAL ELECTION

NOTICE OF MUNICIPAL ELECTION – October 26, 2026 INFORMATION FOR VOTERS

WHO MAY VOTE?

Any person who on election day (October 26, 2026) meets the following qualifications is eligible to vote:

1. Is a Canadian citizen;
2. Is at least 18 years old on election day;
3. Resides in the municipality or is the owner or tenant of land in the local municipality, or the spouse of such a person;
   Non-residential commercial or industrial property electors are not entitled to vote for school board trustees but are entitled to vote for other municipal offices or questions.
4. Any person not prohibited by law from voting.

WHAT SCHOOL BOARD DO I VOTE FOR?

Electors are entitled to vote for school boards if their qualifying property is residential. Each eligible elector may vote for school representation once in a school board jurisdiction.

The following is a list of the School Boards for which qualified electors will be entitled to vote unless there are acclamations.

1. **Bluewater District School Board** (anyone can support)
2. **Bruce Grey Catholic District School Board** (must be Roman Catholic)
3. **Conseil scolaire Viamonde** (must have French Language Education Rights)
4. **Conseil scolaire catholique Providence** (must be Roman Catholic and have French Language Education Rights)

VOTERS' LIST INFORMATION

Until August 12, 2026, voters are encouraged to confirm, register or amend your voter information via Elections Ontario, www.RegisterToVoteON.ca .

From September 1, 2026, to October 26, 2026, voters may contact the Town of The Blue Mountains, Clerks Office to confirm, amend or be added to the Voters' List.

INTERNET & TELEPHONE VOTING

There will be no advance poll or proxy voting, as both Internet and Telephone Voting allow voters to cast a ballot anytime between Friday, October 16, 2026, at 10:00 a.m. and Monday, October 26, 2026, at 8:00 p.m. Voter Information Letters will be mailed to electors at the beginning of October and will include voter credentials and instructions on how to vote.

During the Voting Period, October 16, 2026 to October 26, 2026, the Election Help Centre will be available in the Town of The Blue Mountains, Town Hall. At the Election Help Centre, Electors can:

-Ask questions
-Register to vote
-Receive voting assistance or vote independently

For more information, please contact:

Town of The Blue Mountains
Corrina Giles, Town Clerk
townclerk@thebluemountains.ca
www.thebluemountains.ca
519-599-3131 ext. 232
Toll Free: 1-888-258-6867

Cet avis est disponible en français en communiquant auprès du bureau du Secrétaire des élections/Greffier municipal.

Dated: August 4, 2026

(519) 599-3131
info@thebluemountains.ca
32 Mill St. Thornbury, ON
www.thebluemountains.ca
Subscribe for Updates: www.thebluemountains.ca/subscribe

Notice of Public Meeting:
192 HIDDEN LAKE ROAD ZONING BY-LAW AMENDMENT

Public Meeting Details: September 1, 2026, at 9:30 a.m.

Hybrid Format (In-Person AND Virtual/Online)

Town Hall (32 Mill Street, Thornbury, ON N0H 2P0)

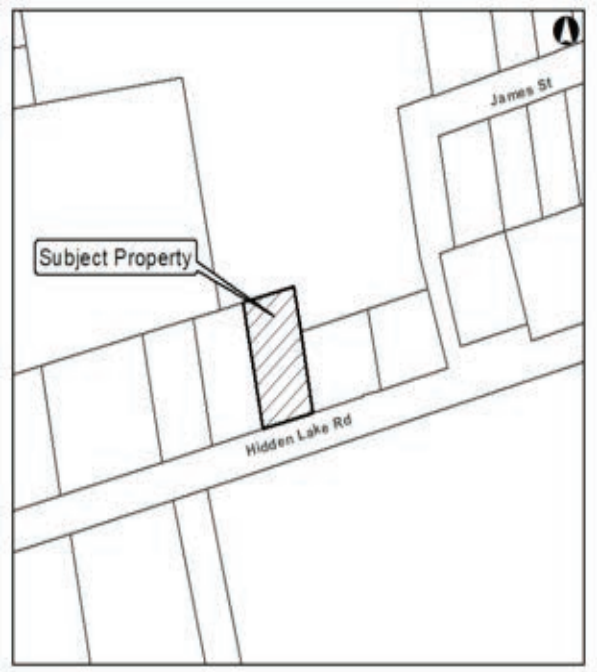

What is being proposed?

The subject lands are currently zoned Residential “R1-1” and Hazard “H”. The purpose of the proposed Zoning By-law Amendment is to rezone the Hazard “H” portion of the lands to Residential “R1-1” to permit a proposed septic system.

The proposed septic system would service the expanded single detached dwelling and attached two-storey garage, located within the existing Residential “R1-1” Zone.

The legal description of the subject lands is PLAN 772 LOT 19 CON 4 PT LOT 25.

SCAN ME

Where do I find more information?

To view the complete Notice of Public Meeting, learn more about the project, or subscribe for updates visit www.thebluemountains.ca/HiddenLake or scan the QR code.

Alternatively, visit the Planning Services Division located at Town Hall during regular office hours, Monday to Friday, 8:30 a.m. to 4:30 p.m.

(519) 599-3131
info@thebluemountains.ca
32 Mill St. Thornbury, ON
www.thebluemountains.ca
Subscribe for Updates: www.thebluemountains.ca/subscribe

Notice of Public Meeting: PROPOSED COMMUNITY SAFETY ZONE POLICY

September 1, 2026, at 9:30 a.m.

Hybrid Format: In-Person AND Virtual/Online

Town Hall, Council Chambers

32 Mill Street, Thornbury, ON N0H 2P0

What is being proposed?

The Town of The Blue Mountains is seeking to develop a Community Safety Zone Policy. The purpose of the proposed Policy is to establish a transparent framework for evaluating and designating Community Safety Zones ensuring requests are assessed consistently using warrant criteria. The Policy is being brought forward in response to increasing resident concerns about road safety. The purpose of this Public Meeting is to receive comments from the public regarding the proposed Community Safety Zone Policy.

Where do I find more information?

Additional information can be found in

OPS.26.038 Community Safety Zone Draft Update .

Or come visit us in Operations, 2nd Floor, Town Hall during regular office hours Monday to Friday 8:30 a.m. to 4:30 p.m.

What happens at the Public Meeting?

The Public Meeting is your chance to hear more about the proposal and make your views about it known. Any person or agency may provide comments on this matter in writing or verbally at the Public Meeting.

Comments at the Public Meeting assist the Town and Council in their decision-making process, so be sure to have your say!

How do I submit my comments?

Written Comments – You are encouraged to provide your comments or questions in writing using email or regular letter mail to the Town Clerk. Written comments received by Friday August 28, 2026, will be read by the Town Clerk at the Public Meeting for the benefit of everyone in attendance and will be included in the record of the Public Meeting.

Comments can also be faxed to 519-599-7723 or emailed townclerk@thebluemountains.ca.

Any submitted comments become part of the public record, including names and addresses.

Verbal Comments – This Public Meeting is a hybrid meeting, allowing the public to attend the meeting in person or virtually. Those that wish to make verbal comments virtually are required to pre-register with the Town Clerk, no later than five business days in advance of the Public Meeting, by 4:30 p.m. on Tuesday August 25, 2026.

Anyone wishing to provide their verbal comments in person at the Public Meeting, can attend the Town Hall, Council Chambers.

When will a decision be made?

It is important to note that a decision on this topic has NOT been made at this point and will NOT be made at this Public Meeting. After reviewing the comments from the public, Staff will bring its recommendations on this project to a future council meeting.

Want to be notified of a decision?

You must make a request in writing to the Town Clerk if you would like to be notified of a decision on this proposal to:

Corrina Giles, Town Clerk

Town Hall, 32 Mill Street, Thornbury, ON

Fax: 519-599-7723 townclerk@thebluemountains.ca

Questions? Want more information? Ask the Manager!

Jim McCannell

Manager of Roads & Drainage

Phone: (519) 599-3131 ext. 271

or Toll Free (888) 258-6867

Email:
managerroadsdrainage@thebluemountains.ca

Legion

Branch 281
Beaver Valley

100
1926 · 2026

202 Marsh Street
Clarksburg

Veterans invited for complimentary coffee/lunch
Friday August 14 from 10:00 a.m.

Come and relax at our Friday BBQ's
5:00 pm to 6:00 pm
BBQ Burger or Sausage, Salad & Dessert
Only $15.00 - Everyone Welcome

Join our Legion this year
Great people having fun & service for
our veterans & our community

CLARKSBURG DAY

Saturday, August 15

MARSH STREET CLOSED TO TRAFFIC

11-4pm

CLARKSBURG, ONTARIO, CANADA

{ ALL PROCEEDS IN SUPPORT OF OUR COMMUNITY }

CLASSIC CAR SHOW • CHILDREN'S ACTIVITIES
VENDORS • SIDEWALK SALE • LIVE MUSIC
STREET DANCE • COMMUNITY BBQ
50/50 DRAW • SHUTTLE SERVICE
& MORE!

2026

Music in the Park

SPY CIDER HOUSE 808108 Sideroad 24, Clarksburg

25th Annual Celebrating Summer with Live Music.
Featuring a variety of genres and talented artists.
BY DONATION AND BRING A LAWNCHAIR

Proceeds to Blue Mountain Legacy Fund
Refreshments; Cash Bar

SUNDAYS 6-8 PM

AUGUST 9th The Echo Band
AUGUST 16th Kendra Gabrielle Band
AUGUST 23rd Boomerang

TD ASTEC TOWN OF THE BLUE MOUNTAINS KW RBA FINANCIAL GROUP Partners in your WEALTH MAP® The REVIEW

www.musicinthepark.ca 519-599-3345

Summer POTLUCK

at St. Paul's Presbyterian Church

GOOD FOOD. GREAT COMPANY. STRONGER TOGETHER.

DATE: TUESDAY, AUGUST 18TH

TIME: 6PM

165 RUSSEL STREET EAST, THORNBURY

Everyone Welcome!

Bring what you want!
APPETIZERS, MAIN COURSE, DESSERTS,
whatever pleases your heart.

Good Food
Great Fellowship
Faith
Fun!

Come Hungry. Leave Happy.

ST. PAUL'S PRESBYTERIAN CHURCH
Good food. Great company. Stronger together.

TRAVELS IN MUSIC
presents

SUMMER CONCERTS

COMMON THREADS

FRIDAY AUGUST 21
7 PM
GRACE UNITED CHURCH, THORNBURY

THE COMMON THREADS THAT CONNECT MUSICIANS' JOURNEYS, MUSICAL STYLES, AND TRADITIONS. DVOŘÁK, SCHUBERT, & OTHERS.

VICTORIA YEH – VIOLIN
KERRI MCGONIGLE – CELLO
KATHRYN TREMILLS – PIANO

TICKETS

$40
KIDS FREE

AVAILABLE FOR PURCHASE:
- ONLINE
- AT THE DOOR
- PHARMASAVE, THORNBURY (CASH ONLY)

MORE INFO: TRAVELSINMUSIC.CA

ST. GEORGE'S COMMUNITY CORN ROAST

SATURDAY AUGUST 22
3-5PM
166 RUSSELL ST. E
CLARKSBURG

ENJOY LOCAL
CORN, HOTDOGS
AND COLD TREATS

ALL DONATIONS
WELCOME
PROCEEDS TO
EVENTS FOR LIFE

BRING YOUR
LAWNCHAIR,
REUSABLE PLATE
AND CUP

ST. GEORGE'S
THE ANGLICAN PARISH OF
THE BLUE MOUNTAINS

Reception 08/29 at 2PM-4PM
Runs 08/29 - 09/30, 2026

UNDER FOOT AND OVER HEAD

Tanya Zaryski & Jerome Evola

The Gallery
at L.E. Shore

TheGallery@TheBlueMountains.ca
TheBlueMountainsLibrary.ca | 519-599-3681
173 Bruce Street South | Thornbury, Ontario

THE KIDS CLUBHOUSE

Fall Registration

Opens August 24 at 10AM

BLUE MOUNTAINS PUBLIC LIBRARY

WALTER'S FALLS
GROUP of ARTISTS

"THE SHOW"

Opening Reception
Fri. Aug 28 7-10pm
Sat. Aug 29 10 - 5
Sun. Aug 30 10 - 4

29th Annual Exhibition & Sale

104 Church St. Walter's Falls Community Centre

www.waltersfallsartists.ca

BEAVER VALLEY FALL FAIR

ROAST BEEF DINNER

Beaver Valley Community Centre

Sat. Sept. 12, 5:30pm

Adults $30; 6-12 $15; 5 & under - n/c

Call 519-599-3345 for tickets or

Tickets available at the Fair Info Booth
Friday and Saturday, Sept 11 & 12

LIVE MUSIC - CASH BAR

JOIN THE FUN

AT MOREAU PARK AND THE BEAVER VALLEY COMMUNITY CENTRE

Enter the fair to win prizes. Pick up a Fair Book at the Library or visit our website to find the class listings and entry form

Enter Crafts, Baking, Produce, Photography, Floriculture, Needlework, Hobbies, Kids' Sections and more

Are you our next Fair Ambassador? Details on our website

FRIDAY SEPT 11

- CCW Wrestling
- Beer Gardens
- New: Arm Wrestling

SATURDAY SEPT 12

- Live Music
- Stone Carver
- Inflatable Attractions
- Games/Activities
- Grey Guards
- Horse Drawn Carriage
- Circus Johnathan
- Face Painting
- Food Vendors
- Beef Dinner

BEAVERVALLEYFALLFAIR.CA

Big Brothers Big Sisters
OF GREY, BRUCE AND WEST SIMCOE

10TH ANNUAL GOLF FORE KIDS' SAKE

Saturday, September 12th, 2026

11:00am Registration | 12:00pm Shotgun Start

https://10th-annual-golf-fore-kids-sake.raiselysite.com/

Sauble Golf & Country Club
678 Bruce County Road 8, Sauble Beach

REGISTER TODAY!
$160 PER PERSON
TEAMS OF 4

SCAN ME!

A DECADE OF DRIVING CHANGE

INDY CAPITAL PARTNERS

ER An Evening of Revelry

Supporting Brightshores Meaford Hospital Foundation

Presented by
La Fenice Centre
Rewiring Wellness, One Frequency At A Time

We are hosting a party you won't want to miss

Join us for a night to remember. **Celebrate in style – come dressed in white!** Enjoy exceptional cuisine, signature cocktails, a live band and a silent auction not to be missed.

Help us make a long-lasting impact for the community we love by raising funds for the revitalization of Brightshores Meaford Hosptial's Emergency Department.

WHITE PARTY on the MOUNTAIN

Friday, September 11, 2026
The Georgian Peaks Club
7:00 pm to Midnight
$275/ticket* ($150 tax receipt)

mhfoundation.ca

For more information scan the QR code

Brightshores Health System
MEAFORD HOSPITAL FOUNDATION

treetrust.ca

TREE SEED COLLECTION NETWORK

JOIN THE CLUB, HELP US GROW OUR TOWN'S TREE CANOPY!

Over a series of 4 annual workshops learn about tree identification, seed collection, germination and seedling care.

This is a no-cost, low time commitment opportunity for adults and families alike. Keep your seedlings for your own property or plant them into the Tree Trust nursery to be sized up and donated back to the community.

Next Workshop:

Seed Collection and Tree Identification

Saturday, September 12th at 11:00 a.m.

Local trail/woodland TBD

Email seednetwork@treetrust.ca to join.

Funding for this project is provided by

COMMUNITY FOUNDATION GREY BRUCE
We're here for good.

GREY COUNTY MASTER GARDENERS

MASTER GARDENER

2026 Fall Plant Sale

From Our Gardens to Yours...

Find Your New Favourite Plant!

www.greycountymastergardeners.com

Saturday September 12
9am-noon
Meaford Rotary Harbour Pavilion
1 Don Bumstead Way, Meaford

Natives • Perennials • Grasses •Herbs

We accept cash, debit, or credit
Arrive early for best selection!

Herb Walk with Barefoot Brian

SAVE THE DATE

September 16

BLUE MOUNTAINS PUBLIC LIBRARY

SAVE THE DATE

SENIORS INFORMATION & ACTIVE LIVING FAIR

WED, SEPT 16 | 10:00 - 2:00

TBM Repair Café

140 Bruce St. S. Thornbury

Saturday, Sept 26
9am-Noon

Bring broken items for free repair and enjoy a snack.

Go Green for a better Blue!

www.repaircafethebluemountains.ca

MADE IN GREY COUNTY

Thornbury Farmers' Market

SUPPORT LOCAL BUSINESS

Sundays May 17 - October 11

10 am - 2pm • 30 Mill Street

Between Town Hall and BVO

Thornbury Turkey Trot

Saturday, October 10th, 2026

Beaver Valley Community Centre

This Thanksgiving, feathers are going to fly again!

Welcome: 8:45am
Kids' 1 km Fun Run: 9:00am
Half Marathon, 10km & 5km Run/Walk: 9:30am

Race Kit Pick Up

Friday, October 9th, 3 to 8pm & Race Morning, 7 to 8am

Early Turkey Pricing!
15% Family Discount!

Registration includes:
Race swag, chip timing, medal, random prizes, post race food & LOTS of fun!

Scan for more race info

Thornburyturkeytrot
Thornburyturkeytrot

tcrotary.ca

Bringing you to the finish line.

ROYAL LEPAGE LOCATIONS NORTH BROKERAGE
LocationsNorth com

Thornbury-Clarksburg Rotary Club

Thornbury
CLEAR CHOICE
Pools & Spas
Hot Tub
Sale Starts
Mon. Aug. 10
HOT TUBS, HOT DOGS, HOT DEALS
CUSTOMER APPRECIATION EVENT
SATURDAY AUGUST 15TH from 10-4
NORTHERN
HOT TUBS

NEW
MUSIC CLASSES
CLARKSBURG
KELLY GALE
CREATIVE
*SINGING
*SONGWRITING
*PERFORMANCE
Children 10+up
Teens & Adults
kellygalemail@gmail.com
705-994-2505

josh@joshdolan.com
705-446-8404
Josh Dolan
REAL ESTATE BROKER
joshdolan.com
ROYAL LEPAGE
LOCATIONS NORTH
BROKERAGE
THORNBURY
MEAFORD
COLLINGWOOD
Let me advise you on buying and selling in the Georgian Triangle.

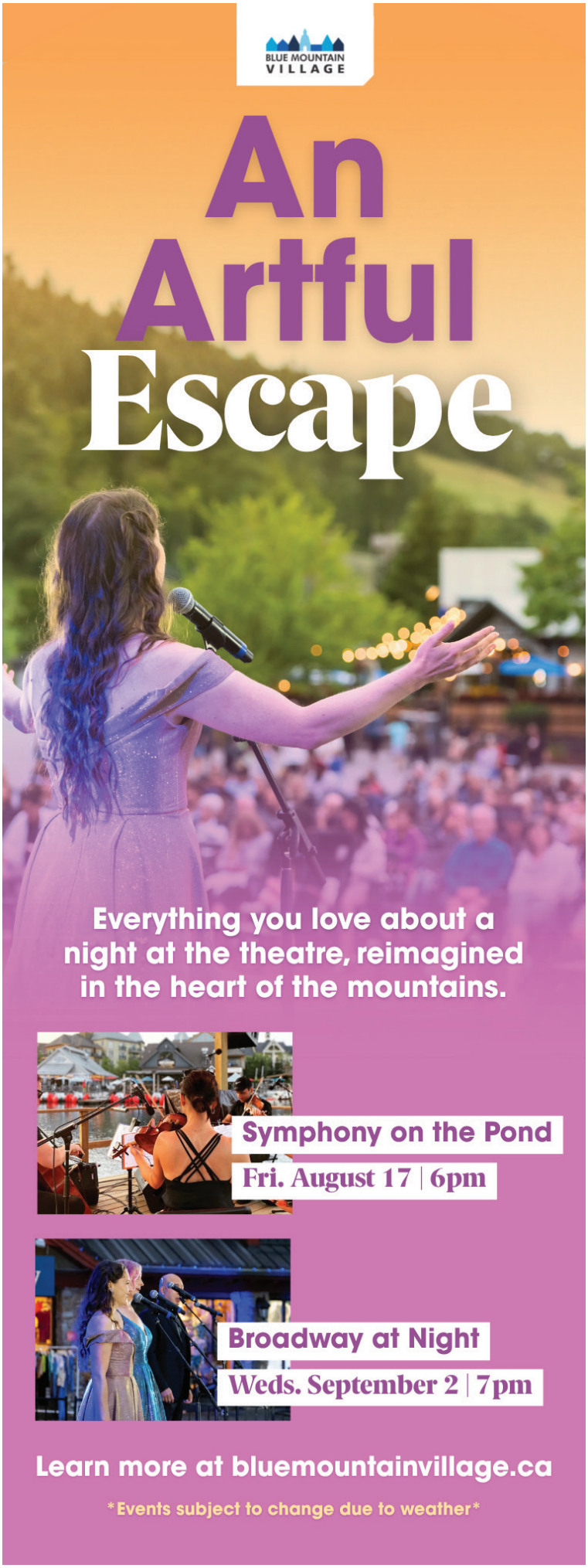
BLUE MOUNTAIN
VILLAGE
An
Artful
Escape
Everything you love about a night at the theatre, reimagined in the heart of the mountains.
Symphony on the Pond
Fri. August 17 | 6pm
Broadway at Night
Weds. September 2 | 7pm
Learn more at bluemountainvillage.ca
Events subject to change due to weather