

TNUT.AU

TNUT CLIMBING | Sept 2025 CATALOGUE | Version 16.0

remi@tnut.au | 0412 963 919 | IG: @tnutclimbing

# 500

## CLIMBING HOLDS

**MADE IN AUSTRALIA** WITH RESISTANT POLYURETHANE





## MONSTER SERIES

Gets everyone to the top.

## E SERIES

Perfect comp holds.



## DISK SERIES

Overgrown holds.

## GEOMETRIC SERIES

Popular sets.



## CLASSIC SERIES

All the essentials and more.



**TRAINING**

**PLAYGROUND**

**PACKS**

**MERCH**

**GARMENT**

**COLOURS**

**HARDWARE**

**MATS**

**WOODIES**

**TECHNICAL**

The Monster series not only targets beginner climbing with straightforward, super comfortable and ergonomic holds to get everyone to the top of the wall, it also assists climbers in transitioning from beginner to intermediate levels.





M00002

## MIRRORED JUGS

\$97

2 large mirrored jugs to defy gravity.

Subtle incuts for better handling and wide stepable texture on one side of each hold.

Great on roofs but also super easy for beginners wearing sneakers on vertical walls.



3/8" BOLTS: 2 x 2-1/4"  
M10 BOLTS: 2 x 55mm  
SCREWS: 2 x 45mm

M00003



2 new holds upgraded in 2024

\$276

STYLE  
COMFORT  
POPULARITY

8 medium/large jugs.

Minimal protrusion for  
injury prevention.

Snag-free profiles to help  
with rope management.

Satisfying textured thumb  
placements.



3/8" BOLTS: 3 x 1-3/4", 5 x 2"  
M10 BOLTS: 3 x 45mm, 5 x 50mm  
SCREWS: 6 x 40mm, 3 x 45



M00004

## VARIOUS FOOTHOLDS

\$145

9 small to medium varied footholds perfect to go with jugs and shallow jugs.

VARIETY  
SIMPLICITY



3/8" BOLTS: 3 x 1-1/2", 2 x 2", 2 x 2-1/4", 2 x 2-1/2"  
M10 BOLTS: 2 x 35mm, 1 x 40mm, 1 x 45mm, 1 x 55mm, 4 x 60mm  
SCREWS: 2 x 30mm, 5 x 40mm, 2 x 45mm

M00005

## POSITIVE SCREW-ONS

\$80

12 screw-on fairly positive, pleasant and challenging small hand holds.

FINE DETAILS  
4 to 5 FINGERS FIT  
SURPRISINGLY ERGONOMIC

This set is often used for kid's climbing ramps for toddlers (Pikler Triangle).



SCREWS: 24 x 40mm



M00006



Another 2 new holds upgraded in June 2025

\$191

STYLE  
COMFORT  
POPULARITY

8 medium-sized shallow jugs.

Minimal protrusion for injury prevention.

Snag-free profiles to help with rope management.

Satisfying textured thumb placements.

Great value.

*[photos of 2 new holds coming soon]*



3/8" BOLTS: 1 x 1-1/2", 3 x 1-3/4",  
4 x 2"

M10 BOLTS: 1 x 35mm, 1 x 40mm,  
3 x 45mm, 3 x 50mm

SCREWS: 7 x 40mm, 1 x 45mm

**M00008****BLOCKY FOOTHOLDS****\$282**

8 large holds. Ideal as footholds on vertical terrain for beginners wearing sneakers.

Versatile hand holds with pleasant thumb placements and fingertip grips.



3/8" BOLTS: 1 x 2-1/4", 2 x 2-1/2",  
4 x 2-3/4", 1 x 3"

M10 BOLTS: 1 x 55mm, 2 x 65mm,  
4 x 70mm, 1 x 80mm

SCREWS: 2 x 40mm, 1 x 45mm, 2 x  
50mm, 1 x 60mm, 1 x 80mm, 1 x  
100mm



**M00009****INCUT JUGS****\$253****CALLING  
COMFORT**

4 large to very large incut  
jugs of incremental rise.

Combine these super  
comfortable jugs with a few  
sets of M00002, M00003,  
M00012 to create  
easy/moderate climbs even  
on steep terrain.

Note: One of these jugs (the  
second biggest one) is  
TNUT's down climbing hold -  
See catalogue reference  
#P00005.



3/8" BOLTS: 1 x 2-1/4", 2 x 2-1/2",  
1 x 4"

M10 BOLTS: 1 x 55mm, 2 x 65mm,  
1 x 100mm

SCREWS: 1 x 45mm, 1 x 50mm, 1 x  
60mm, 1 x 70mm

**M00010****VERSATILE HOLDS****\$163**

8 versatile holds.

Hand holds:

Grade: 12-15 on vertical

Grade: V4-V6 on 40° wall

Perfect footholds for  
beginners even wearing  
sneakers.



3/8" BOLTS: 2 x 1-3/4", 2 x 2", 4 x 2-1/4"

M10 BOLTS: 2 x 45mm, 1 x 50mm,  
5 x 55mm

SCREWS: 3 x 40mm, 5 x 60mm



**M00011****POSITIVE HOLDS****\$190**

8 just positive and ergonomic hand holds.

Minimal protrusion for injury prevention.

Snag-free profiles to help with rope management.

Satisfying textured thumb placements.

Hand holds:

Grade: 12-15 on vertical

Grade: V4-V5 on 40° wall



3/8" BOLTS: 2 x 2", 4 x 2-1/4", 2 x 2-1/2"

M10 BOLTS: 2 x 50mm, 4 x 55mm, 2 x 60mm

SCREWS: 4 x 40mm, 4 x 45mm

**M00012****ROOF JUGS****\$460**

8 ergonomic incut jugs.

These jugs were designed to be as economical as possible, yet providing ample room for a full hand.

Their generous incuts will feel deep and juggy even on roofs and very steep territories.

Minimal protrusion for injury prevention.

Snag-free profiles to help with rope management.

Satisfying textured thumb placements.



3/8" BOLTS: 5 x 2", 3 x 2-1/4"

M10 BOLTS: 5 x 50mm, 3 x 55mm

SCREWS: 7 x 40mm, 2 x 45mm, 2 x 50mm

**M00013****EXTRA LARGE PINCHY JUGS****\$311**

3 extra-large pinchy jugs.

Sizeable and matchable jugs with ergonomic handling for all fingers.

They are the most protruding holds of the Monster series.

Will also encourage heel hooks and provide ample space to push with a foot even on very steep terrains.



3/8" BOLTS: 1 x 2", 1 x 2-3/4", 1 x 3"

M10 BOLTS: 1 x 55mm, 1 x 65mm, 1 x 70mm

SCREWS: 3 x 60mm, 3 x 70mm





**M00014****BEEFY SHALLOW JUGS****\$271**

8 beefy shallow jugs.

Large holds with a perfectly satisfying robust grab.

Quite versatile at all angles and particularly fun for intermediate levels on 15° to 30° walls.



3/8" BOLTS: 2 x 2-1/4", 6 x 2-1/2"  
M10 BOLTS: 2 x 55mm, 1 x 60mm,  
5 x 65mm  
SCREWS: 5 x 40mm, 2 x 45mm, 1 x  
50mm



M00015



Released in Oct 2024

\$172

COMFORT  
POSITIVITY  
CONSISTENCY

8 medium-sized jugs.

Designed with minimal protrusion to reduce injury risk, these holds enable climbing/bouldering centers to create accessible routes and ladder-style climbs on vertical terrain, without interfering with often harder adjacent routes.

Satisfying textured thumb placements.

Great value.

An obvious choice for schools.



3/8" BOLTS: 2 x 1-1/2", 4 x 1-3/4",  
2 x 2"

M10 BOLTS: 4 x 40mm, 2 x 45mm,  
2 x 50mm

SCREWS: 5 x 30mm, 3 x 40mm





M00016



8 new footholds released in Nov 2024

\$102

JUST  
THE RIGHT  
ANGLE & SURFACE

8 well calibrated footholds  
for beginner/intermediate  
climbers on vertical terrain  
and slightly steep walls.

Depths and angles make  
these holds discouraging  
enough as a hand hold, yet  
providing a usable foothold.

Combine with hand holds  
such as M00014, M00010,  
M00011.

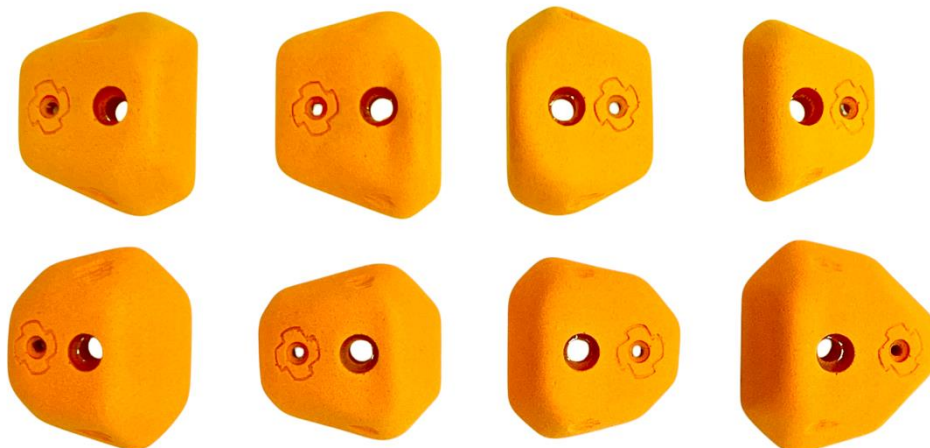

3/8" BOLTS: 7 x 1-1/2", 1 x 1-3/4"  
M10 BOLTS: 2 x 35mm, 6 x 40mm  
SCREWS: 4 x 30mm, 4 x 40mm



M00017



New set released in Feb 2025

\$173

ROOMY  
MEDIUM  
HOLDS

8 well calibrated medium footholds for beginner climbers on vertical terrain and slightly steep walls.

Ample surface area and angles make these holds a little discouraging as a hand hold for beginners, yet providing generous footholds.

Intermediate climbers will enjoy them as hand holds too.

Combine with hand holds such as M00003, M00006, M00010, M00013, M00015.

The bolt heads are exactly flush to the hold surface: no unplanned use of the bolt holes here!



3/8" BOLTS: 2 x 2-1/4", 6 x 2-1/2"  
M10 BOLTS: 1 x 55mm, 5 x 60mm,  
2 x 65mm  
SCREWS: 2 x 30mm, 5 x 40mm, 1 x  
45mm

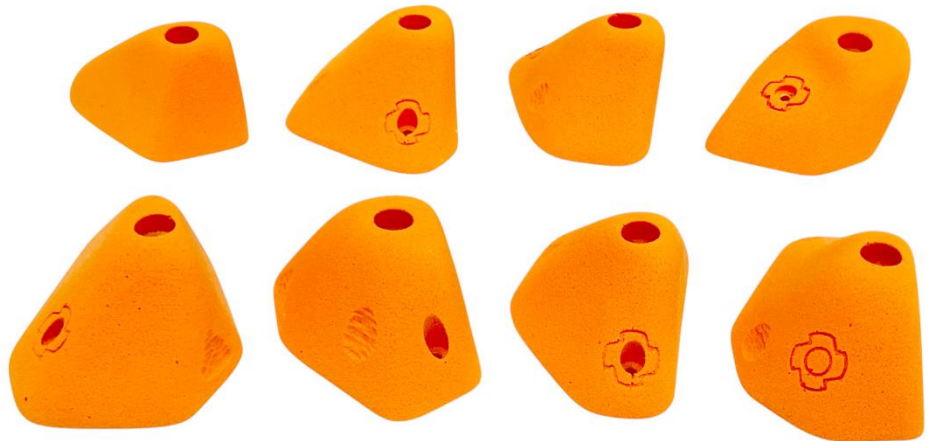

M00018



New set released in June 2025

\$178

WRAPABLE  
MEDIUM  
JUGS

This set of 8 medium jugs is perfect for beginners, offering a comfortable, "wrapable" handle. Ideal for routes on vertical walls and slightly overhanging terrain, these jugs instill confidence and help new climbers get to the top!

They also provide incredibly secure placement for your feet on steep terrain.

Combine with hand holds such as M00003, M00006, M00010, M00013, M00014, M00015...

A frequent choice for playground holds too.



3/8" BOLTS: 1 x 1-3/4", 3 x 2", 3 x 2-1/4", 1 x 2-1/2"

M10 BOLTS: 1 x 45mm, 3 x 50mm, 3 x 55mm, 1 x 60mm

SCREWS: 6 x 40mm, 1 x 45mm, 1 x 50mm



M00020



3 new holds released in Jan 2025

\$172

### SCREW-ON MEDIUM JUGS

8 medium-sized deep to shallow jugs

Minimal protrusion for injury prevention.

Snag-free profiles to help with rope management.

Satisfying textured thumb placements.

NOTE: Screw-on holds can be installed on any solid wooden panel. No need for t-nutted plywood.



All hollow backed since June 2025 !



SCREWS: 21 x 45mm, 3 x 50mm



M00021

## SCREW-ON MINI JUGS

\$87

### SCREW-ON MINI "JUGS"

8 small screw-on mini holds.

Minimal protrusion for injury prevention.

Snag-free profiles to help with rope management.

Satisfying textured thumb placements.

Home wall owners often get these to fill the gaps between t-nuts.

NOTE: Screw-on holds can be installed on any solid wooden panel. No need for t-nutted plywood.

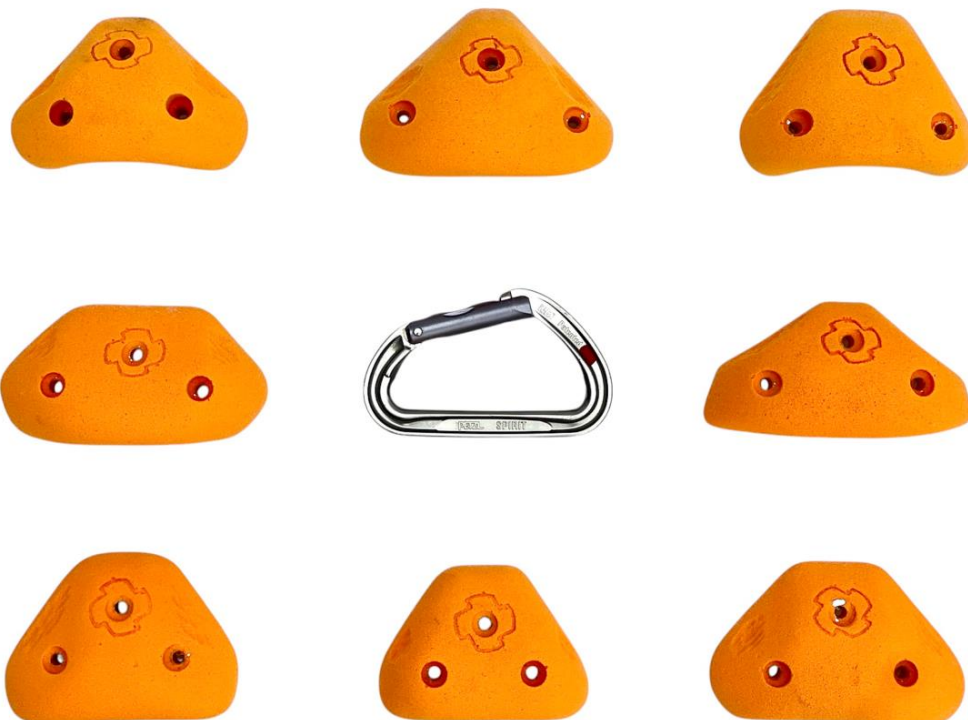

SCREWS: 24 x 40mm



The E series has been specifically designed for **competition** setting, where minute adjustments are required to reach a particular grade. The E series includes 14 sets of holds. Most sets of holds were shaped to cover the full spectrum of difficulty - from an easy to a difficult grab and 6 incremental angles in between. No doubt these tapered holds will be useful for both commercial setting and residential climbing walls.

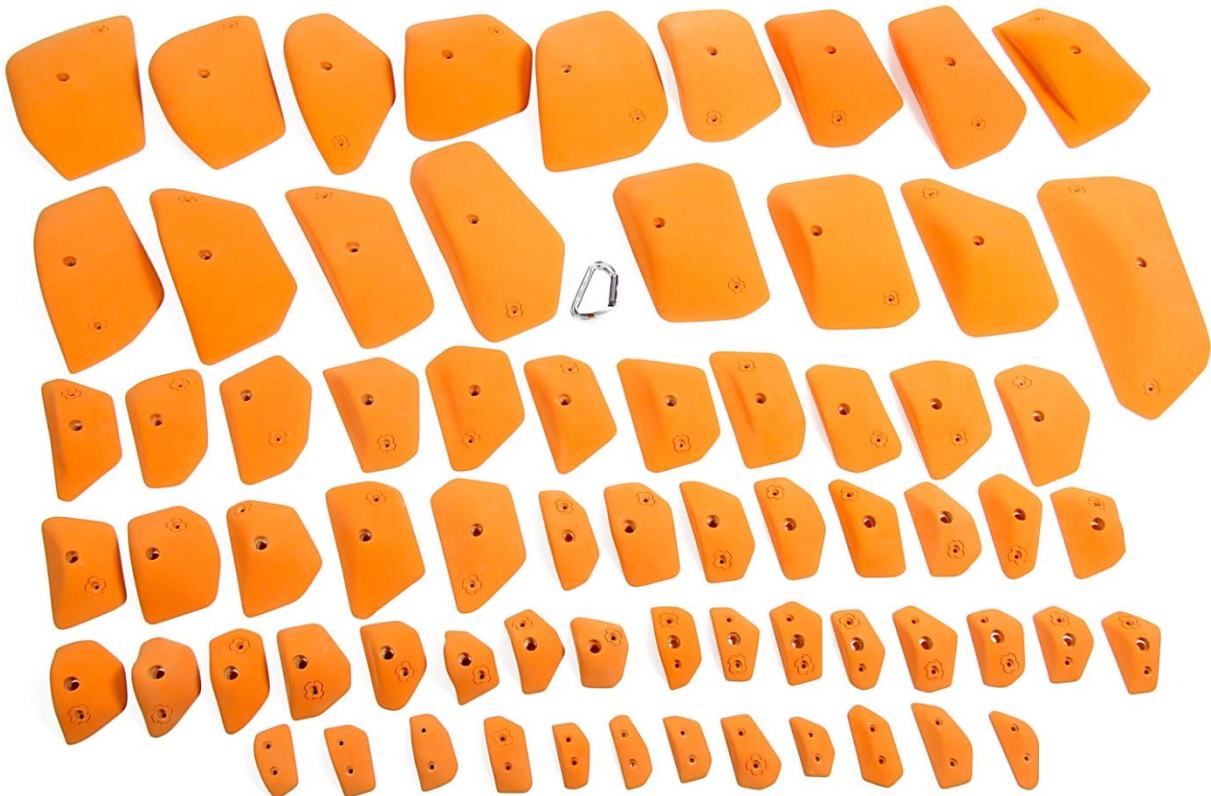

E01001

\$2144

8 overgrown holds,  
8 degrees of difficulty,

HUGE  
TAPERED  
DIRECTIONAL

Length: 580mm  
Width: 310mm  
Depth: 100mm



3/8" BOLTS: 4 x 3", 4 x 4"  
M10 BOLTS: 4 x 75mm, 4 x 100mm  
SCREWS: 28 x 40mm, 4 x 45mm







E00001

\$683

8 very large holds,  
8 degrees of difficulty.

CLEAN  
ATTRACTIVE  
DIRECTIONAL

Tip: combine with E00002  
and E00003.

These sets will present  
themselves to the setter to  
promptly create moves after  
moves with well calibrated  
holds.















3/8" BOLTS: 2 x 2-1/4", 2 x 2-1/2",  
4 x 2-3/4"

M10 BOLTS: 4 x 60mm, 2 x 65mm,  
2 x 70mm

SCREWS: 4 x 40mm, 4 x 45mm



E00002

\$610

8 very large holds,  
8 degrees of difficulty fitting  
in between the E00001  
holds.

With this set, you can  
efficiently reach the  
optimum grade targeted.

CLEAN  
ATTRACTIVE  
DIRECTIONAL

Tip: combine with E00001,  
E00003 and E00012 for best  
visual impact on the wall.



3/8" BOLTS: 6 x 2-1/4", 2 x 2-1/2"  
M10 BOLTS: 5 x 55mm, 1 x 60mm,  
2 x 65mm  
SCREWS: 3 x 30mm, 6 x 40mm





E00003

\$72

1 very large low profile hold with a similar footprint as E00001 or E00002 but a bit less to grab onto.

DIRECTIONAL  
EYE-CATCHING  
STRAIGHT EDGE

Tip: combine with E00001,  
E00002 and E00012.



*"Like it? Order it today to encourage TNUT to create a full set tomorrow."*



3/8" BOLTS: 1 x 2-3/4"  
M10 BOLTS: 1 x 70mm  
SCREWS: 1 x 45mm



8 large holds with a curved edge fitting ergonomically along the fingertips.

Similar clean shapes as E00001 but about three times smaller.

LOW PROFILE  
DIRECTIONAL  
EVIL EDGES



3/8" BOLTS: 6 x 1-1/2", 2 x 1-3/4"  
M10 BOLTS: 5 x 35mm, 3 x 40mm  
SCREWS: 6 x 30mm, 2 x 40mm

8 large holds including 3 decent edges and 5 slopers that may serve as decent footholds.

Similar clean shapes as E00001 but about three times smaller.

LOW PROFILE  
NEAT EDGES  
EVIL SLOPERS



3/8" BOLTS: 3 x 1-1/2", 3 x 1-3/4",  
2 x 2"

M10 BOLTS: 1 x 35mm, 2 x 40mm,  
3 x 45mm, 2 x 50mm

SCREWS: 3 x 30mm, 5 x 40mm

8 small edges and slopers of incremental difficulty.

Slightly less challenging than E00004 and E00005.

LOW PROFILE  
FINGERPAD EDGES  
NASTY SLOPERS



3/8" BOLTS: 2 x 1-1/4", 5 x 1-1/2",  
1 x 1-3/4"

M10 BOLTS: 5 x 35mm, 3 x 40mm

SCREWS: 8 x 30mm



12 small crimps, edges and slopers of incremental difficulty (smaller than E00006, bigger than E00009).

Choice of screw-on and bolt-on attachment system.

ADAPTABLE  
FLAT PROFILES  
CRIMPS, EDGES & SLOPERS



3/8" BOLTS: 7 x 1-1/4", 5 x 1-1/2"  
M10 BOLTS: 11 x 35mm, 1 x 40mm  
SCREWS: 20 x 30mm, 4 x 40mm

E00009

\$48

12 screw-on jibs of  
incremental difficulty -  
ranging from ½ finger pad  
decent crimp to a hold as  
flat as a stamp!

LOW PROFILE  
SCREW-ON JIBS  
WICKED CRIMPS  
NASTY FOOTERS

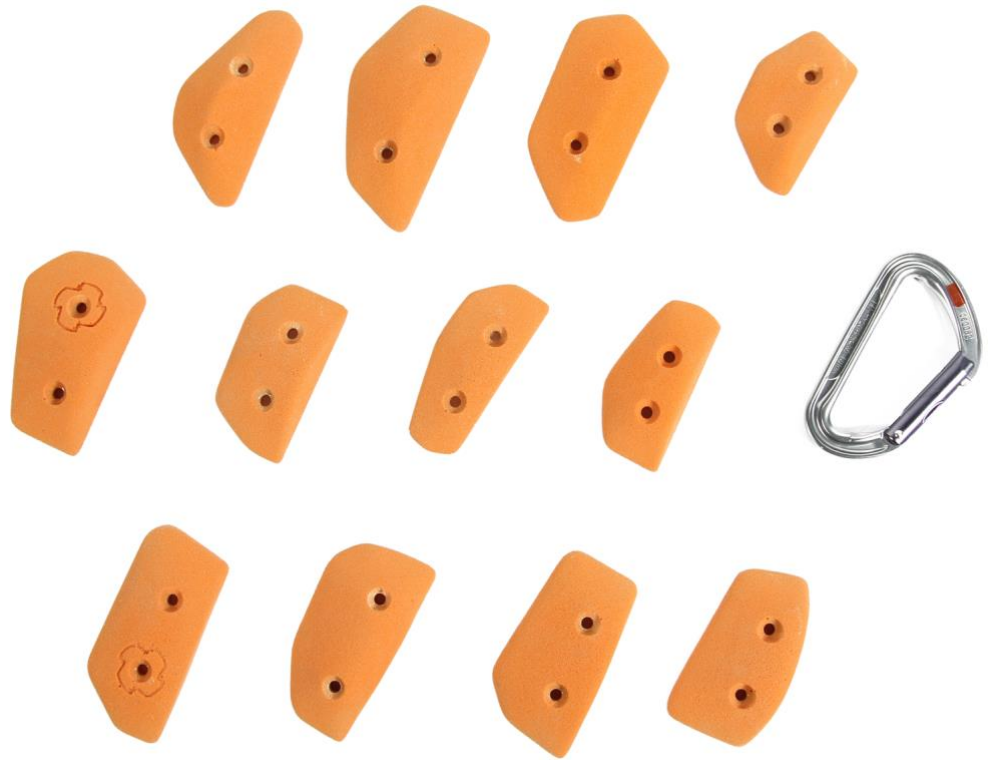

SCREWS: 18 x 30mm, 6 x 40mm

12 positive very small holds  
ideal for accurate footwork  
on a kickboard and steep  
angles.



3/8" BOLTS: 3 x 1-1/4", 9 x 1-1/2"  
M10 BOLTS: 3 x 35mm, 9 x 40mm  
SCREWS: 12 x 30mm



## CRIMPS ON STEEP

Dig in these 8 pleasant:  
 - crimps on steep,  
 - finger bucket on vertical.

These holds are simply stellar on roofs and very steep walls.



3/8" BOLTS: 1 x 1-1/2", 3 x 1-3/4",  
 4 x 2"

M10 BOLTS: 1 x 40mm, 3 x 45mm,  
 3 x 50mm, 1 x 55mm

SCREWS: 4 x 30mm, 4 x 40mm

8 challenging shallow and wide pinches.

V4-V6 on vertical,  
V10-V15 on 10°/20° wall.

Choice of screw-on or bolt-on installation.

Tip: Combine these extra-large holds with similar sets such as E00001, E00002 and E00003.



3/8" BOLTS: 3 x 1-1/2", 5 x 1-3/4"  
M10 BOLTS: 1 x 35mm, 5 x 40mm,  
2 x 45mm  
SCREWS: 18 x 30mm, 14 x 40mm

E00013



5 new holds released in Sept 2025

\$75

8 narrow, pointy and subtle edges.

Ideal as foot holds on slab, vertical and slightly steep walls.

Their narrow profiles offer fine to poor hand holds.

Interesting thumb catches when placed upside down.

POINTY  
NARROW  
ECONOMICAL



3/8" BOLTS: TBC  
M10 BOLTS: TBC  
SCREWS: TBC



E00014



1 new hold released in Sept 2025

\$110

8 medium protruding subtle edges.

These pleasant hand holds are fairly positive despite their small/medium sizes.

POSITIVE  
VERSATILE  
ECONOMICAL

Sept 2025 update: To address the high demand of this type of holds, TNUT kept the best ones from the now discontinued set of E00007 and created more (here and see E00013).



[Updated photos coming soon]



[Updated photos coming soon]



[Updated photos coming soon]

3/8" BOLTS: TBC  
M10 BOLTS: TBC  
SCREWS: TBC

D01001

The FIREBALL

\$305

An ergonomic sloper turning to a gradually positive open hand. Matchable anywhere.

The narrow slot provides a decent 4-finger grab on the positive side. It is only cosmetic the other way.

It comes with screw-on blocker hold fitting perfectly in the narrow slot.

Length: 410mm  
Width: 300mm  
Depth: 100mm



3/8" BOLTS: 1 x 3-3/4"  
M10 BOLTS: 1 x 100mm  
SCREWS: 1 x 30mm, 1 x 40mm, 1 x 45mm, 1 x 80mm



Second largest overgrown hold from the disk series.

Orientation will determine whether the climber gets a matchable jug or a gnarly pinch.

Length: 420mm

Width: 320mm

Depth: 95mm



3/8" BOLTS: 1 x 3"

M10 BOLTS: 1 x 80mm

SCREWS: 1 x 60mm



G01001



\$251 (+ \$25 with the TNUT LOGO)

1 overgrown geometric hold with a fine wood grain texture. Gentle climbing will be paramount with this one.

Despite all appearances, it's made of polyurethane... not wood!

With a single bolt, it is convenient to install quickly on the wall during setting, subsequently add screws once in its final position.

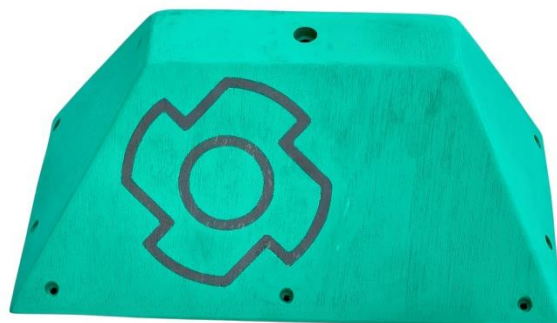
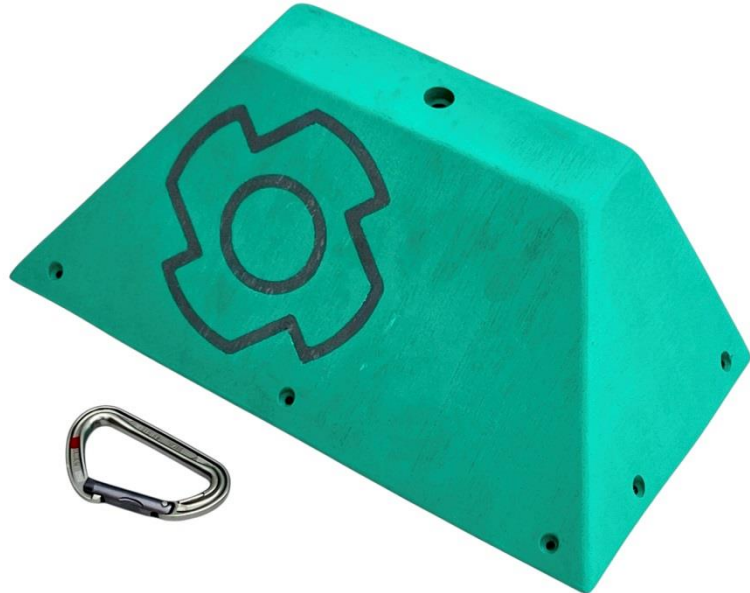

3/8" BOLTS: 1 x 6-1/2"  
M10 BOLTS: 1 x 160mm  
SCREWS: 7 x 40mm

G00001



2 holds added in Jan 2025

\$258

10 medium-large geometric pinches with detailed edges.

Prepare to be captivated by the detailed and intricate lines that define these exceptional holds. The GEO series is crafted for intermediate climbers, offering unconventional hand grips.

While versatile, they truly come alive on slightly steep-ish angles, from 10° to 45°.

Approximate grade range on vertical: 13 to 16.

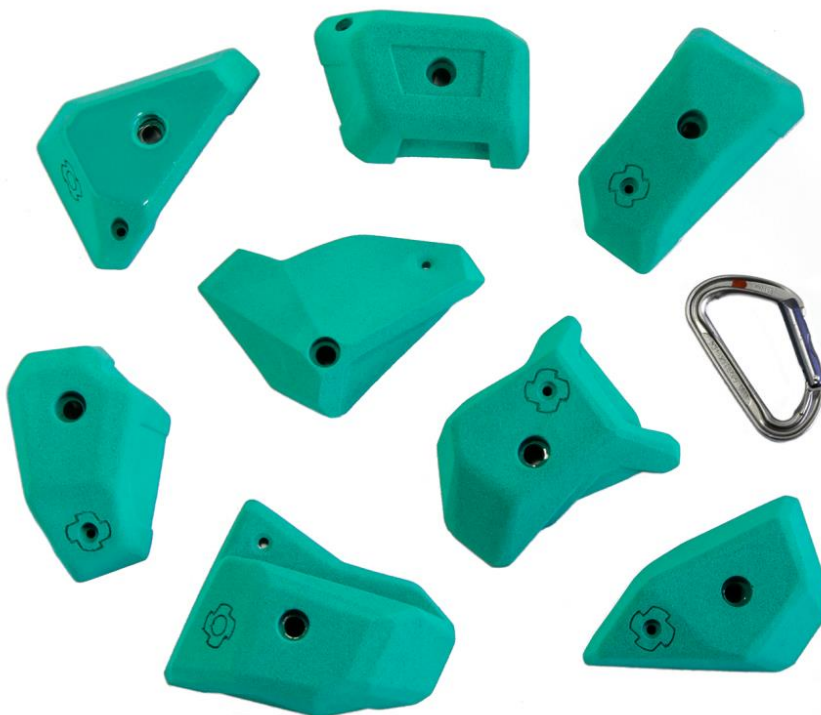

3/8" BOLTS: 1 x 2", 4 x 2-1/4", 5 x 2-1/2"

M10 BOLTS: 1 x 50mm, 3 x 55mm, 3 x 60mm, 3 x 65mm

SCREWS: 2 x 30mm, 1 x 40mm, 2 x 45mm, 3 x 50mm, 1 x 60mm, 1 x 70mm

The 2 holds added in Jan 2025

8 geometric medium-sized holds.

Sometimes it's nice NOT to know exactly what to expect from a climbing hold. These Geometric shapes take a bit of searching and feeling around to master.

Approximate grade range on vertical: 14 to 17.



3/8" BOLTS: 2 x 1-3/4", 4 x 2", 1 x 2-1/4", 1 x 2-1/2"

M10 BOLTS: 1 x 40mm, 1 x 45mm, 4 x 50mm, 1 x 55mm, 1 x 65mm

SCREWS: 1 x 30mm, 3 x 40mm, 4 x 45mm



G00003



7 new holds added in Jan 2025

\$127

12 small to medium holds,  
mostly footholds.

An affordable set to  
combine with G00001 and  
G00002.



3/8" BOLTS: 5 x 1-1/4", 5 x 1-1/2",  
2 x 1-3/4"

M10 BOLTS: 7 x 35mm, 3 x 40mm,  
2 x 45mm

SCREWS: 7 x 30mm, 5 x 40mm, 1 x  
45mm

G00004



8 new jibs released in March 2025

\$32

8 protruding tiny screw-on footholds.

Length: ~45mm

Width: ~25mm

Height: ~20mm

Recently developed for accurate footwork on a 15° wall bouldering circuit.

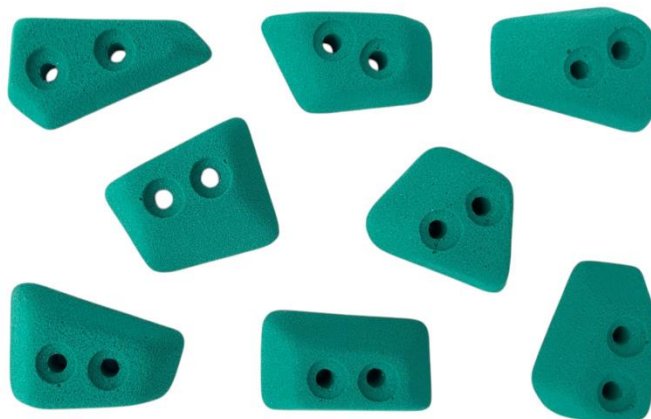

SCREWS: 16 x 40mm



C00001



2 recently upgraded holds

\$459

8 deep very positive pinches.



3/8" BOLTS: 1 x 1-1/2", 2 x 2-1/4", 3 x 2-1/2", 2 x 2-3/4"  
M10 BOLTS: 1 x 40mm, 2 x 55mm, 3 x 65mm, 2 x 70mm  
SCREWS: 2 x 40mm, 2 x 45mm, 1 x 50mm, 2 x 60mm, 1 x 70mm





C00002

## The PROPELLERS

\$405

BEAUTIFUL  
EYE CATCHING

8 shallow ergonomic left  
and right handed pinches.



3/8" BOLTS: 2 x 2", 1 x 2-1/4", 2  
x 2-1/2", 2 x 2-3/4", 1 x 3-1/2"  
M10 BOLTS: 1 x 45mm, 1 x  
50mm, 2 x 60mm, 2 x 65mm, 1 x  
70mm, 1 x 90mm  
SCREWS: 1 x 30mm, 2 x 40mm, 4  
x 45mm, 1 x 60mm

**C01003**

## The IMPOSING PINCHES

**\$1163**

OVERGROWN  
ERGONOMIC  
INTRICATE

8 Imposing pinches that  
won't disappoint!

Length: up to 560mm  
Width: up to 200mm  
Depth: up to 100mm

The ripples are  
reminiscent of the  
sandstone of Kalbarri in  
Western Australia.

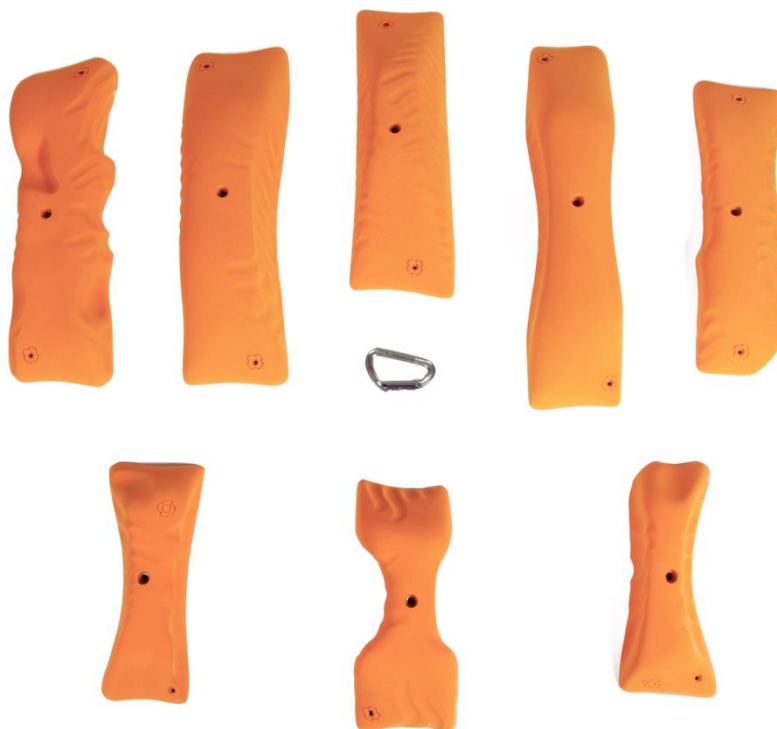

3/8" BOLTS: 1 x 2-1/2", 1 x 3", 1  
x 3-1/2", 1 x 4", 4 x 4-1/2"  
M10 BOLTS: 1 x 65mm, 1 x  
70mm, 1 x 90mm, 1 x 100mm, 4  
x 110mm  
SCREWS: 10 x 45mm, 3 x 60mm





C00003



2 new blocks upgraded in Jan 2025

\$488

UNIQUE SHAPES  
ERGONOMIC PINCHES  
PRECISE HAND POSITIONS

8 Large pinchy holds. Narrow  
grooves force fingers'  
separation.

Thumb slots reveal decent  
pinches.

Tip: combine with C01003.



3/8" BOLTS: 8 x 2-3/4"  
M10 BOLTS: 8 x 70mm  
SCREWS: 2 x 45mm, 3 x 60mm, 2 x  
70mm, 1 x 80mm

**C00004**

## The CURVES

**\$540**

INVITING  
IMPECCABLE  
LARGE SLOPERS

12 slopers.

Optimal texture between  
comfort and friction.

Excellent on low angles to  
gentle overhangs.



3/8" BOLTS: 2 x 2", 2 x 2-1/2", 8 x 2-3/4"

M10 BOLTS: 2 x 50mm, 2 x 65mm, 8 x 70mm

SCREWS: 3 x 40mm, 1 x 45mm, 1 x 50mm, 2 x 60mm, 4 x 70mm, 1 x 80mm



**C01005****The SHARK FAMILY****\$1679**

FUN  
POSITIVE  
AESTHETIC  
OVERSIZED  
COMFORTABLE

With this absolutely unique set of 8 overgrown holds, novice and intermediate climbers will have inspiring lines to test their new skills on.

Length: 350-480mm  
Width: 150-220mm  
Depth: 80-110mm



3/8" BOLTS: 1 x 2-1/2", 3 x 3-1/2",  
3 x 4", 1 x 4-1/2"

M10 BOLTS: 1 x 70mm, 1 x 80mm,  
2 x 90mm, 3 x 100mm, 1 x 110mm

SCREWS: 3 x 45mm, 1 x 50mm, 3 x  
60mm, 5 x 70mm, 2 x 100mm



This hold is positive enough to be held at any angles.

Easy on vertical, very challenging on roofs.



A fantastic shape with two sweet spots to discover.

Easy on vertical, challenging on roofs.



This picture gave away the name of this set with the grip resembling a shark's jaw.

Easy on vertical, fairly challenging on roofs.





Simply our favourite hold in the whole catalogue! Super ergonomic and pleasant grab with a beautiful finish and a perfect hollow back.

Easy on vertical, fairly good on roofs.



A massive pinchable hold with deep thumb pockets that will force climbers to look for the best spot, one they may not find fast!

Good on vertical, difficult on roofs.

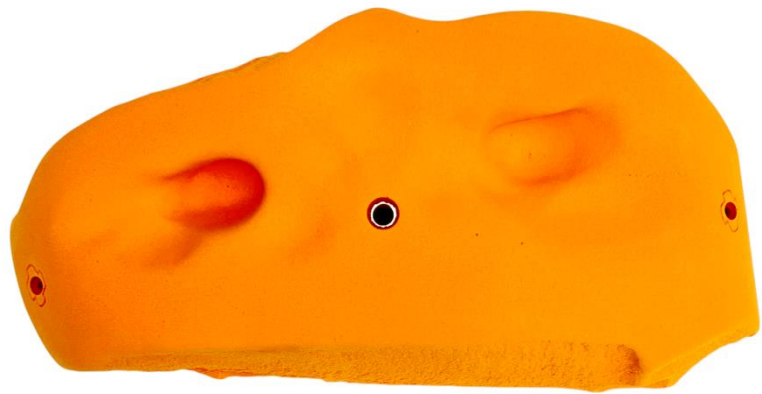



How juggy can a jug be?  
How awesome can a hold feel?  
How much attention to  
details can be given to  
obtain such a craft?

This hold is the answer.

Very easy on vertical, still  
fairly easy on roofs.





This is the largest hold in the shark family: The hammer shark!

It features two deep four-finger pockets and ample space to step on to.

Easy on vertical, not so easy on roofs.



This hold has similar features as its siblings: hulky and lumpy!

Fine on vertical, extremely difficult on roofs.



*"The shark family has been designed to be fairly easy to climb on. TNUT CLIMBING plans to extend the fam so support us now by ordering a set and let us know if you are interested in more."*



**C00005****The SWEET SPOTS****\$312**

ATYPICAL  
ERGONOMIC  
GRATIFYING  
LOVED BY MANY!

8 large holds with intricate  
broken edges.

Find the single sweet spot  
on every hold.

Comparably more positive  
than the Classic Curves  
(C00004).

A popular set for  
intermediate/advance  
climbers on 40° home walls.



3/8" BOLTS: 6 x 2-1/2", 2 x 2-3/4"  
M10 BOLTS: 2 x 60mm, 4 x 65mm,  
2 x 70mm  
SCREWS: 1 x 30mm, 1 x 40mm, 1 x  
50mm, 4 x 60mm, 1 x 70mm



**C00006****The small Pinches****\$88**

8 small straightforward pinches, often more positive one way than the other. Neat footholds.



3/8" BOLTS:  
6 x 1-3/4", 2 x 2"  
M10 BOLTS:  
2 x 40mm, 6 x 45mm  
SCREWS:  
3 x 30mm, 5 x 45mm

**C00007****The classic Pinches****\$331**

12 medium to large  
straightforward pinches.



3/8" BOLTS: 1 x 1-3/4", 4 x 2", 3 x  
2-1/4", 3 x 2-1/2", 1 x 3"

M10 BOLTS: 1 x 45mm, 2 x 50mm,  
3 x 55mm, 3 x 60mm, 2 x 70mm, 1  
x 75mm

SCREWS: 1 x 30mm, 6 x 40mm, 1 x  
45mm, 2 x 50mm, 2 x 60mm



**C00010A****The RAILS****\$297**

8 visually appealing  
30cm long rails allow  
more hand sequences.

Matchable pairs offer  
blocking opportunities.

Assorted textures  
provide a variety of  
feels.

Note: screws are  
mandatory for the  
installation.

Tip: combine them with  
C01003.



3/8" BOLTS: 3 x 1-1/4", 5 x 1-1/2"

M10 BOLTS: 8 x 35mm

SCREWS (mandatory): 4 x  
30mm, 18 x 45mm



C00010B

## The PLATES

\$190

4 matchable plates offer blocking opportunities.

4 textured flat footers.

Note: screws are mandatory for the installation of the matchable plates.



3/8" BOLTS: 6 x 1-1/4"  
M10 BOLTS: 6 x 35mm  
SCREWS (some mandatory):  
20 x 40mm

C00011

## The EDGES

\$175

SIMPLICITY  
PERFECTION  
DIRECTIONALITY

12 edges less than a  
finger pad deep.

Challenging on steep  
wall, fun on slabs.

Still too easy? Dare to  
use the slopey side.

Another loved set!



3/8" BOLTS: 1 x 1-1/4", 8 x 1-1/2"

M10 BOLTS: 9 x 35mm

SCREWS (most mandatory):

13 x 30mm, 17 x 40mm

12 classic small rails.

Ideal to place on volumes and corners where standard bolt attachments are not available.

Most are just wide enough to match on.



SCREWS: 35 x 40mm



**C00013****The JUTTING FEET****\$79**

FOOTWORK  
BODY TENSION

8 specialised footholds for  
super steep walls.

Precise foot placements,  
ideal to force moves such as  
toe hooks and technical  
bicycles on roofs.

Purposely NOT ergonomic!



3/8" BOLTS: 3 x 1-3/4", 1 x 2-1/4",  
2 x 2-1/2", 2 x 2-3/4"

M10 BOLTS: 3 x 40mm, 1 x 55mm,  
1 x 60mm, 1 x 65mm, 2 x 70mm

SCREWS: 1 x 45mm, 2 x 50mm, 2 x  
60mm, 2 x 70mm

**C00016****The SMILEYS****\$58**

10 medium-sized holds  
usable as small hand and  
footers.



3/8" BOLTS: 4 x 1-1/4", 3 x 1-1/2",  
1 x 2", 1 x 2-1/2"

M10 BOLTS: 4 x 35mm, 3 x 40mm,  
1 x 50mm, 1 x 65mm

SCREWS: 1 x 30mm, 5 x 40mm, 2 x  
45mm, 1 x 60mm

12 small to tiny rectangular edges of varying difficulty.



3/8" BOLTS: 3 x 1-1/2"  
M10 BOLTS: 3 x 35mm  
SCREWS: 14 x 30mm, 7 x 40mm



C00020

## The TRIANGLES

\$32

REVOLUTIONISE  
INDOOR CLIMBING

8 flat jibs of triangular  
shape.

Add these jibs to your  
setting arsenal.

Small sizes eliminate hand  
hold options.

Help indoor climbers  
practice good footwork.



SCREWS: 16 x 30mm

12 flat jibs providing technical climbing on slab, vertical and slightly steep terrain.



3/8" BOLTS: 2 x 1-1/2"  
M10 BOLTS: 2 x 35mm  
SCREWS: 20 x 30mm, 3 x 40mm

C00022

## The ESSENTIAL ELLIPSES

\$48

### ACCURATE FOOTWORK

Small, slopey and very low profile jibs.

Ideal on volumes, corners and near vertical walls.

This set is the smallest in the TNUT CLIMBING range.

The Essential Ellipses are the exact size needed to place a foothold that will often be impossible to use as a handhold.



SCREWS: 25 x 30mm



12 flat square footholds.

Make smearing an obvious choice.



3/8" BOLTS: 1 x 1-1/4"  
M10 BOLTS: 1 x 35mm  
SCREWS: 29 x 30mm, 2 x 40mm

C00025



New “orphan” set, launched early 2025

\$196

Holds that don’t belong to a set but are still great individuals.

Created at TNUT sometimes between 2016 and this year but haven’t made it into a family (yet)...

15 very small to large holds to surprise you!

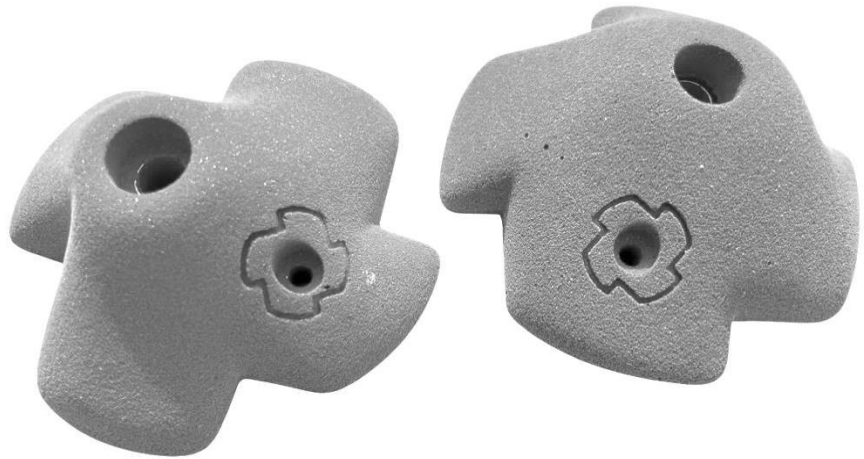

3/8" BOLTS: TBC  
M10 BOLTS: TBC  
SCREWS: TBC

C00026



8 new edges released in March 2025

\$164

SIMPLICITY  
PERFECTION  
DIRECTIONALITY

The success of set C00011 has led to the development of eight new edge holds, each a finger pad deep.

Targeted grade: V4-V5 on a 15 to 20 degrees wall.



SCREWS: 32 x 40mm







## 4 STAY HOME PACKS OF CHOICE

Tell us the wall angle + level targeted, we'll select a range of holds that best fits your needs.

Shapes, colours, sizes and number of holds may vary depending on stock and production in the pipeline. In any cases, you'll get your money's worth!

The STAY HOME packs include regular black bolts: 3/8" or M10.

STAY20	STAY HOME PACK 20+ holds	\$470 - \$595
<p>If you are on a budget and just want to get started, this is the pack for you.</p> <p>Minimum 20 economical holds with fitted bolts.</p> <p>More often than not, our customers come back for more!</p>	 	

## STAY40

## STAY HOME PACK 40+ holds

\$940 - \$1185

This pack is a solid foundation for your woody with a great variety of holds.

Minimum 40 holds with fitted standard bolts.





## STAY60

## STAY HOME PACK 60+ holds

\$1560 - \$1810

This is the ideal starter pack for your home climbing wall. It will get you psyched for years and may include larger visually appealing holds too!

Minimum 60 holds with fitted standard bolts.





## STAY100

## STAY HOME PACK 100+ holds

\$2530 - \$2990

This is the real deal to get you climbing strong.

Minimum 100 holds with fitted standard bolts.



P00005

## PACK of 5 DOWNCLIMBING JUGS

\$317

TNUT's downclimbing hold made to perfection: comfortable, ergonomic, juggy, aesthetic and easy to step on.

Make bouldering safer by adding a column of these holds to provide a safe way down.

These jugs are also excellent for easy grades on steep terrain or roofs.

Warning: Potentially addictive!

Available in the colour of your choice (commonly Standard grey RAL 7001, Fluoro yellow, BASIC white-ish, etc...)



3/8" BOLTS: 5 x 2-1/2"  
M10 BOLTS: 5 x 65mm  
SCREWS: 5 x 60mm



Email [remi@tnut.au](mailto:remi@tnut.au) with your requirements (preferred type of grip, wall angle, difficulty targeted...), we'll suggest a list of sets or individual holds.

Examples:

"I want 25 screw-on holds to add to an old and large tree",

"I have a budget of \$800 and want to be challenged at grade V8 on a 40° home wall",

"I want half a set of pretty pinches" ...





**T00001**

## Adjustable Wide Pinches

**\$193**

2 sets of parallel holds designed to work on pinch strength.

The position can be adjusted to the desired width (minimum 105mm).

Choice of 2 attachment systems: 3 long screws or 1 bolt.



3/8" BOLTS: 4 x 3"  
 M10 BOLTS: 4 x 75mm  
 SCREWS: 12 x 60mm

# PLAYGROUND

3 beautifully crafted climbing holds for playground.



These playground holds use a 2 bolt attachment system that requires 2 x M10 or 3/8" bolts. These climbing holds are designed for playground or other public spaces where it is often a requirement to have at least 2 attachment points. They will never spin once properly installed. TNUT CLIMBING opted here for SIMPLE, SKIN-FRIENDLY and ERGONOMIC playground climbing holds. Don't be fooled by nonsensical, sharp playground holds made of cheap plastic and too often available on the market!



## PG-HAND1

## 2 bolt playground HAND hold

\$29

This hold is great value, positive and provides plenty of comfort for little and big hands.

Minimum order applies.

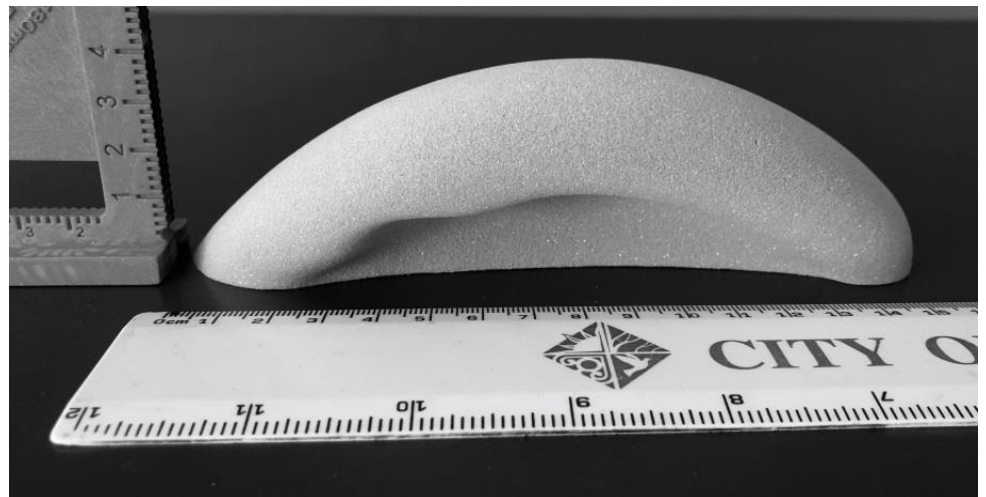
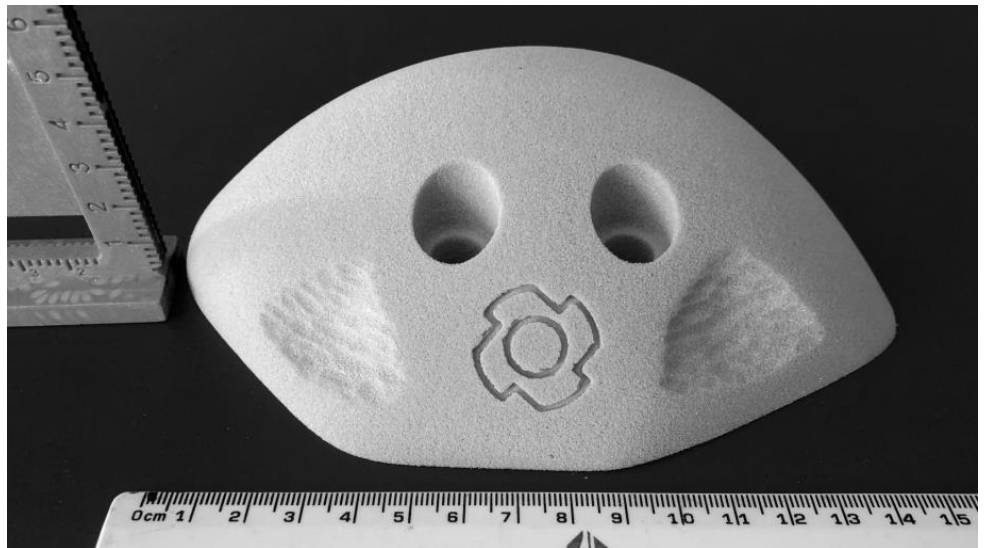
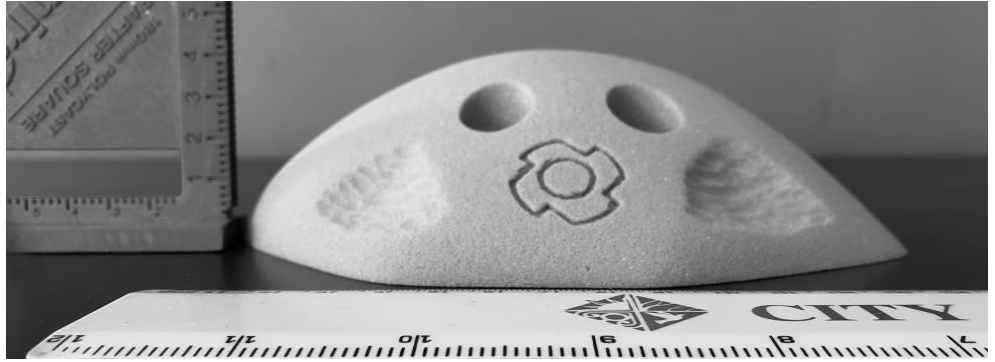

3/8" BOLTS: 2 x 2" (TBC)  
M10 BOLTS: 2 x 50mm (TBC)



## PG-FOOT1

## 2 bolt playground Footholds

\$27

Beginners will find it equally easy to place a foot on this holds with or without specific climbing shoes.

It is also a very satisfying and positive hand hold with friendly thumb catches and an ergonomic curve.

Minimum order applies.

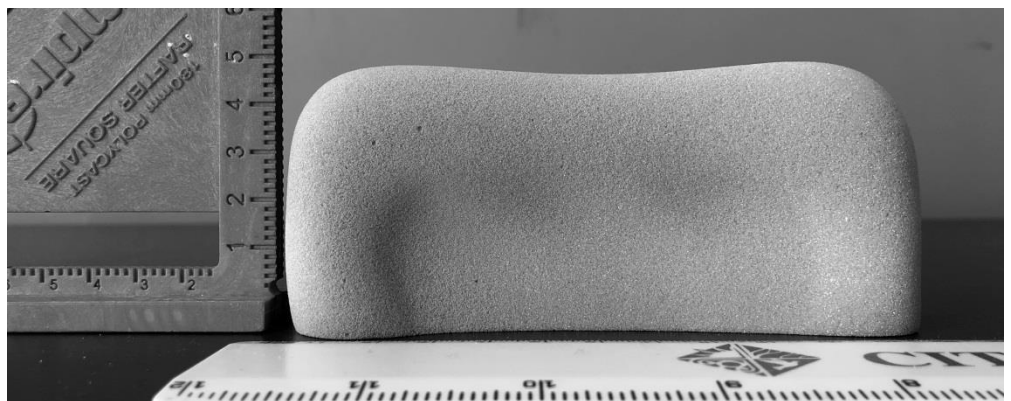
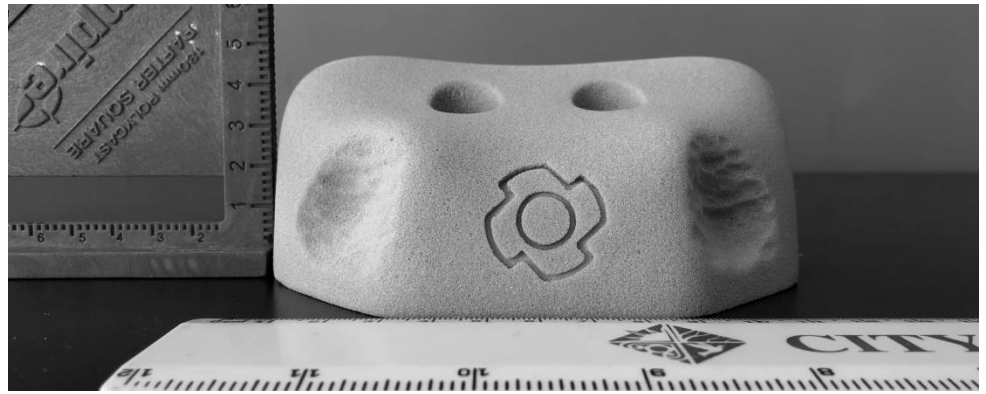

3/8" BOLTS: 2 x 2" (TBC)  
M10 BOLTS: 2 x 50mm (TBC)

## PG-15RG

## Two-bolt 15cm campus rung

\$22

A straightforward, positive campus rung with a comfortable radius. Can be turned around for a more challenging grip.

Minimum order applies.

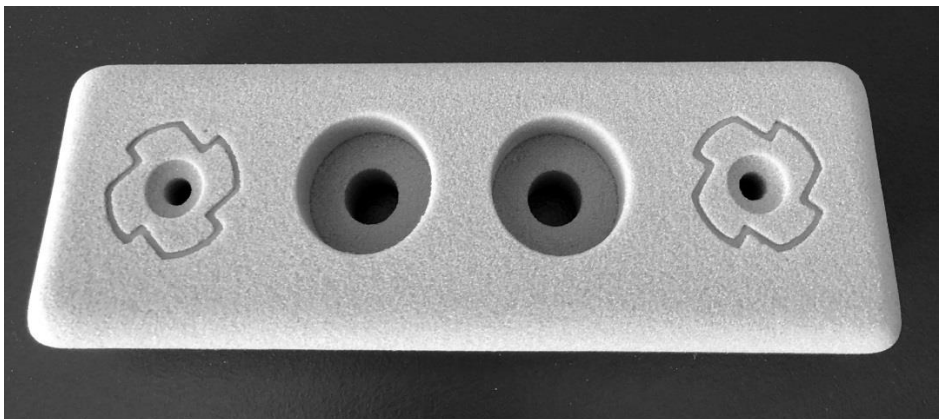
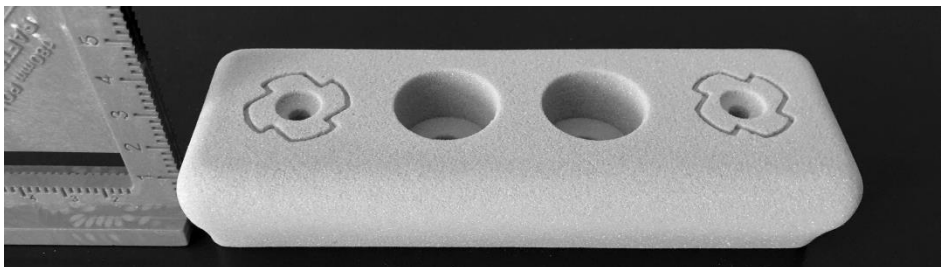
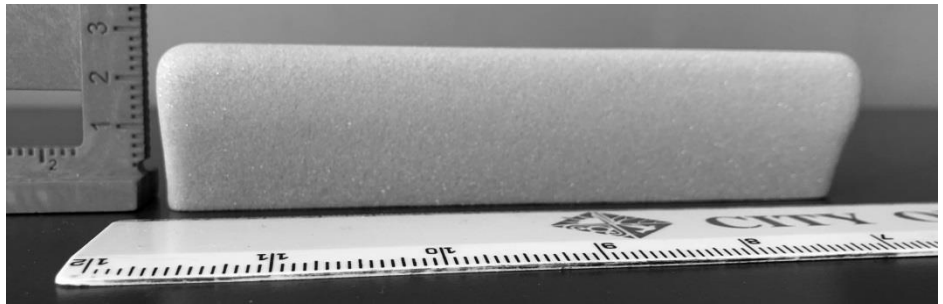

3/8" BOLTS: 2 x 1-3/4"  
M10 BOLTS: 2 x 45mm  
SCREWS: 2 x 60mm

**KEY001****Large keyring****\$4**

Add this keyring to your set of keys. Show everyone you're a dedicated climber/boulderer!

Alternatively, you may wear it as a pendant?

Same comfortable texture as every other TNUT holds.

**KEY002****Long keyring****\$4**

Another slightly longer keyring.

May be used as a callus stone too!





RF0001

## The pebble

\$43

Medium-large hold.

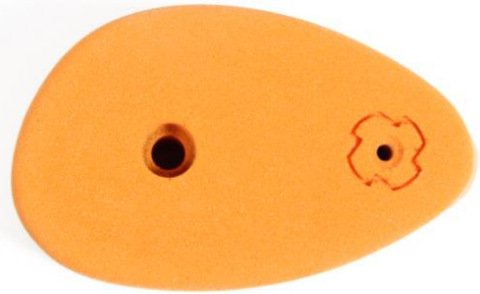

3/8" BOLTS: 1 x 2-3/4"  
M10 BOLTS: 1 x 70mm  
SCREWS: 1 x 80mm

## CARDH1

## Business card holder / phone holder

\$28

This is a 2-in-1 holder for business cards and smart phone.

Wall mounted or free-standing business card holder.

Wall mounted phone holder – handy when installed next to your training apparatus (hang board, campus board, ...). You'll never miss a set!



SCREWS: 1 x 45mm, 1 x 70mm



## T-shirt & singlets

Limited stock only

GARMENT	Women's SINGLET	\$33
<p>TNUT Women's singlet.</p> <p>Premium apparel, regular fit, regular singlet shape.</p> <p>Colour: Several</p> <p>Size: XSM, SML, MED, LRG</p> <p>Email <a href="mailto:remi@tnut.au">remi@tnut.au</a> for availability.</p>		



**GARMENT****Women's T-SHIRT****\$33**

TNUT Women's t-shirt.

Premium apparel, slim fit, crew neck.

Colour: several

Size: XSM, SML, MED, LRG

Email [remi@tnut.au](mailto:remi@tnut.au) for availability.

**GARMENT****Men's SINGLET****\$33**

TNUT Men's singlet.

Premium apparel, regular fit.

Colour: several

Size: SML, MED, LRG

Email [remi@tnut.au](mailto:remi@tnut.au) for availability.



## GARMENT

## Men's T-SHIRT

\$33

TNUT Men's t-shirt.

Premium apparel, slim fit, crew neck.

Colour: several

Size: SML, MED, LRG

Email [remi@tnut.au](mailto:remi@tnut.au) for availability.



# HARDWARE

To save time, effort, \$ and CO2 emissions, consider ordering a little extra (10%) than you initially need.  
More often than not, our customers end up ordering twice to complete their build!

## Zinc plated TEE NUTS (best for indoor use)

**\$0.30 - \$0.34**

Screw-in round based zinc plated t-nuts (including screws)

Thread: **3/8"**

Total height: 12.4mm

Barrel height: 10mm

Outside barrel diameter: 11mm

Base thickness: 2mm

Base diameter: 25mm

Size of drill bit required: 12mm



REF: 38ZPSIT-RND  
\$0.34 each



REF: B38ZPSIT-RND  
Box of 2000  
\$600 (\$0.3 each)

Screw-in round based zinc plated t-nuts (including screws)

Thread: **M10**

Total height: 13mm

Barrel height: ~11mm

Outside barrel diameter: 11.5mm

Base thickness: ~2mm

Base diameter: 25mm

Size of drill bit required: 12mm



REF: M10ZPSIT-RND  
\$0.34 each



REF: BM10ZPSIT-RND  
Box of 2000  
\$600 (\$0.3 each)



## Stainless Steel TEE NUTS (outdoor use)

**\$1.35**

Screw-in round based  
STAINLESS STEEL t-nuts  
(including screws)

Thread: **3/8"**

Total height: ~12.7mm

Barrel height: 11mm

Outside barrel diameter:  
11mm

Base thickness: ~2mm

Base diameter: 25mm

12mm drill bit required.



REF: 38SSSIT-RND

\$1.35 each

Screw-in round based  
STAINLESS STEEL t-nuts  
(including screws)

Thread: **M10**

Total height: 13mm

Barrel height: 11.3mm

Outside barrel diameter:  
~11.8mm

Base thickness: ~2mm

Base diameter: 25mm

12mm drill bit required.



REF: M10SSSIT-RND

\$1.35 each

## Industrial TEE NUTS (best for indoor use) - OUT OF STOCK

**\$0.70 - \$0.75**

Rectangular industrial zinc plated screw-in t-nuts (including screws):

Thread: **3/8"**

Rectangular base:  
40mm x 25mm  
Total height: 18mm  
Barrel height: 15.7mm  
Outside barrel  $\varnothing$ : 12.5mm  
Base thickness: 2.2mm

Size of drill bit required:  
12.5mm to 13mm



Email [remi@tnut.au](mailto:remi@tnut.au) to indicate your need.

REF: 38ZPSIT-RECT  
\$0.75 each  
[OUT OF STOCK -  
RESTOCKING TBC]

REF: B38ZPSIT-RECT  
Box of 1000  
\$700 (\$0.70 each)  
[OUT OF STOCK -  
RESTOCKING TBC]

Diamond industrial zinc plated screw-in t-nuts (including screws):

Thread: **M10**

Trimmed rectangular base:  
40mm x 25mm  
Total height: 18mm  
Barrel height: 15.7mm  
Outside barrel  $\varnothing$ : 12.5mm  
Base thickness: 2.2mm

Size of drill bit required:  
12.5mm to 13mm



Email [remi@tnut.au](mailto:remi@tnut.au) to indicate your need.

REF: M10ZPSIT-DMD  
\$0.75 each  
[OUT OF STOCK -  
RESTOCKING TBC]

REF: BM10ZPSIT-DMD  
Box of 1000  
\$700 (\$0.70each)  
[OUT OF STOCK -  
RESTOCKING TBC]

## Industrial TEE NUTS (outdoor use) – MOQ APPLIES

**\$1.5**

Rectangular industrial  
STAINLESS STEEL screw-in  
t-nuts (including screws):

Thread: **3/8"**

Rectangular base:  
40mm x 25mm  
Total height: 20mm  
Barrel height: 18mm  
Outside barrel ø: 12.5mm  
Base thickness: 2.3mm  
Holes ø: 5mm  
Certified material: SS G304

Size of drill bit required:  
12.5mm to 13mm



[PRODUCTION ON  
DEMAND, MINIMUM  
ORDER of 20,000  
APPLIES]

REF: 38SSSIT-RECT  
\$1.5 each

REF: B38SSSIT-RECT  
Box of 1000  
\$1500

Email [remi@tnut.au](mailto:remi@tnut.au) to indicate your need.

Diamond industrial  
STAINLESS STEEL screw-in  
t-nuts (including screws):

Thread: **M10**

Trimmed rectangular base:  
40mm x 25mm  
Total height: 18mm  
Barrel height: 16mm  
Barrel thread: 11mm  
Self-guided barrel: 5mm  
Outside barrel ø: 12.5mm  
Base thickness: 2mm  
Holes ø: 4.2mm  
Certified material: SS G304

Size of drill bit required:  
12.5mm to 13mm



[PRODUCTION ON  
DEMAND, MINIMUM  
ORDER of 20,000  
APPLIES]

REF: M10SSSIT-DMD  
\$1.5 each

REF: BM10SSSIT-DMD  
Box of 1000  
\$1500

Email [remi@tnut.au](mailto:remi@tnut.au) to indicate your need.



## Drill bits

**\$25 - \$35**

12mm or 12.5mm drill bits for standard drills.

Ideal for use in timber, plastic, ferrous and non-ferrous metals.



REF: 12DRILLBIT  
12mm: \$25

REF: 125DRILLBIT  
\$12.5mm: \$25

12mm or 12.5mm drill bits engineered for impact drivers with a 1/4" hex shank.

Ideal for use in timber, plastic, ferrous and non-ferrous metals.



REF: 12IMPACTBIT  
12mm: \$30

REF: 125IMPACTBIT  
12.5mm: \$35

## Flush Anchors

**\$2 - \$15**

Mechanical M10 flush anchors to install directly on solid bricks and concrete walls.

Inner thread: Metric M10  
Drill bit  $\varnothing$  required: 12mm

Carbon steel, zinc-plated  
(for indoor/dry use)



REF: HZPFA1040  
\$2

Stainless steel  
(for outdoor use)



REF: HSSFA1040  
\$15

### 3/8" High Tensile BOLTS (best for indoor use)

\*indicative price only



1" 1/4 bolts	31.75mm	\$0.38
1" 1/2 bolts	38.1mm	\$0.43
1" 3/4 bolts	44.45mm	\$0.51
2" bolts	50.8mm	\$0.50
2" ¼ bolts	57.15mm	\$0.54
2" 1/2 bolts	63.5mm	\$0.67
2" ¾ bolts	69.9mm	\$0.74
3" bolts	76.2mm	\$0.82
3" 1/4 bolts	82.55mm	\$0.90
3" 1/2 bolts	88.9mm	\$1.02
3" 3/4 bolts	95.25mm	\$1.11
4" bolts	101.6mm	\$1.19
4" 1/2 bolts	114.3mm	\$1.56
5" bolts	127mm	\$1.59
5" 1/2 bolts	139.7mm	\$2.07

### 3/8" Countersunk BOLTS (best for indoor use)

\*indicative price only



High Tensile COUNTERSUNK bolts  
UNC (Black).]

A 7/32" Allen key is required to  
tighten these countersunk bolts.  
Countersunk bolts are only needed  
for certain type of small climbing  
holds. You won't need these bolts  
with any TNUT holds.

1" 1/4 bolts	31.75mm	\$0.50
1" 1/2 bolts	38.1mm	\$0.60
2" bolts	50.8mm	\$0.95
2" 1/2 bolts	63.5mm	\$1.20
3" bolts	76.2mm	\$1.50

### 3/8" Stainless Steel G304 BOLTS (outdoor use)

\*indicative price only



1" ¼ bolts	37.75mm	\$1.03
1" ½ bolts	38.1mm	\$1.43
1" ¾ bolts	44.45mm	\$1.51
2" bolts	50.8mm	\$2.02
2" ¼ bolts	57.15mm	\$2.25
2" ½ bolts	63.5mm	\$2.86
3" bolts	76.2mm	\$3.05
3" 1/2 bolts	88.9mm	\$4.75
4" bolts	101.6mm	\$4.05

### 3/8" Stainless Countersunk BOLTS (outdoor use)

\*indicative price only



1" ½ bolts	38.1mm	\$1.24
1" ¾ bolts	44.45mm	\$1.46
2" bolts	50.8mm	\$1.90
2" ¼ bolts	57.15mm	\$2.45
2" ½ bolts	63.5mm	\$2.09
3" bolts	76.2mm	\$2.70

A 6mm allen key or impact bit is required to tighten these countersunk bolts. Countersunk bolts are only needed for certain type of small climbing holds. You won't need these bolts with any TNUT holds.



**M10 High Tensile BOLTS (indoor use)****\*indicative price only**

35mm	\$0.42
40mm	\$0.49
45mm	\$0.55
50mm	\$0.61
55mm	\$0.64
60mm	\$0.67
65mm	\$0.75
70mm	\$0.82
75mm	\$1.03
80mm	\$1.24
90mm	\$1.32
100mm	\$1.39
110mm	\$2.03
120mm	\$2.20
140mm	\$4.25
160mm	\$6.23

**M10 Stainless Steel G304 BOLTS (outdoor use)****\*indicative price only**

40mm	\$1.14
45mm	\$1.23
50mm	\$1.31
55mm	\$1.53
60mm	\$1.56
65mm	\$1.57
70mm	\$1.88
80mm	\$2.10
90mm	\$2.27
100mm	\$2.56
110mm	\$2.84
120mm	\$3.06

## Other BOLTS

Enquiry by emailing [remi@tnut.au](mailto:remi@tnut.au)

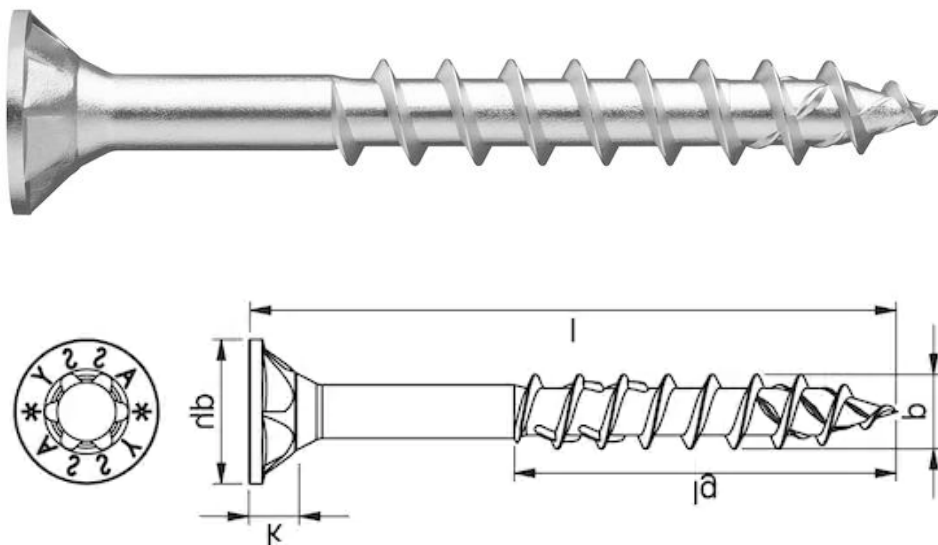

These WURTH screws combined with the RW20 bit are the best to install climbing holds to wooden panels with ease. Many climbing centres in Australia, Europe, Asia, etc have been using these screws in recent years and there is no going back!

The bit fits perfectly in the drive, ensuring a higher level of stability and precise positioning during the screwing process. Most importantly, screwing can be carried out much easier with one hand than most other types of wood screws. These save considerable time and energy to setters who already have to deal with balancing themselves on ladders and ropes.

Other sizes may be available on request, please email [remi@tnut.au](mailto:remi@tnut.au)

WURTH4030 (per unit or box of 500)	ø: 4mm	L: 30mm	\$7.15
WURTH4545 (per unit or box of 500)	ø: 4.5mm	L: 45mm	\$16.20
WURTH4560 (per unit or box of 250)	ø: 4.5mm	L: 60mm	\$21.50
WURTH4580 (per unit or box of 200)	ø: 4.5mm	L: 80mm	\$37.70
WURTH45100 (per unit or box of 100)	ø: 4.5mm	L: 100mm	\$41.80







No more rusty stains on your holds with these beautifully made WURTH screws made of stainless steel.

- Ease of installation,
- Time saving,
- Strong and secure,
- Durable and suitable for outdoors.

Other intermediate sizes available on request, please email [remi@tnut.au](mailto:remi@tnut.au)

SSWUR4530 (per unit or box of 200)	ø: 4.5mm	L: 30mm	\$94
SSWUR4545 (per unit or box of 100)	ø: 4.5mm	L: 45mm	\$120
SSWUR4560 (per unit or box of 250)	ø: 4.5mm	L: 60mm	\$142
SSWUR4580 (per unit or box of 100)	ø: 4.5mm	L: 80mm	\$268



## SCREWS BIT

## WURTH ASSY RW20 BIT

\$6.25

Patented RW bit for Wurth ASSY screws.

The RW bit fits deep into the ASSY countersunk milling pocket head, providing maximum power transmission and allowing significant movement of the impact driver with the screw placed at the tip of the bit.

Compatible with impact drivers ( $\frac{1}{4}$  inch hex attachment).

The RW20 is also compatible with previous internal drive AW20.

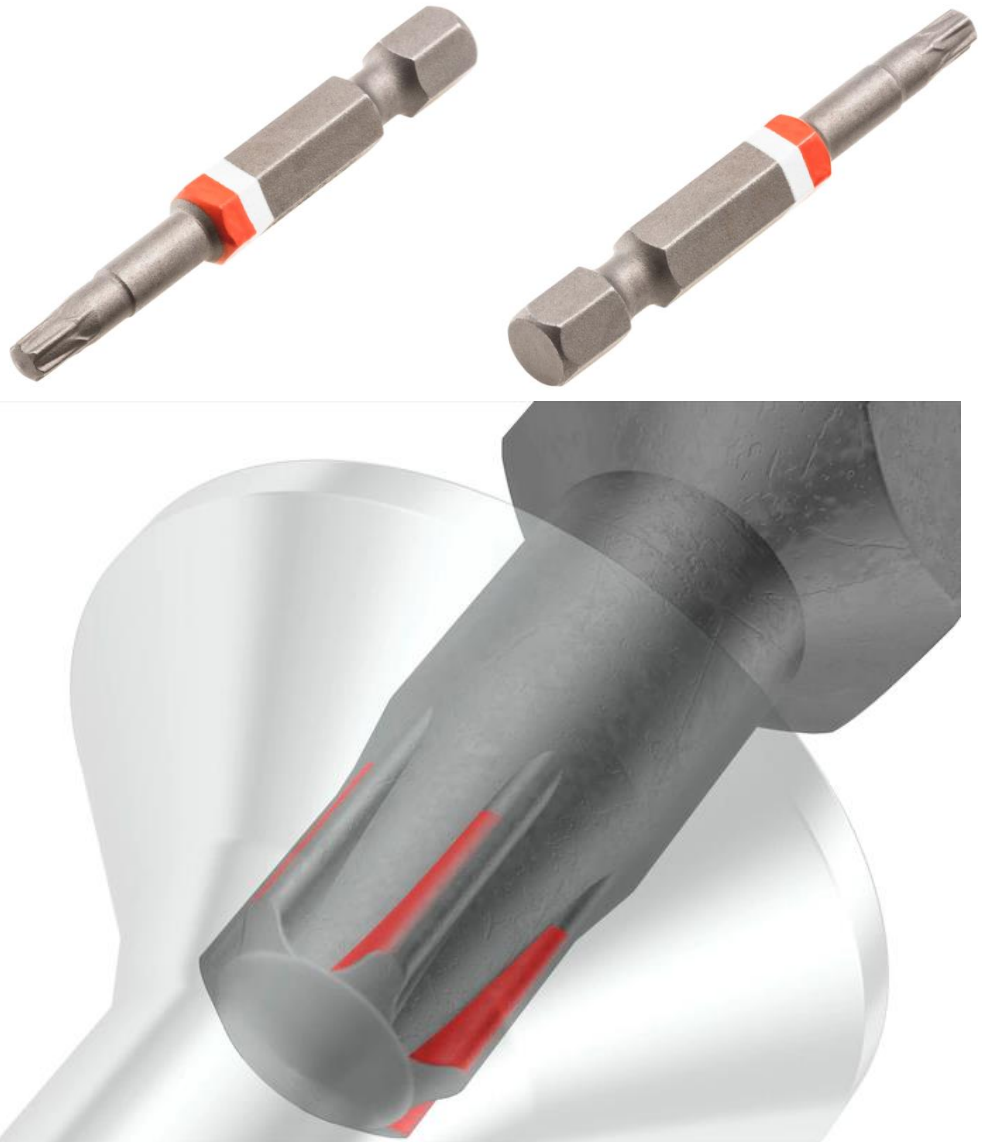

# ROUTE SETTING ESSENTIALS

Impact driver bits for 3/8" standard bolts (compatible with M10 bolts)

2" Impact Driver 5/16" bits



REF:

516IMPACT2

\$9

3" Impact Driver 5/16" bits



516IMPACT3

\$15

Impact driver bits for countersunk bolts

Impact Driver 7/32" bits

REF:

732IMPACT

\$7

Impact Driver 6mm bits

[photo will be added here soon]

6IMPACT

\$8

5/16" hex T handle bar for standard bolts.





REF:

516TBAR

\$25



<p>Escape Climbing Lonestar (TM)</p> <p>No t-nut? No problem. Install holds anywhere with just screws.</p> <p>Converts bolt holes into screw holes.</p> <p>For professional routesetters only. Not all holds can be installed with the Lonestar.</p>	 The image shows two Lonestar metal adapters, which are cylindrical with a flange on one end and a threaded hole on the other. Below them are four screws: two standard hex-head screws, one self-drilling screw, and one screw with a specialized L-shaped head designed for the Lonestar adapter.	REF:  LONESTAR	\$1.35
Volume Inserts	 The image shows a single Volume Insert metal adapter, which is a cylindrical piece with a flange on one end and a threaded hole on the other.	REF:  VOLINSERT  [OUT OF STOCK - RESTOCKING ON DEMAND]	\$1

# ANTI-CLIMBING MATS

## Custom-made, Durable, Safe and Secure System

The anti-climbing mat system has 2 functions:

- 1) Provides an impact attenuating system beneath the climbers when placed on the floor.



- 2) Prevents unsupervised climbing when secured across the wall.





Public will not be able to access the wall while the mat is up as it covers all possible hand and footholds up to 2.7m high.

Once placed on the floor, the mat straps can be tucked away easily, making the mat obstacle free.

The TNUT “no climbing” decal shows the climbing wall is closed.

Several colours available.



It features an ingenious key locking mechanism which guarantees only authorised members can bring the mats to the floor.

A simple key is used to access the wall. No specific tools required.

Email [remi@tnut.au](mailto:remi@tnut.au) for a free quote.





You have a project or an idea to build a small climbing wall at home, but don't know where to start?  
We might be able to help... Email [remi@tnut.au](mailto:remi@tnut.au)

## Kid's climbing wall / storage unit

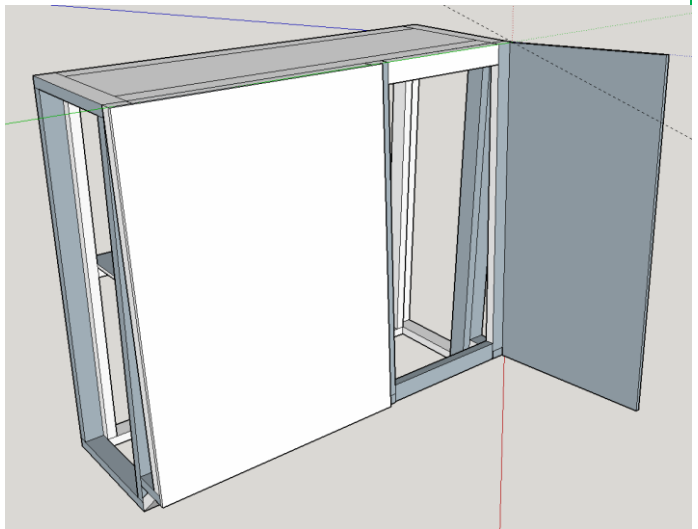
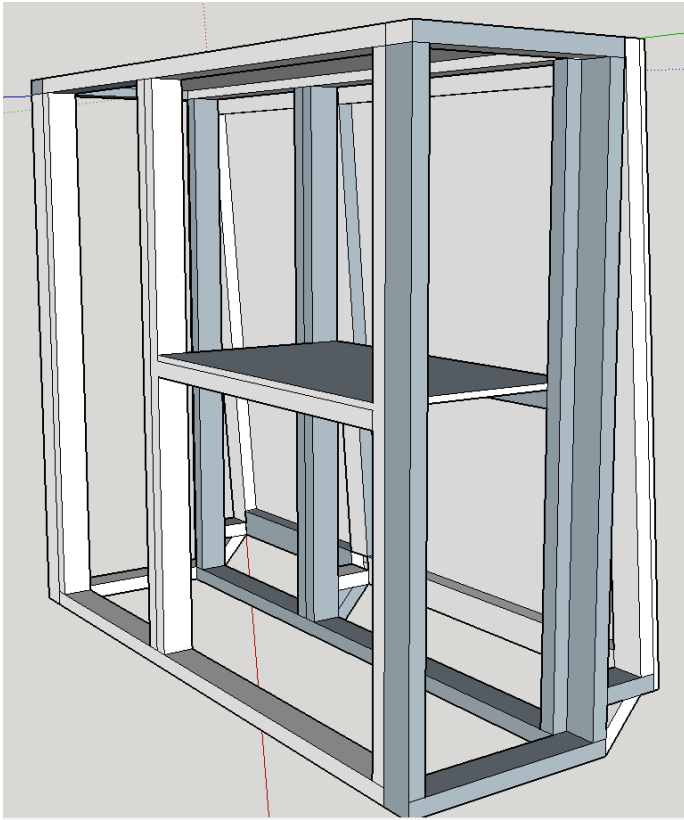



## Toddler outdoor climbing frame

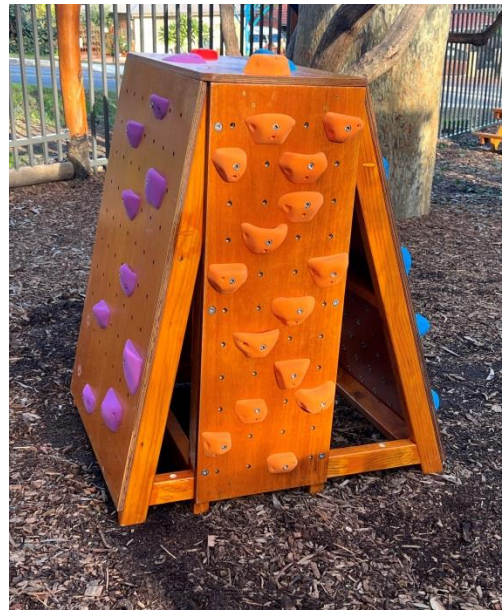
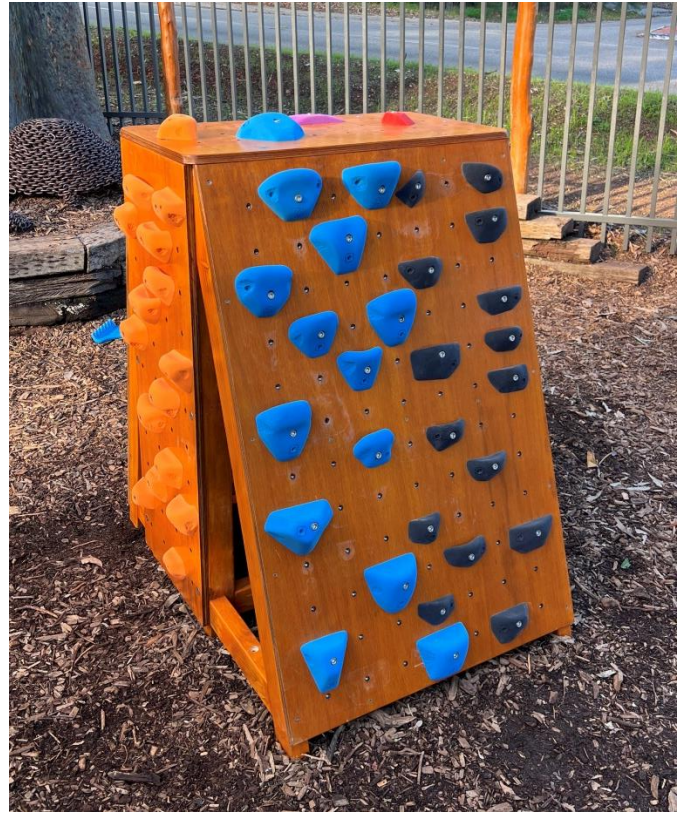



## Vertical walls





## Standard MOONBOARD walls

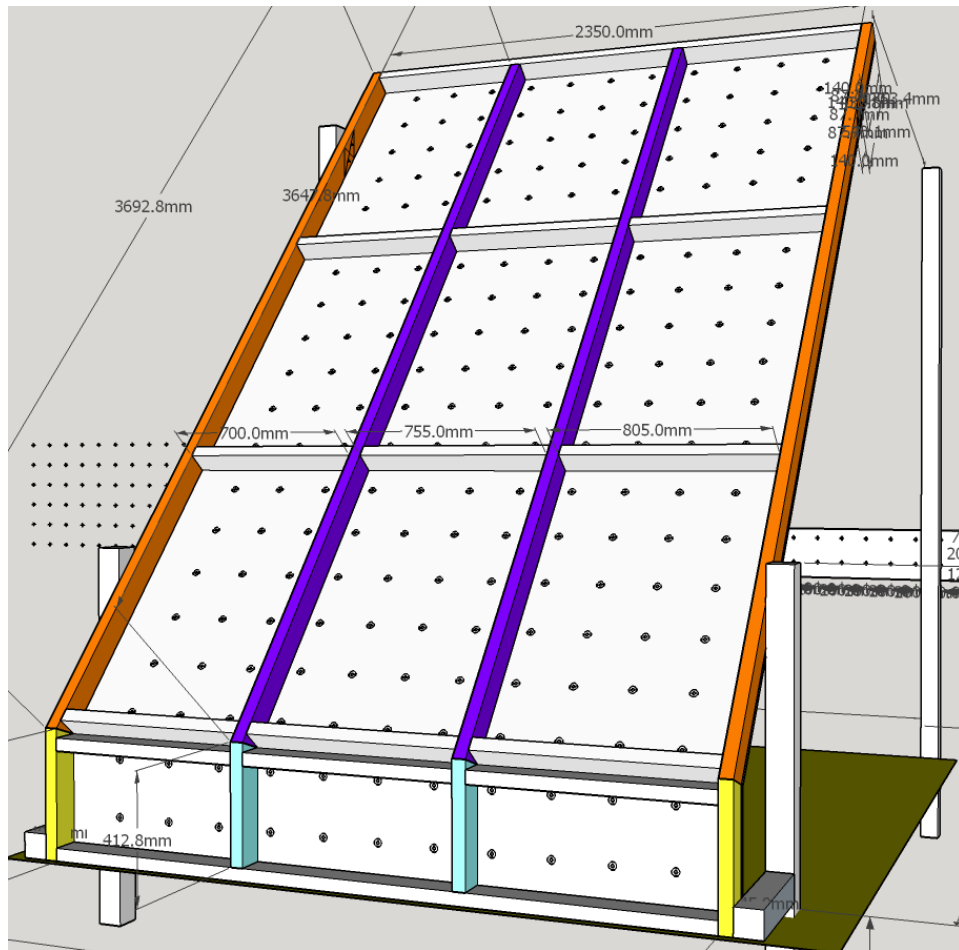

## 1-car bay climbing wall

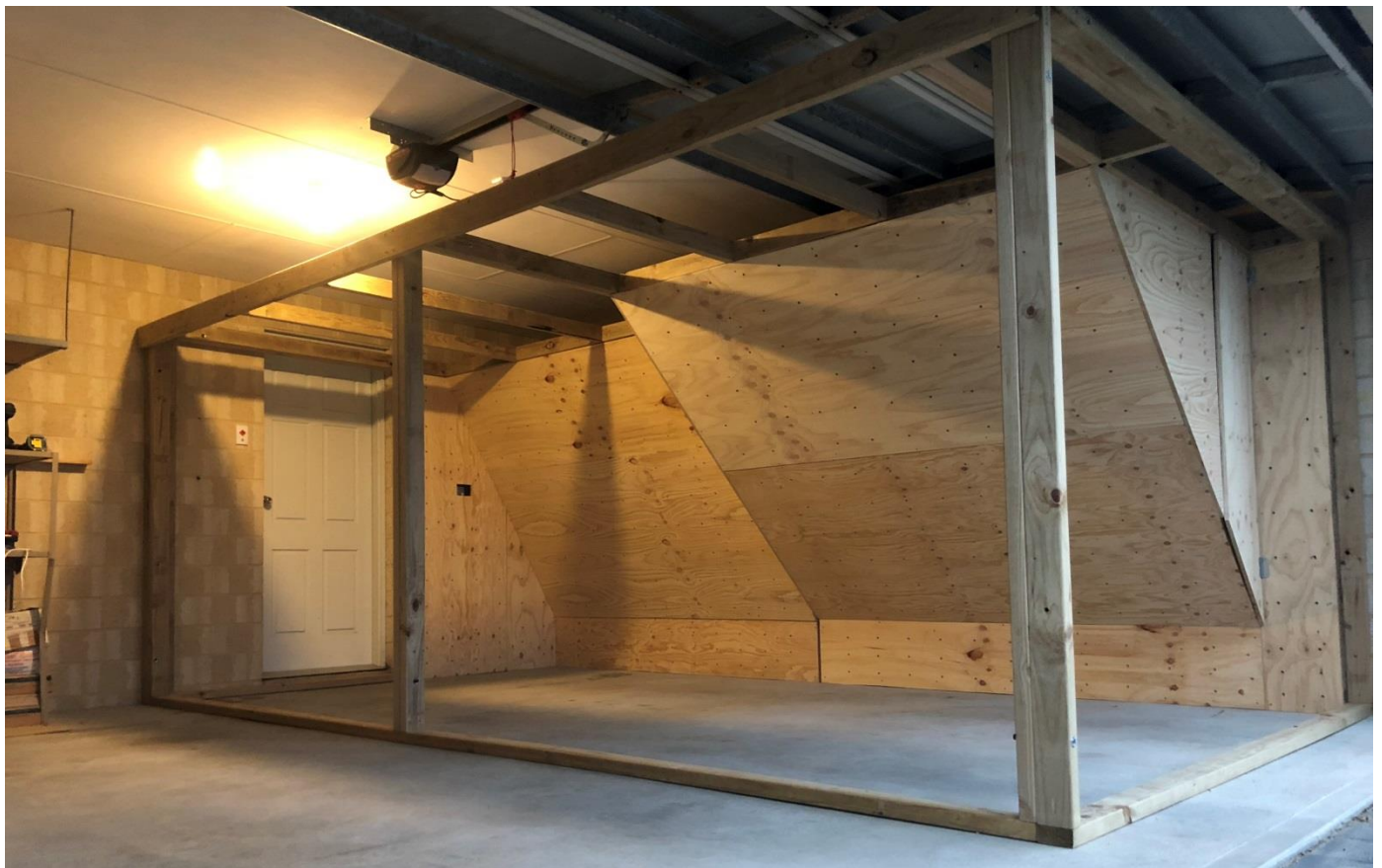
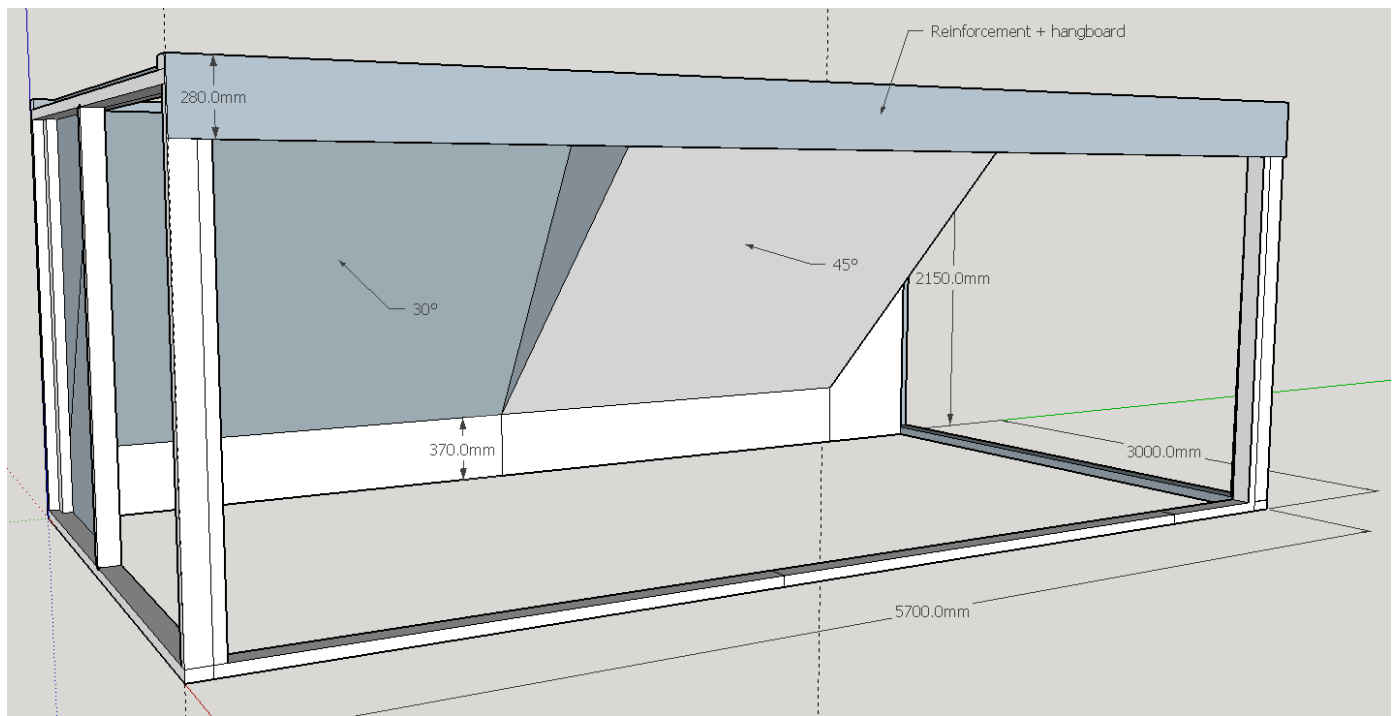

## Custom training frames

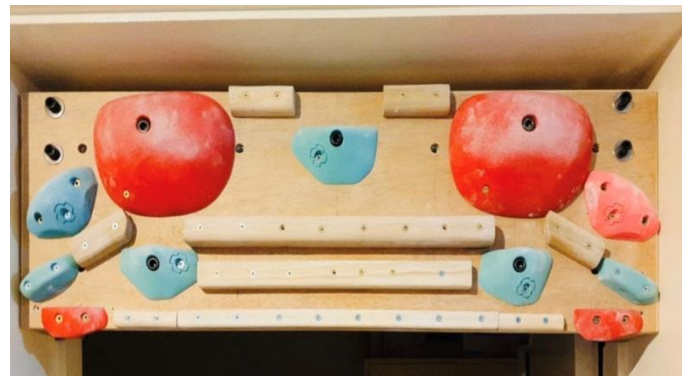
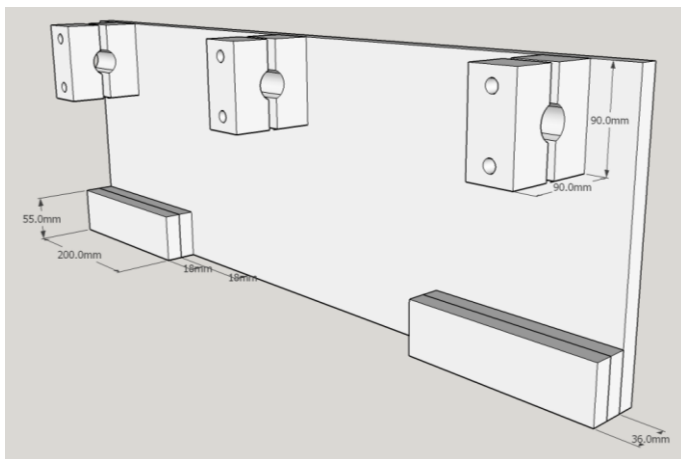
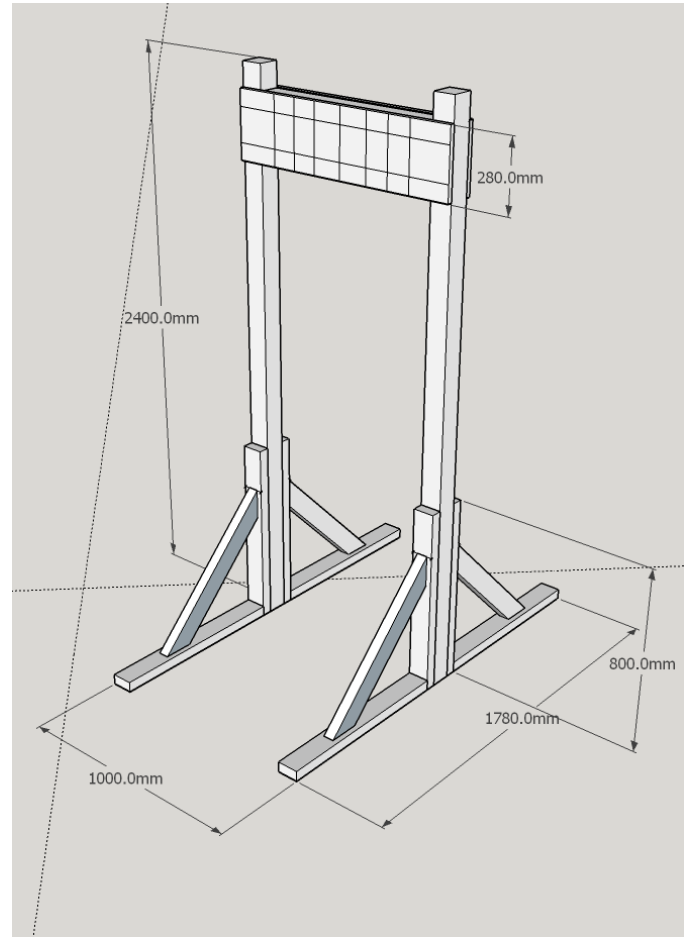



## Wall panels

Starting price: \$655

Pre-drilled, t-nutted structural plywood.

Length: 2400mm

Width: 1200mm

Thickness: 19mm

Options:

- varnished or painted,
- textured or not,

Spacing:

- Moonboard 200 x 200,
- Kid friendly: 120 x 150,
- Dense: 100 x 100,
- Custom spacing.



# COLOURS

TNUT's effort into standardising and customising colours allows head route setters to extend their range of existing colours and climbers to easily distinguish between colours on the wall.

## STANDARD colours:

TNUT Climbing offers a range of eye-catching colours widely used by other hold manufacturers in Europe and the US. We have the formulas to achieve the following distinct and codified RAL and PANTONE colours:

- Jet Black RAL 9005
- Sky Blue RAL 5015
- Signal Blue RAL 5005 (not shown here)
- Orange RAL 2003
- Teal RAL 6027
- Grey RAL 7001
- Yellow RAL 1021
- Yellow Pantone 115C
- Yellow Pantone 116C (not shown here)
- Red RAL 3020 (not shown here)
- Violet RAL 4008
- Purple RAL 4005
- Green 16-16 or Pantone 7739C
- Pink Heather Violet RAL 4003 (not shown here)



## FLUORO colours

- Fluoro Yellow
- Fluoro Pink
- Fluoro GREEN (Pantone 802C) +15% surcharge
- Fluoro Orange [OUT OF STOCK]
- Fluoro RED (Pantone 805C) [OUT OF STOCK]
- Fluoro BLUE (not shown here)



## IN-HOUSE colours:

- TNUT's Green Pantone 3275C ( see Geometric series)
- Mustard
- Rust
- Mint
- Sherbet
- Lavender / Lilac







Sebastian Fuller on Kalbarri Gold 26\*\*\* Western Australia

## BASIC colours:

- Black
- Dark Brown (~RAL 8015)
- Light Brown (~RAL 2013)
- Red (~Pantone 3517C)
- Light Red (~RAL 3028)
- Gold (~RAL 1005)
- Yellow (~RAL 1018)
- Dark Blue
- Light Blue (~Pantone 2185 C)
- Dark Green (~Pantone 2245 C)
- N/A
- Grassy Green (~RAL 6017)
- Natural (~Pantone 7499C)
- Off White (~RAL 1015)



## COLOUR MATCHING SERVICE

TNUT Climbing offers a range of eye-catching colours and colours used by other hold manufacturers in Europe and the US. Provided you have few weeks up your sleeves, TNUT Climbing will attempt to match your existing hold colour (minimum order applies).





# TECHNICAL INFORMATION:

- Holds are made of resistant polyurethane material.
- Screw holes are meticulously placed to prevent spinning holds.
- The texture is the perfect balance between comfort and friction.
- All holds are engineered with stainless steel washers for longevity.
- Designed and produced by Remi Vignals, experienced rock climber and route setter.



## ATTACHMENT SYSTEM

Most of TNUT's BOLT-ON HOLDS have 2 holes:

- The 10mm diameter hole is for fixing the hold into a standard imperial 3/8" t-nut and requires 3/8" (UNC) socket head bolts of varying lengths (from 1" ¼ to 4" ½). M10 t-nuts will require M10 socket head bolts.
- The 3/16" (~5mm) diameter hole prevents the holds from spinning. We recommend using non-self-drilling timber screws of 8G/10G x 30mm to 100mm.

TNUT's SCREW-ON HOLDS have at least two holes of diameter 3/16". We recommend using non-self-drilling timber screws of 10G x 30mm to 60mm.

Wurth ASSY screws are highly recommended to any serious setters and climbing/bouldering centres.

All 10mm holes and 3/16" holes have been reinforced with marine grade stainless steel washers (316).

Bolts and/or screws are not supplied with standard sets of holds. They can be purchased separately.

All prices include GST.

## DIRECT PAYMENT DETAILS:

TNUT CLIMBING

BSB: 067-873

Acct: 1378 4522

## CONTACTS:

TNUT CLIMBING | ABN: 69435179093

PERTH Western Australia

remi@tnut.au | 0412 963 919

IG: @tnutclimbing

