



RIAU ISLANDS PROVINCE GOVERNMENT
ONE STOP INVESTMENT AND INTEGRATED SERVICES DEPARTMENT
Riau Islands Provincial Government Center "Pair City Palace"
Raja Sahila Women's Building, 2nd Floor, Jalan Sultan Mansyur Syah,
Dompok Island
TANJUNG PINANG
Email : dpmptspkepri20@gmail.com

RIAU ISLANDS GOVERNOR'S DECISION NUMBER
374/1B.10/DPMPTSP/VI/2020

ABOUT

BUSINESS LICENSE FOR UTILIZATION OF NATURAL TOURISM ENVIRONMENTAL
SERVICES PROVISION OF NATURAL TOURISM FACILITIES (IUPJL-PSWA)
IN THE MOUNTAIN KIJANG PROTECTED FOREST ON BEHALF OF THE KEPRI
DHARMA BUDDHA EDUCATION FOUNDATION
IN BINTAN DISTRICT, RIAU ISLANDS PROVINCE

GOVERNOR OF RIAU ISLANDS,

Weigh:

- a. that business activities for utilizing natural tourism environmental services in Production Forests comply with the provisions of Minister of Forestry Regulation Number P.31/MenLHK/Setjen/Kum.1/3/2016 concerning Guidelines for Business Activities for Utilizing Natural Tourism Environmental Services in Protected Forests and Regulations of the Minister of Environment and Forestry Number: P.22/MENLHK/SETJEN/KUM.1/ 7/2018 concerning Norms, Standards, Procedures and Criteria for Electronically Integrated Licensing Services Scope of the Ministry of Environment and Forestry, implemented based on the Business Permit for Utilization of Natural Tourism Environmental Services for Providing Natural Tourism Facilities in Protected Forests issued by the Governor;
- b. that heed the request of the Chairman of the Kepri Buddha Dharma Education Foundation number 08/S- YPBD/XII/2019 dated 3 December 2019 regarding the Application for a Business Permit for the Utilization of Natural Tourism Environmental Services for the Provision of Natural Tourism Facilities (IUPJL- PSWA) in HL Gunung Kijang Bintan 41.07 Hectares ;
- c. that based on the letter from the Head of the Riau Islands Province Environment and Forestry Service number 522.12/1018/DLHK/5.0/2019 dated 23 December 2019 regarding the Assessment of Applications for Protected Forest IUPJL-PSWA. Kepri Buddhist Dharma Education Foundation;
- d. that based on the letter from the Head of the One Stop Investment and Integrated Services Service of the Riau Islands Province number 570/06/DPMPTSP-05/2020 dated 07 January 2020 regarding the Order to Fulfill the Commitment of the Riau Islands Buddhist Dharma Education Foundation at HL Gunung Kijang, Bintan Regency;
- e. that based on the letter from the Head of the Riau Islands Province Environment and Forestry Service Number B/120/289/DLHK/2020 dated 22 May 2020 regarding the Assessment of Fulfillment of Commitments and Technical Recommendations for Business Permits for the Utilization of Environmental Services An. Kepri Buddhist Dharma Education Foundation;

- f. that in order to fulfill the intent as stated in letter a, letter b, letter c, letter d and letter e, it is necessary to stipulate a Business Permit for the Utilization of Environmental Services for Natural Tourism Provision of Natural Tourism Facilities (IUPJL-PSWA) in the Gunung Kijang Protected Forest in the name of the Buddha Dharma Kepri Education Foundation in Bintan Regency, Riau Islands Province;
- g. that based on the considerations as referred to in letters a, b, c, d, e and f, it is necessary to stipulate a Decree of the Governor of the Riau Islands;

Remember

1. Law Number 41 of 1999 concerning Forestry (State Gazette of the Republic of Indonesia of 1999 Number 167, Supplement to the State Gazette of the Republic of Indonesia Number 3888), as amended by Law Number 19 of 2004 concerning the Stipulation of Government Regulation in Lieu of Law Number 1 of 2004 concerning Amendments to Law Number 41 of 1999 concerning Forestry into Law (State Gazette of the Republic of Indonesia of 2004 Number 86, Supplement to the State Gazette of the Republic of Indonesia Number 4412);
2. Law Number 25 of 2002 concerning the Establishment of the Riau Islands Province (State Gazette of the Republic of Indonesia 2002 Number 111, Supplement to the State Gazette of the Republic of Indonesia Number 4237);
3. Law Number 10 of 2009 concerning Tourism (State Gazette of the Republic of Indonesia 2009 Number 11, Supplement to the State Gazette of the Republic of Indonesia Number 4966);
4. Law Number 32 of 2009 concerning Environmental Protection and Management (State Gazette of the Republic of Indonesia 2009 Number 140, Supplement to the State Gazette of the Republic of Indonesia Number 5059);
5. Law Number 23 of 2014 concerning Regional Government (State Gazette of the Republic of Indonesia 2014 Number 244, Supplement to the State Gazette of the Republic of Indonesia Number 5587) as amended several times, most recently by Law Number 9 of 2015 concerning the Second Amendment to Law Number 23 of 2014 concerning Regional Government (State Gazette of the Republic of Indonesia 2015 Number 58, Supplement to the State Gazette of the Republic of Indonesia Number 5679);
6. Government Regulation Number 44 of 2004 concerning Forestry Planning (State Gazette of the Republic of Indonesia 2004 Number 146, Supplement to the State Gazette of the Republic of Indonesia Number 4452);
7. Government Regulation Number 45 of 2004 concerning Forest Protection (State Gazette of the Republic of Indonesia 2004 Number 147, Supplement to the State Gazette of the Republic of Indonesia Number 4453) as amended by Government Regulation Number 60 ...

2009 concerning Amendments to Government Regulation Number 45 of 2004 concerning Forest Protection (State Gazette of the Republic of Indonesia 2009 Number 137, Supplement to the State Gazette of the Republic of Indonesia Number 5056);

8. Government Regulation Number 6 of 2007 concerning Forestry Planning and Preparation of Forest Management Plans, as well as Forest Utilization (State Gazette of the Republic of Indonesia 2007 Number 22, Supplement to the State Gazette of the Republic of Indonesia Number 4696), as amended by Government Regulation Number 3 of 2008 concerning Amendments to Government Regulation Number 6 of 2007 concerning Forestry Planning and Preparation of Forest Management Plans, as well as Forest Utilization (State Gazette of the Republic of Indonesia 2008 Number 16, Supplement to the State Gazette of the Republic of Indonesia Number 4814);
9. Government Regulation Number 12 of 2014 concerning Types and Tariffs for Types of Non-Tax State Revenue Applicable to the Ministry of Forestry (State Gazette of the Republic of Indonesia 2014 Number 36, Supplement to the State Gazette of the Republic of Indonesia Number 5506);

Regulation of the Minister of Forestry Number P.6/Menhut-II/2010 concerning Norms, Standards, Procedures and Criteria¹⁰ Forest Management in Protected Forest Management Units (KPHL) and Production Forest Management Units (KPHP) (State Gazette of the Republic of Indonesia 2010 Number 62);

11. Regulation of the Minister of Forestry Number P.22/Menhut-II/3/2012 concerning Guidelines for Business Activities for Utilization of Environmental Services for Natural Tourism in Protected Forests (State Gazette of the Republic of Indonesia 2012 Number 543);
12. Regulation of the Minister of Forestry Number P.46/Menhut-11/2013 concerning Procedures for Ratification of Long-Term Forest Management Plans for Protected Forest Management Units (KPHL) and Production Forest Management Units (KPHP) (State Gazette of the Republic of Indonesia 2013 Number 1076);
13. Regulation of the Minister of Forestry Number P.47/Menhut-II/2013 concerning Guidelines, Criteria and Standards for Forest Utilization in Certain Areas in Protected Forest Management Units (KPHL) and Production Forest Management Units (KPHP) (State Gazette of the Republic of Indonesia 2013 Number 1077);
14. Regulation of the Minister of Environment and Forestry Number: P.22/MENLHK/SETJEN/KUM.1/7/2018 concerning Norms, Standards, Procedures, and Criteria for Integrated Electronic Licensing Services within the Ministry of Environment and Forestry (State Gazette of the Republic of Indonesia 2018 Number 927)
15. Regional Regulation of the Riau Islands Province Number 7 of 2016 concerning the Formation and Composition of the Regional Apparatus of the Riau Islands Province (Regional Gazette)

Riau Islands Province Regional Gazette 2016 Number 7, Supplement to Riau Islands Province Regional Gazette Number 41);

16. Regulation of the Governor of the Riau Islands Number 59 of 2017 concerning the Position, Organizational Structure, Duties and Functions, and Work Procedures of Regional Apparatus (Regional News of the Riau Islands Province of 2017 Number 437) as amended by Regulation of the Governor of the Riau Islands Number 12 of 2019 concerning Amendments to Regulation of the Governor of the Riau Islands Number 59 of 2017 concerning the Position, Organizational Structure, Duties and Functions, and Work Procedures of Regional Apparatus (Regional News of the Riau Islands Province of 2019 Number 580);
17. Regulation of the Governor of the Riau Islands Number 84 of 2019 concerning the Implementation of the One-Stop Integrated Service of the Riau Islands Province (Regional News of the Riau Islands Province 2019 Number 652);

Notice

: Decree of the Minister of Environment and Forestry Number 76/MenLHK-II/2015 dated March 6, 2015 concerning Changes in the Designation of Forest Areas covering an area of \pm 207,569 (two hundred seven thousand five hundred sixty nine) hectares, changes in the function of forest areas covering an area of \pm 60,299 (sixty thousand two hundred ninety nine) hectares, changes in forest areas to non-forest areas covering an area of \pm 536 (five hundred thirty six) hectares in the Riau Islands Province;

DECIDE :

Set

FIRST

: Business Permit for Utilization of Environmental Services for Natural Tourism Provision of Natural Tourism Facilities (IUPJL-PSWA) in the Gunung Kijang Protected Forest in the Name of the Buddha Dharma Kepri Education Foundation in Bintan Regency, Riau Islands Province.

SECOND

: Business Licenses as referred to in the FIRST dictum are granted to:

Institution Name	: Buddha Dharma Education Foundation of Kepri
Address	: Galang Batang Village, Gunung Kijang Sub-district, Gunung Kijang District, Bintan Regency, Riau Islands Province :
NPWP	: 02.404.462.0-214.000
Name of Position Leader	: Ikhwat : Chairman

THIRD

: The area granted a Business Permit for the Utilization of Environmental Services for Natural Tourism Provision of Natural Tourism Facilities in the Gunung Kijang Protected Forest is \pm 41.07 hectares and the area permitted for the construction of natural tourism facilities is a maximum of \pm 4.1 hectares, with

The types of facilities and infrastructure activities that may be built include:

- a. Water Tourism Facilities;
- b. Accommodation Facilities;
- c. Transportation Facilities;
- d. Adventure Tourism;
- e. Educational Tourism;
- f. Hunting Tourism;
- g. Special Interest Sports; and
- h. Rest Area

With coordinate points and maps as listed in the attachment to this Decision.

FOURTH

: The Kepri Buddha Dharma Education Foundation is obliged to:

- a. Realizing the development of natural tourism facilities in accordance with the Natural Tourism Management Plan.
- b. If the regulation regarding the amount of Business contributions has been issued, the Buddha Dharma Kepri Education Foundation must be able to complete its contribution payment obligations in accordance with what has been stipulated.
- c. Paying Forest Product Levy for Utilization of Environmental Services for Natural Tourism in accordance with the provisions of laws and regulations.
- d. Implementing security of the area and its potential as well as management and security of visitors in the IUPSWA-HL area.
- e. Maintaining cleanliness of the business environment including waste and garbage management.
- f. Rehabilitate damage caused by IUPSWA-HL activities.
- g. Provide access to appointed government officials to monitor, supervise, evaluate and foster IUPSWA-HL activities.
- h. Maintaining State assets for permit holders who use government facilities.
- i. Involving experts in the field of nature conservation and utilization of natural tourism environmental services, as well as local communities in implementing IUPSWA-HL activities in accordance with the permits granted.
- j. Making periodic reports on business activities in providing natural tourism facilities to the Director General, Governor, relevant Regent/Mayor, head of the Provincial SKPD in charge of Forestry and Tourism, and the head of the local KPH.

FIFTH

: The Buddha Dharma Kepri Education Foundation has the right to:

- a. Carry out business activities according to the permit.
- b. Become a member of a nature tourism business association.
- c. Get legal protection in doing business
- d. Utilizing natural tourism facilities that belong to the state.

SIXTH:

In terms of the Implementation of the Development of Natural Tourism Infrastructure, it is prohibited to build permanent infrastructure, cut down trees or damage forest areas. If forest damage occurs in the area for which permission has been granted, it is the responsibility of the Kepri Buddha Dharma Education Foundation.

SEVENTH

: The Business Permit for Utilization of Environmental Services for Natural Tourism for Providing Natural Tourism Facilities (IUPJL-PSWA) in the Gunung Kijang Protected Forest is granted for 35 (thirty five) years and can be extended in accordance with statutory regulations.

SIXTH:

This Governor's Decree shall come into force on the date of its stipulation, with the provision that if there is an error in the stipulation of this Decree, then corrections will be made as appropriate.

Established in Tanjungpinang on
June 18, 2020

a.n GOVERNOR OF RIAU ISLANDS HEAD
OF THE INVESTMENT AND ONE-DOOR INTEGRATED
SERVICES DEPARTMENT OF RIAU ISLANDS
PROVINCE,



Dr. Drs. SYAMSUARDI, mmm Main
Advisor

NIP. 19630105 199003 1 011

Copy

: This decision is conveyed to:

1. Minister of Home Affairs of the Republic of Indonesia in Jakarta;
2. Minister of Finance of the Republic of Indonesia in Jakarta;
3. Minister of Environment and Forestry of the Republic of Indonesia in Jakarta;
4. Governor of the Riau Islands in Tanjungpinang;
5. The Regent of Bintan in Bintan Bunyu;
6. Regional Secretary of the Riau Islands Province in Tanjungpinang;
7. Head of the Environment and Forestry Service of the Riau Islands Province in Tanjungpinang;
8. Head of the Riau Islands Province Tourism Office in Tanjungpinang;
9. Head of the Legal Bureau of the Riau Islands Provincial Secretariat in Tanjungpinang;
10. Head of the Bintan Regency Tourism Office in Bintan.

APPENDIX I Decree of the Governor of the Riau Islands
 Number : 314/18-10/DPMPTSP/V/2020
 Date : 18 June 2020

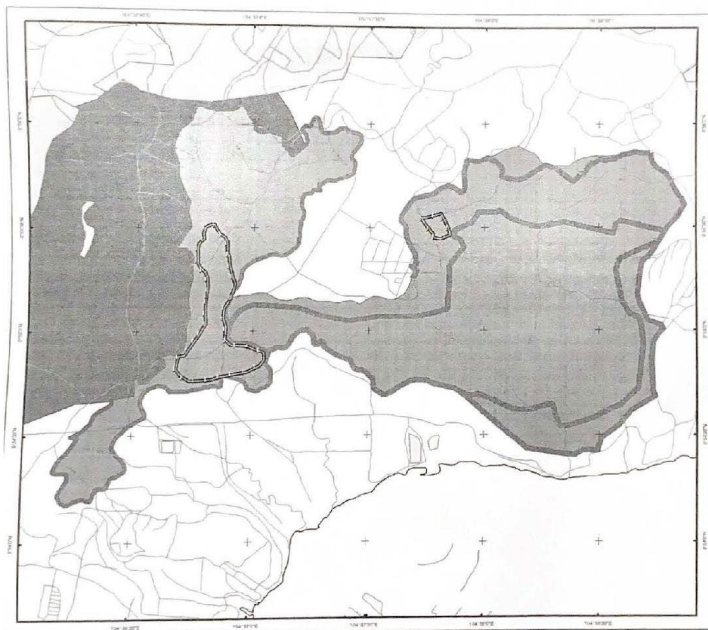

**DPMPTSP OF
 RIAU ISLANDS PROVINCE**

MAP OF THE IURJL-PWA REGION
 BUDDHA DHARMA EDUCATION FOUNDATION OF KEPRI Area
 41.07 Ha
 Mount Kijang, Bintan Regency, Riau
 Islands Province

Scale 1:20,000

LEGEND

General Information

- Contour (m)
- Distance
- Water
- Urban settlement
- Label
- Area Usage (AU)
- Actual provision of natural tourism facilities (41.07 Ha)
- HL nature tourism management footprint (Deer Mountain 758.59 Ha)

AREA FUNCTIONS

- Production Hub
- Ecological Forest
- Special Product Forest

**GOVERNOR OF RIAU ISLANDS HEAD OF
 THE INVESTMENT AND ONE-DOOR INTEGRATED
 SERVICES DEPARTMENT OF RIAU ISLANDS
 PROVINCE**

Dr. Drs. SYAMSUARDI, MM Senior
 Advisor NIP. 196330105
 199003 1001

Map Source and Coordinates Based on the Letter of the Head
 of the LHK Service of the Riau Islands Province
 Number: B/120/289/DLHK/2020 dated May 22, 2020