

Jim Coyle

Nothing Stops Music

Prelude and Canon for Body Percussion

Tips for Performance.

This is a piece for four players or four groups of players using body percussion only.

It was composed during the Covid crisis when some schools were not permitted to have wind instruments or singing.

The tempo is flexible; to an extent faster is better, but only as far as the rhythms remain clear.

With stamping and patsching, the player can use left or right as convenient.

Clicking is better with both hands.

Clapping is more accurate if the player keeps one hand still and moves the other. This is a particularly helpful technique for semiquaver passages.

The part labelled 'East' is somewhat easier than the others.

It is perfectly fine to perform just the prelude and end at bar 60.

Adjustments such as choreography and the use of facial expressions are much encouraged.

Body percussion key

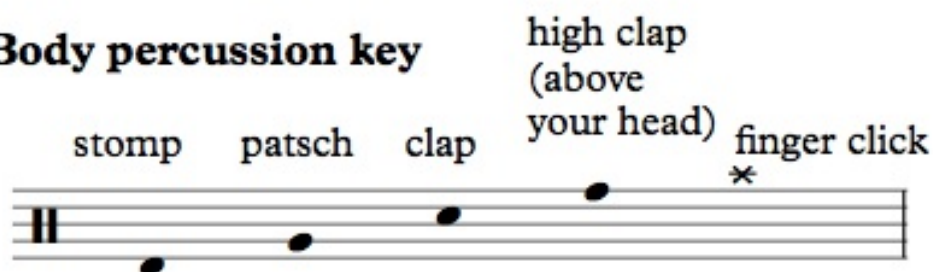

Nothing Stops Music

Prelude and Canon for Body Percussion

Jim Coyle

♩ = 80 or faster

North

East

South

West

fff *f* *p*

6

N

E

S

W

f *p* *mp* *f* *p* *mp* *f* *mp*

11

N

E

S

W

f *mf* *f* *mf* *mf*

16

N

E

S

W

p

p

p

p

19

N

E

S

W

f

f

f

f

pp

pp

pp

pp

22

N

E

S

W

pp

pp

fff

fff

fff

fff

4

26

N

E

S

W

f

31

N

E

S

W

f

f

35

N

E

S

W

mf

mf

mf

mf

39

N

E

S

W

39

42

N

E

S

W

42

46

N

E

S

W

46

6

50

N

E

S

W

53

N

E

S

W

56

N

E

S

W

fff

60 **Opt. Fine**

N
E
S
W

p *cresc. poco a poco*

64

N
E
S
W

p *cresc. poco a poco* *cresc. poco a poco* *cresc. poco a poco* *cresc. poco a poco* *mf*

67

N
E
S
W

p *cresc. poco a poco* *cresc. poco a poco* *cresc. poco a poco* *cresc. poco a poco* *mf*

70

N

E

S

W

73

N

E

S

W

77

N

E

S

W

North

Nothing Stops Music

Prelude and Canon for Body Percussion

North

Nothing Stops Music

Prelude and Canon for Body Percussion

North

Nothing Stops Music

Prelude and Canon for Body Percussion

Body percussion key

stomp patsch clap high clap
(above your head) finger click *

Body percussion key

stomp patsch clap high clap
(above your head) finger click *

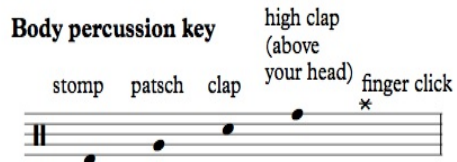

Jim Coyle

♩ = 80 or faster

6

f *p* *mp*

[illegible]

16

p

19

24

fff

v

27

3

2

North

32

36

39

42

46

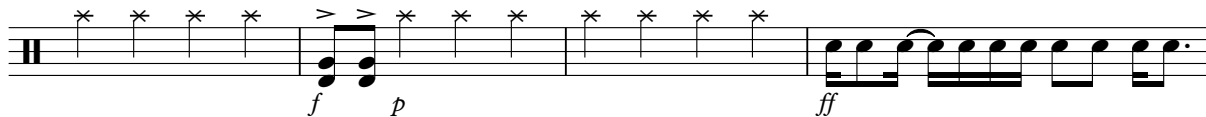

50

53

56

60

Opt. Fine

61

65

69

73

77

East

Body percussion key

stomp patsch clap high clap (above your head) finger click

♩ = 80 or faster

26

3

32

36

42

48

53

57

60 **Opt. Fine**

65

69

73

77

Nothing Stops Music

South

Prelude and Canon for Body Percussion

Body percussion key

stomp patsch clap high clap
(above your head) finger click

Jim Coyle

♩ = 80 or faster

6

12

17

23

28

33

39

2

South

45

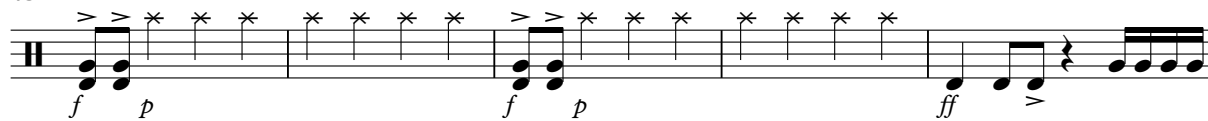

50

54

57

60

Opt. Fine

2

66

70

74

77

West

Nothing Stops Music

Prelude and Canon for Body Percussion

Body percussion key

stomp patsch clap high clap
(above your head) finger click

Jim Coyle

♩ = 80 or faster

4

6

12

17

22

25

32

36

42

48

52

55

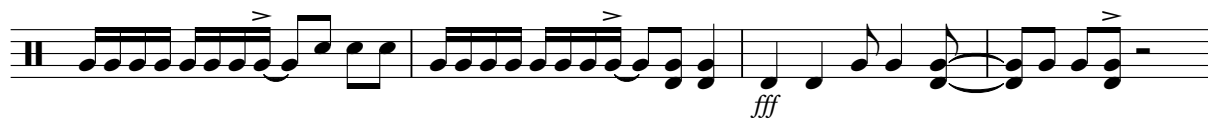

59

Opt. Fine

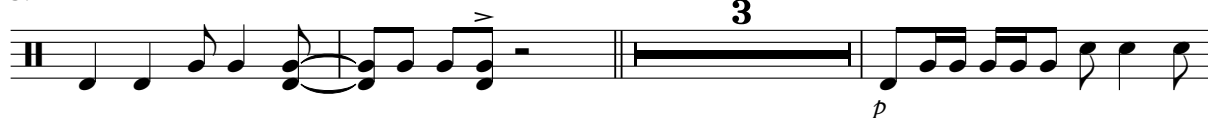

65

69

73

77

Gathering

Jim Coyle

$\text{♩} = 160$

ff

Floor Tom-tom 1

2

(stix crossed over head - no note)

3

(stix crossed over head - no note)

4

(stix crossed over head - no note)

5

6

7

ff

Floor Tom-tom 2

(stix crossed over head - no note)

(stix crossed over head - no note)

(stix crossed over head - no note)

ff

Floor Tom-tom 3

(stix crossed over head - no note)

(stix crossed over head - no note)

(stix crossed over head - no note)

ff

Floor Tom-tom 4

(stix crossed over head - no note)

(stix crossed over head - no note)

(stix crossed over head - no note)

ff

Floor Tom-tom 5

(stix crossed over head - no note)

(stix crossed over head - no note)

(stix crossed over head - no note)

ff

Floor Tom-tom 6

(stix crossed over head - no note)

(stix crossed over head - no note)

(stix crossed over head - no note)

ff

Floor Tom-tom 7

(stix crossed over head - no note)

(stix crossed over head - no note)

(stix crossed over head - no note)

ff

Floor Tom-tom 8

(stix crossed over head - no note)

(stix crossed over head - no note)

(stix crossed over head - no note)

ff

Floor Tom-tom 9

(stix crossed over head - no note)

(stix crossed over head - no note)

(stix crossed over head - no note)

32 33 34 35 36 37 38 39

1 2 3 4 5 6 7 8 9

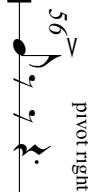
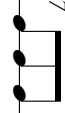

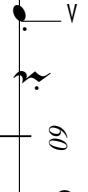
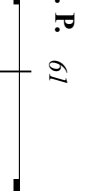
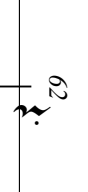
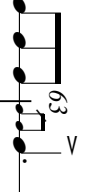
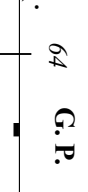

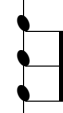

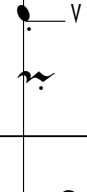
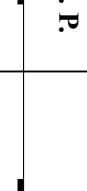
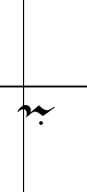
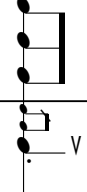
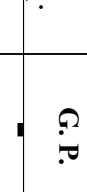

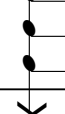
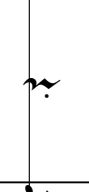
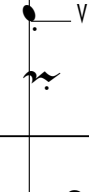

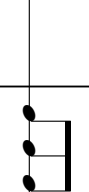
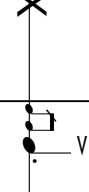
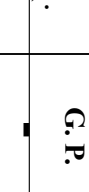

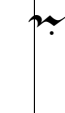
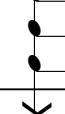
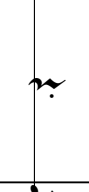
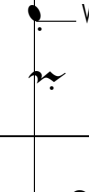

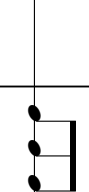
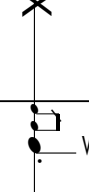
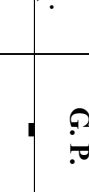
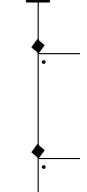
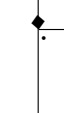

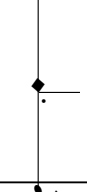
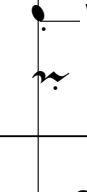
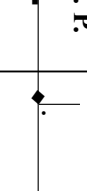
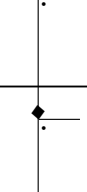
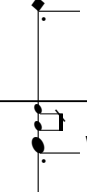
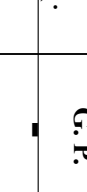

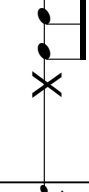

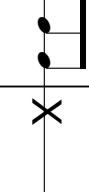
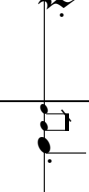
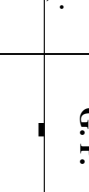
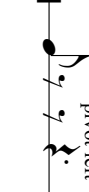

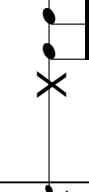
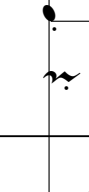
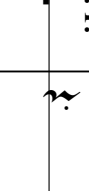
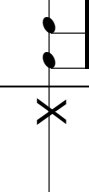
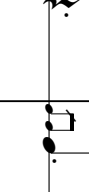

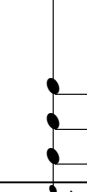

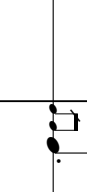

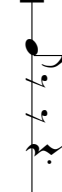

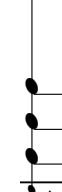

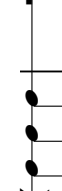

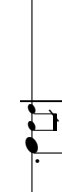
[illegible]

1		56		57		58		59		60		61		62		63		64
2																		
3																		
4																		
5																		
6																		
7																		
8																		
9																		

1		G.P.	111			112			113			114			115			116			117	
2		G.P.	111			112			113			114			115			116			117	
3		G.P.	111			112			113			114			115			116			117	
4		G.P.	111			112			113			114			115			116			117	
5		G.P.	111			112			113			114			115			116			117	
6		G.P.	111			112			113			114			115			116			117	
7		G.P.	111			112			113			114			115			116			117	
8		G.P.	111			112			113			114			115			116			117	
9		G.P.	111			112			113			114			115			116			117	

Measures 118-125:

Dynamic markings: *p* (piano) at measures 119, 121, 122; *f* (forte) at measures 123, 124; *ff* (fortissimo) at measure 125.

Measures 126-133:

134 *f* 135 136 pivot right 137 138 pivot left 139 140 141 *ff*

9 8 7 6 5 4 3 2 1

f *f* *f* *f* *f* *f* *f* *f* *ff*

pivot right pivot right pivot left pivot left

1 *142* *143* *144* *145* *146* *147* *148* *149*

2

3

4

5

6

7

8

9

f *f* *f* *f* *f* *f* *f* *f* *f*

mf

raise six high between strokes

pivot left

pivot right

pivot left

pivot right

pivot left

pivot right

pivot left

pivot right

150 pivot right

151 pivot left

152 pivot left

153 pivot right

154 pivot right

155 pivot left

156 pivot right

pp

[illegible]

Floor Tom-tom 1

Gathering

Jim Coyle

$\text{♩} = 160$
 ff
 (stix crossed over head - no note)
 6
 11
 f
 (stix)
 17
 (double stick)
 24
 2
 31
 2
 39
 f
 ff
 45
 f
 pivot right
 pivot left
 50
 ff
 pivot left
 55
 f
 pivot right
 2 P.

Floor Tom-tom 1

62 *G. P.* *f* *ff*

68 *Rim* *p*

74 *mp*

80 *mf*

86

92 *f*

98 *f* **3**

106 *f* *ff* *G. P.* *p*

112 **4** *ff* **2** *p*

122 **2** *ff* *f*

Floor Tom-tom 1

3

129 *f* (stix)

135 *f* pivot right pivot left

140 *ff* pivot left

145 *f* pivot right pivot left

150 *f* pivot right

155 *pp* pivot right

159 *fff* snap bow from waist

Floor Tom-tom 2

Gathering

Jim Coyle

♩.=160
ff

(stix crossed over head
- no note)

6

11

f

(stix)

17

(double stick)

24

2

31

39

f

ff

45

f

pivot right

pivot left

50

ff

pivot left

55

f

pivot right

G2P.

Floor Tom-tom 2

62 *G. P.* *f* *ff*

68 *mp* *bow head* *snap head up* *Rim*

80 *mf*

86

92 *f*

98 *f* **3**

106 *f* *ff* *G. P.* *p*

112 **4** *ff* **2** *p*

122 *ff* *f*

129 *f* *(stix)*

Floor Tom-tom 2

3

135 *f* *pivot right* *pivot left*

140 *ff* *pivot left*

145 *f* *pivot right* *pivot left* *f*

150 *f* *pivot right*

155 *pp*

159 *fff* *snap bow from waist*

Floor Tom-tom 3

Gathering

Jim Coyle

♩.=160

(stix crossed over head
- no note)

ff

6

f

11

(stix)

f

17

(double stick)

24

2

31

2

39

f

ff

45

f

pivot right

pivot left

f

50

ff

pivot left

55

f

pivot right

G2P.

Floor Tom-tom 3

62 **G. P.** *f* *ff*

68 **15** *mf*

88 *f*

94 *f*

100 *f* **2** *f*

107 *ff* **G. P.** *p*

113 **4** *ff* **2** *p*

123 **2** *ff* *f*

130 *f* (stix) *f*

136 *f* pivot right pivot left *f*

3

141 *ff* *f* *pivot left*

146 *pivot right* *pivot left* *f* *pivot right*

151 *f* *pp*

156 *fff*

160 *snap bow from waist*

Floor Tom-tom 4

Gathering

Jim Coyle

$\text{♩} = 160$
 (stix crossed over head
 - no note)
 ff

[illegible][illegible][illegible]

Floor Tom-tom 4

40 *f* *ff*

45 *f* pivot right pivot left

50 *ff* pivot left

55 *f* pivot right **G₂P.**

62 *f* *ff* **G. P.**

68 *f* bow head **23** snap head up Rim

96

102 *f* *f* *ff*

108 *f* *ff* **G₅P.**

118 *f* *ff* **4**

Floor Tom-tom 4

3

127 *f* (stix) *f*

133 *f* pivot right pivot left

139 *f* *ff*

144 *f* pivot left pivot right pivot left

149 *f* pivot right

154 *pp*

159 *fff* snap bow from waist

Floor Tom-tom 5

Gathering

Jim Coyle

♩.=160
ff

(stix crossed over head
- no note)

6

f

(stix)

12

f

(double stick)

18

24

31

p *f*

38

f *ff*

44

f

pivot right

pivot left

49

f *ff*

stix overhead

f

54

G. P.

Floor Tom-tom 5

61 **G. P.**

67 **23**

95

101 **2**

108 **G. P.**

118 **4**

126 (stix)

134 **ff**

139

145

Floor Tom-tom 5

3

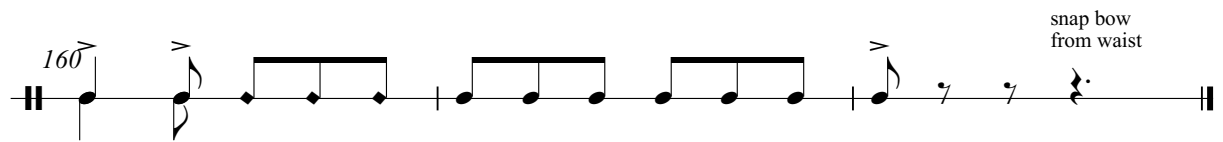
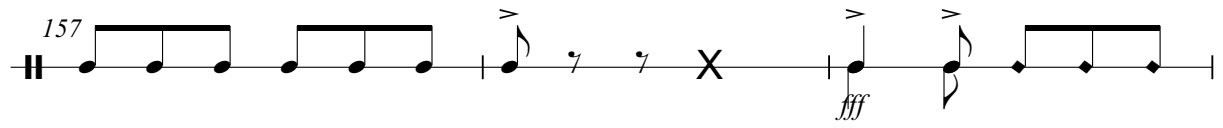
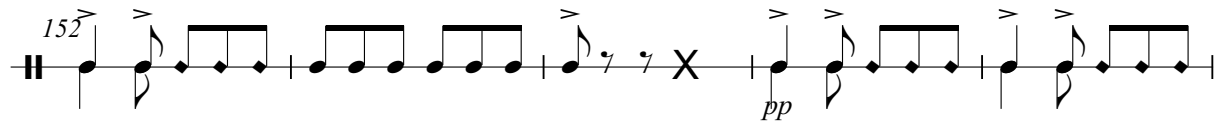

Floor Tom-tom 6

Gathering

Jim Coyle

♩.=160
(stix crossed over head - no note)
ff

6
f (stix)

12
f

17 (double stick)

23

30

37
f

43
ff f pivot right

48
f ff pivot left

53
f pivot right pivot left

58 **G. P.**

65 **f** **ff** **23** **bow head** **snap head up**

93 **Rim** **f**

99 **f**

105 **f** **ff** **G. P.** **5**

115 **f** **ff** **4** **f**

124 **ff** **(stix)** **f**

130 **f**

135 **f** **pivot right** **pivot left** **f**

140 **ff** **f** **pivot right**

Floor Tom-tom 6

3

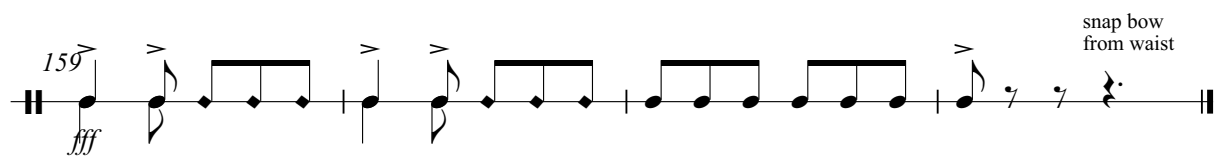
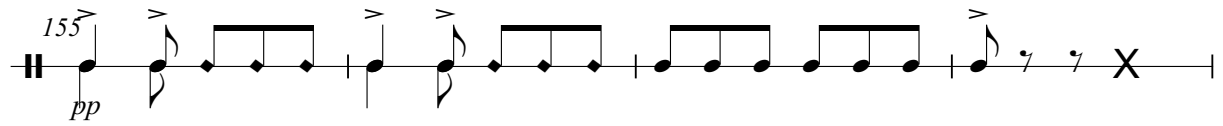
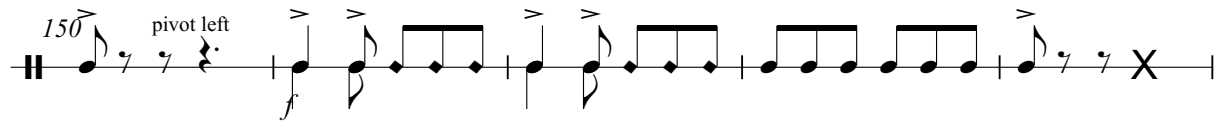

Floor Tom-tom 7

Gathering

Jim Coyle

♩.=160
(stix crossed over head - no note)
ff

6
f

12
f

17
(double stick)
2

24
mp

31

38
f ff

44
f pivot right pivot left

49
f ff

53
f pivot right pivot left

58 **G. P.** **G. P.**

65 *f* *ff* bow head **15** snap head up

85 **Rim** *mf*

91 *f*

97 *f*

103 **2** *f* *ff*

110 **G₃P.** *p* **2** *ff*

119 *p* *ff* (stix) *f*

128 *f*

134 *f* pivot right pivot left

Floor Tom-tom 7

3

139 *f* *ff* *f*

144 pivot right *f* pivot left pivot right

149 *f* pivot left

154 *pp*

159 *fff* snap bow from waist

Floor Tom-tom 8

Gathering

Jim Coyle

♩.=160
6/8
ff
(stix crossed over head - no note)

6
f
(stix)

12
f

17
2
(double stick)

24
mp

31

36

Floor Tom-tom 8

41 *f* *ff* *f*

46 pivot right pivot left *f*

51 *ff* *f* pivot right

56 pivot left G. P. *f* *ff*

63 G. P. *f* *ff*

69 w head snap head up Rim *mp*

81 *mf*

87

93 *f*

99 *f* 3 *f*

Floor Tom-tom 8

3

107 *ff* **3** *p*

115 **2** *ff* *p* **4**

125 *ff* (stix) *f*

131 *f* *f*

136 pivot right pivot left *f*

141 *ff* *f* pivot right

146 pivot left *f* pivot right pivot left

151 *f* *pp*

156 *fff*

160 snap bow from waist

Floor Tom-tom 9

Gathering

Jim Coyle

♩.=160
6/8
ff
(stix crossed over head - no note)

6
f
(stix)

12
f

17
2
(double stick)

24
mp

31

36

Floor Tom-tom 9

41 *f* *ff* *f*

46 pivot right pivot left *f*

51 *ff* *f* pivot right

56 pivot left G. P. *f* *ff*

63 G. P. *f* *ff*

69 Rim *p*

75 *mp*

81 *mf*

87

93 *f*

Floor Tom-tom 9

3

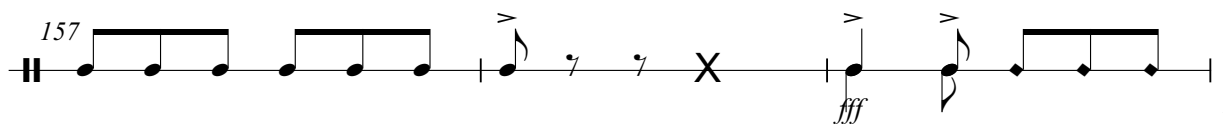
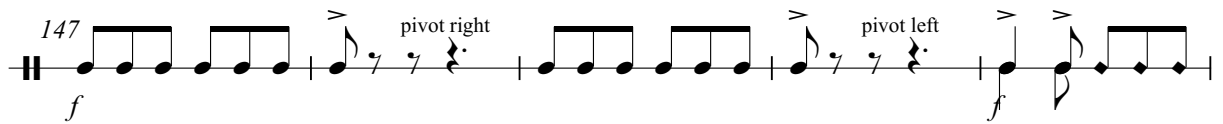
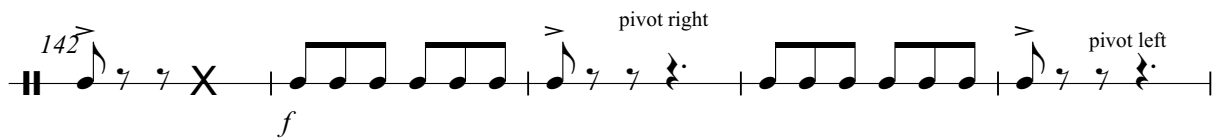
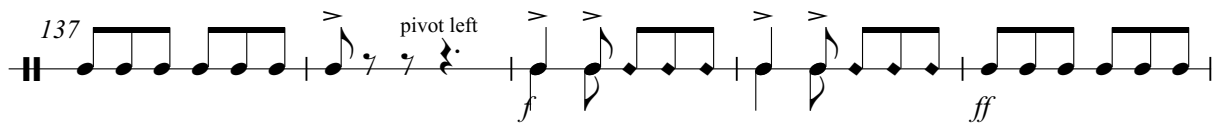
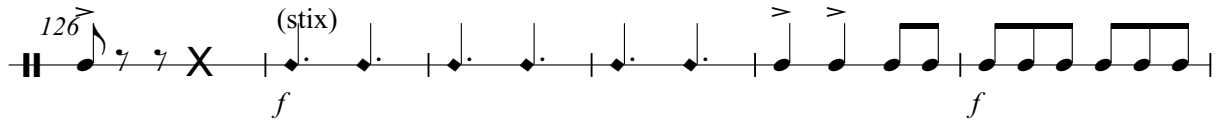
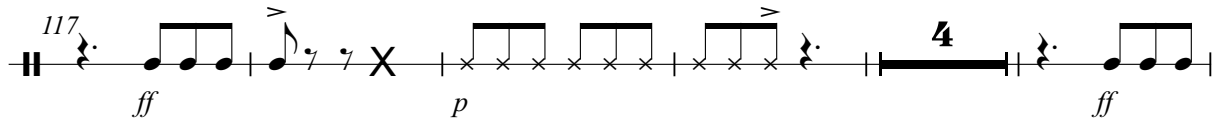
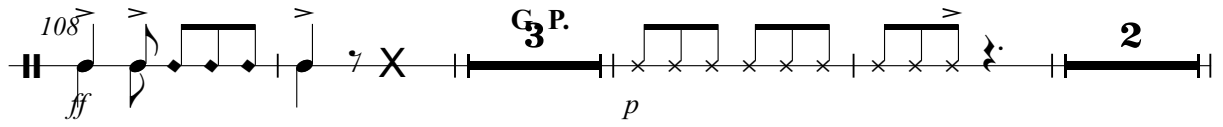

V.S.

4

Floor Tom-tom 9

